

STATE OF ILLINOIS
DEPARTMENT OF TRANSPORTATION

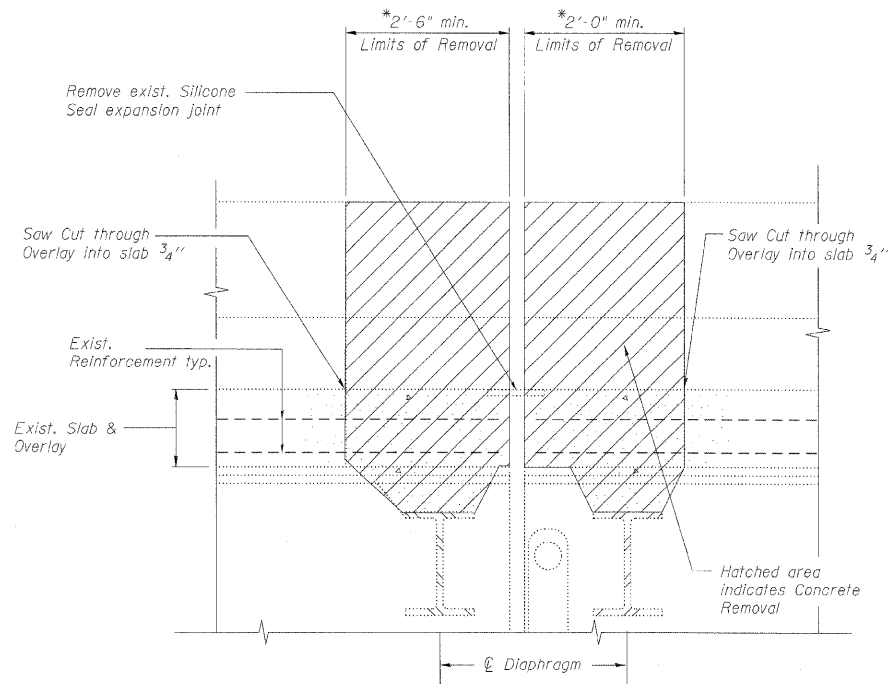

SECTION A-A

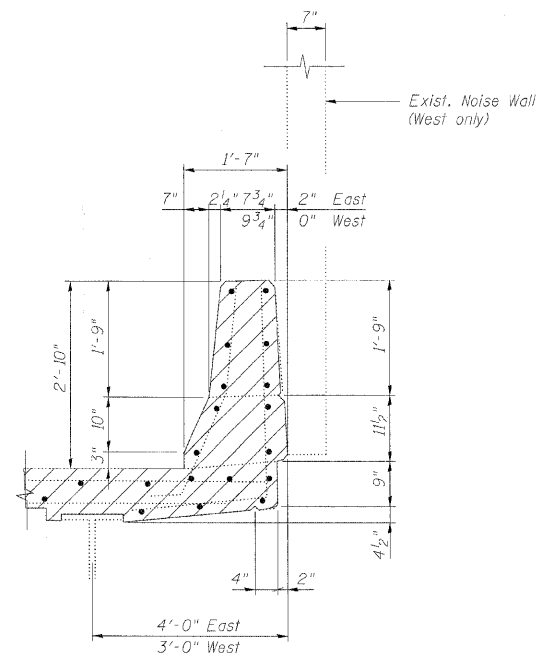

EXISTING OUTER PARAPET SECTION

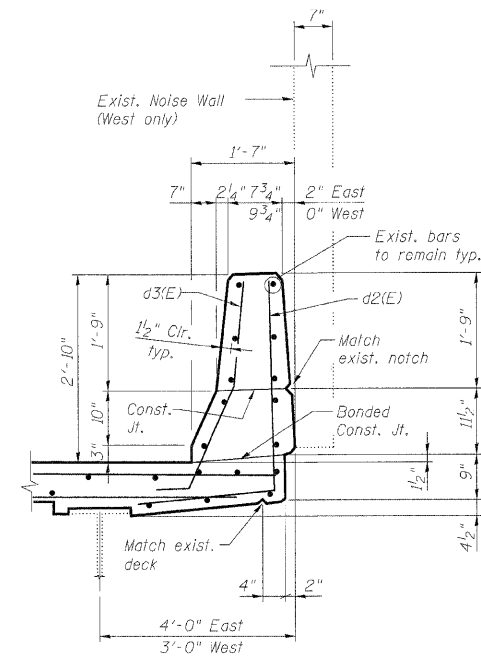

PROPOSED OUTER PARAPET SECTION

Notes:

- Existing reinforcement bars extending into the concrete removal area shall be cleaned, straightened and incorporated into the new construction. Any reinforcement bars that are damaged during concrete removal shall be replaced with an approved bar splicer or anchorage system. Cost Included with Concrete Removal.
- Existing reinforcement bars in the concrete removal area parallel to the expansion joints shall be removed.
- Removal and disposal of the existing expansion joints will not be paid for separately, but shall be included with the cost of Concrete Removal.
- Existing noise wall to remain. Care shall be taken not to damage the noise wall during parapet removal and reconstruction. Any damage to the noise walls shall be repaired at no additional cost to the Department. If a noise wall connection fails within the limits of concrete removal, then the connection shall be removed and reinstalled and noise wall temporarily supported to the satisfaction of the Engineer. Cost included in Concrete Removal.
- Work this sheet with Expansion Joint Repairs sheet.

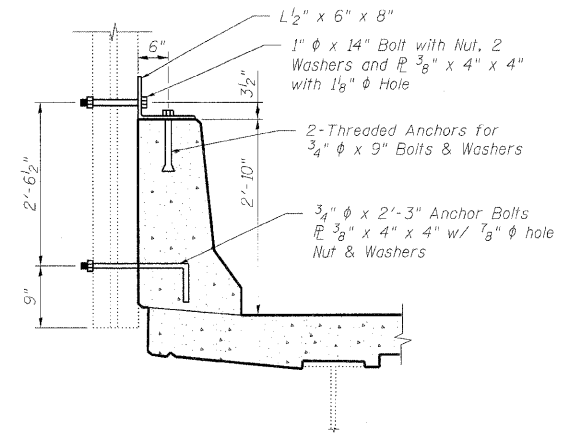

NOISE ABATEMENT WALL ATTACHMENT DETAIL

(West Parapet Only)
Locations to match existing and to be verified in the field.
Work to be performed per Art. 505 of the Std. Specs.
Cost included with Concrete Superstructure

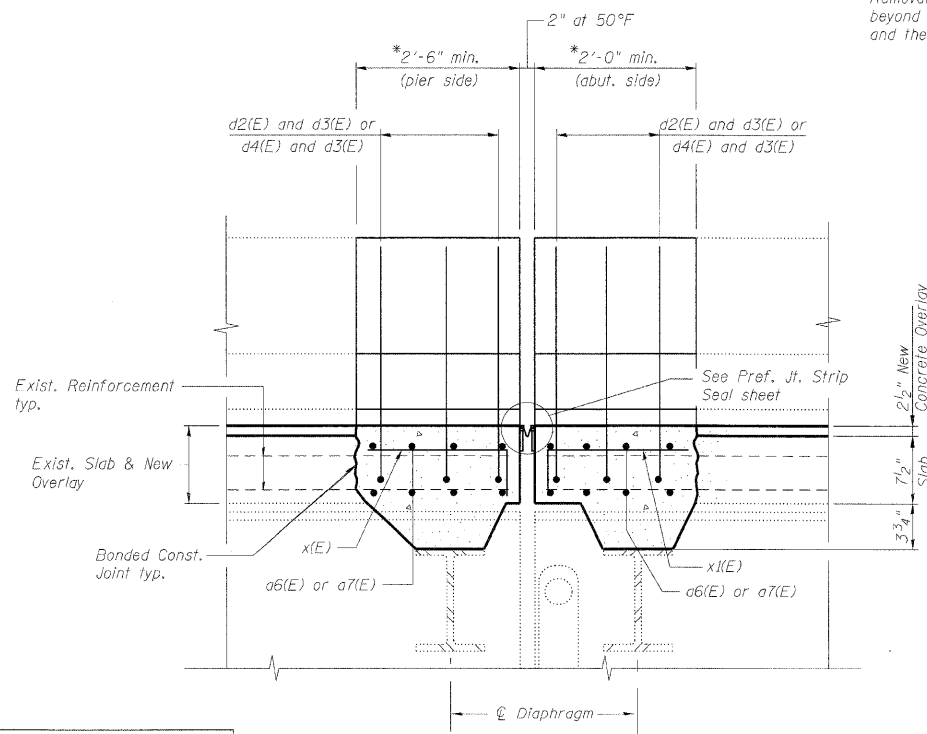

SECTION B-B

* Removal and reconstruction limits shall extend beyond the haunch between the diaphragm and the deck.

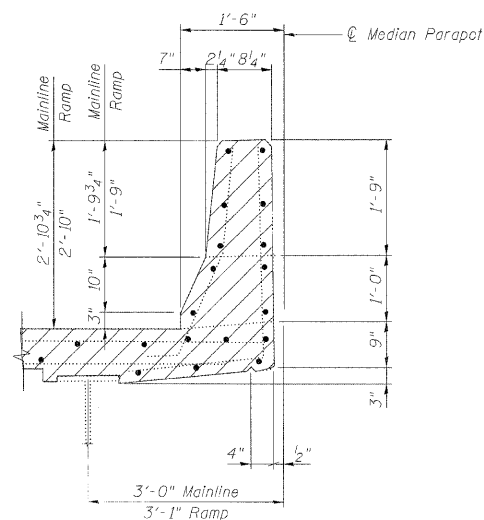

EXISTING MEDIAN PARAPET SECTION

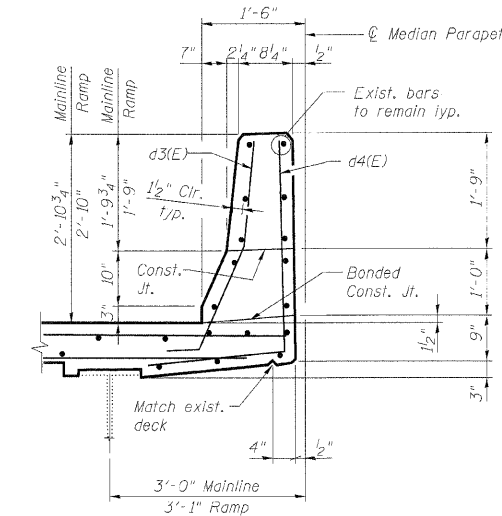

PROPOSED MEDIAN PARAPET SECTION

EXPANSION JOINT DETAILS
STRUCTURE NO. 022-0138

DESIGNED -	MFB
CHECKED -	KWS
DRAWN -	VH
CHECKED -	KWS

benesch

alfred benesch & company
Engineers • Surveyors • Planners
205 North Michigan Avenue, Suite 2400
Chicago, Illinois 60601
312-665-0460 Job No. 10060

SHEET NO. 13	F.A.I. RTE.	SECTION	COUNTY	TOTAL SHEETS	SHEET NO.
	290	22(1, 1-1, 2&3)RS-7	DUPAGE	546	388
38 SHEETS	CONTRACT NO. 60G51				
FED. ROAD DIST. NO.		ILLINOIS	FED. AID PROJECT		