

PLACE STANDARD END SHOE BETWEEN SPLICE PLATE AND RAIL ELEMENT

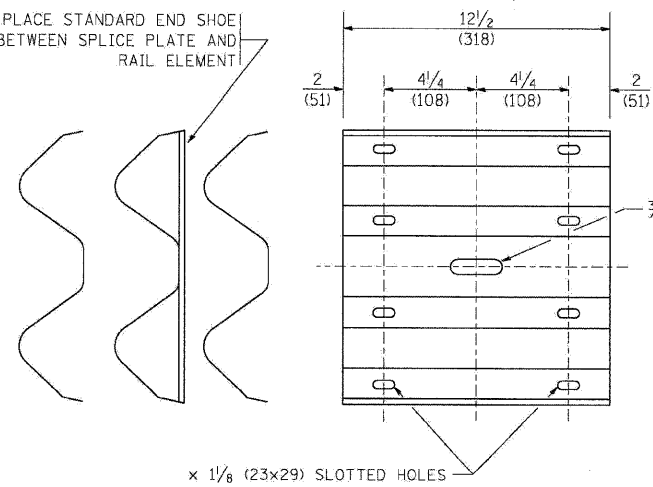

SPLICE PLATE

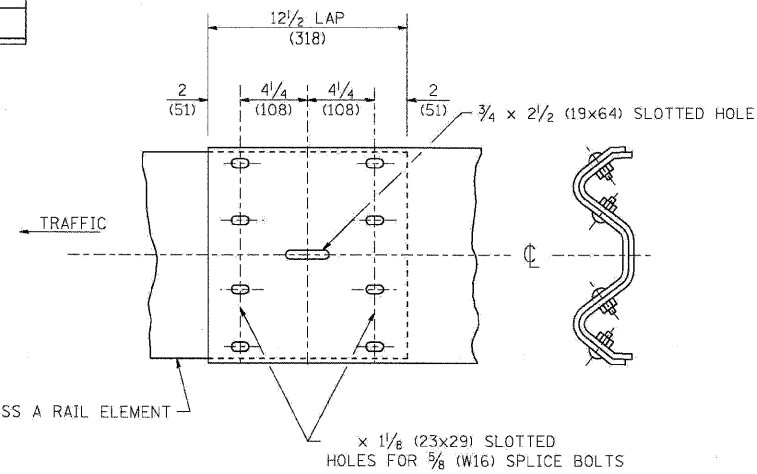

RAIL ELEMENT SPLICE

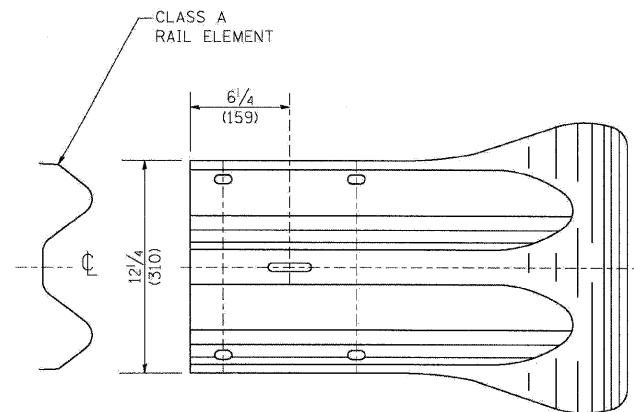

END SECTION

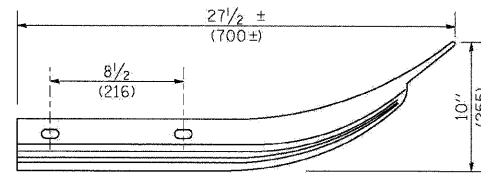

CLASS A RAIL ELEMENT

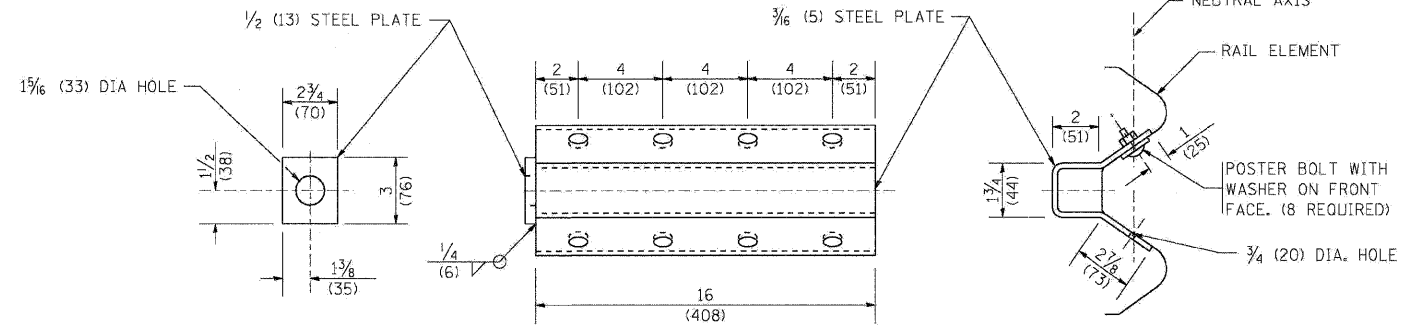

NOTE:

ANCHOR PLATE T SHALL BE USED TO ATTACH CABLE ASSEMBLY TO GUARDRAIL WHEN REQUIRED ON TRAFFIC BARRIER TERMINALS.

ANCHORE PLATE T DETAILS

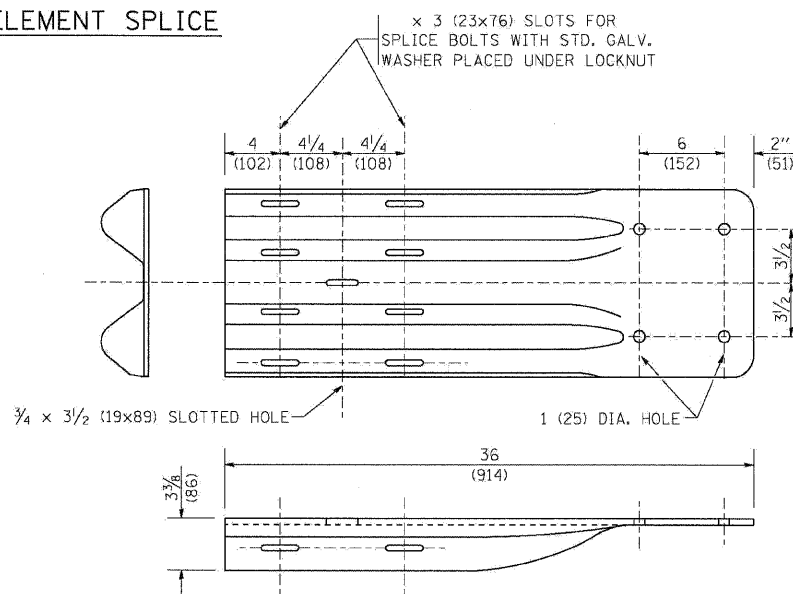

END SHOE

NOTE:

WHEN END SHOE IS ATTACHED TO A BRIDGE PARAPET WHICH HAS AN EXPANSION JOINT, THE BOLTS SHALL BE PROVIDED WITH A LOCKNUT OR DOUBLE NUT AND SHALL BE TIGHTENED ONLY TO A POINT THAT WILL ALLOW GUARDRAIL MOVEMENT.

THE STANDARD END SHOE SHALL BE ATTACHED TO THE CONCRETE WITH PRE-DRILLED OR SELF-DRILLING ANCHOR BOLTS. THE ANCHOR CONE SHALL BE SET FLUSH WITH THE SURFACE OF THE CONCRETE.

EXTERNALLY THREADED STUDS PROTRUDING FROM THE SURFACE OF THE CONCRETE WILL NOT BE PERMITTED.

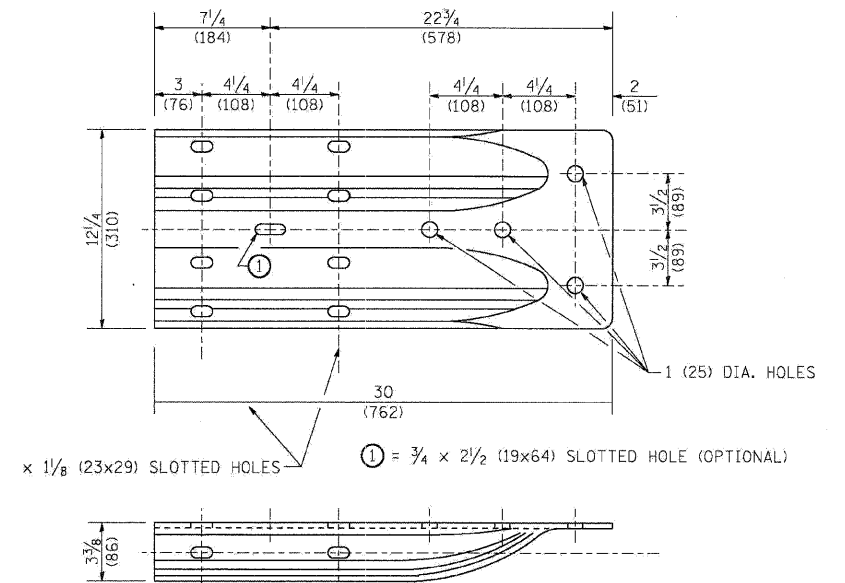

ALTERNATE END SHOE

| | | |
|--------------------------------|-----------------|-----------|
| FILE NAME = | DESIGNED - AJP | REVISED - |
| ...pprpln_ABC_C4_01_BM-21C.dgn | DRAWN - TMR | REVISED - |
| USER NAME = jmajevski | CHECKED - JMM | REVISED - |
| PLOT DATE = 11/13/2009 | DATE - 10/16/09 | REVISED - |

benesch

**STATE OF ILLINOIS
DEPARTMENT OF TRANSPORTATION**

REMOVE AND REERECT GUARDRAIL

SCALE: N.T.S. SHEET NO. 8 OF 16 SHEETS STA. TO STA.

| | | | | |
|---|------------|-------------|--------------|-----------|
| F.A.I. RTE. | SECTION | COUNTY | TOTAL SHEETS | SHEET NO. |
| 290 | 2009-0998R | COOK/DUPAGE | 309 | 301 |
| CONTRACT NO. 60157 | | | | |
| FED. ROAD DIST. NO. ILLINOIS FED. AID PROJECT | | | | |

BM-21

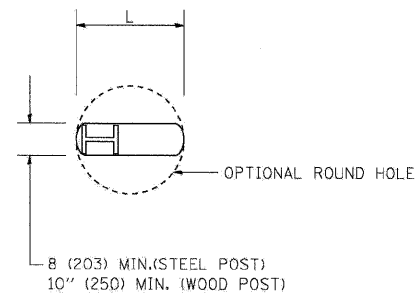

PLAN

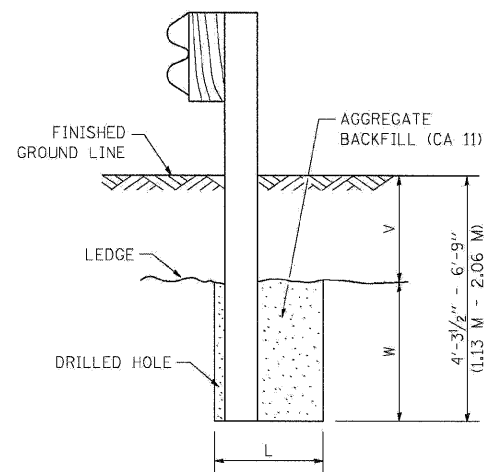

NOTE:
LEDGE LINE IS TOP OF ROCK
LEDGE OR HARD SLAG FILL.

ELEVATION

FOOTING FOR POST WHEN IMPERVIOUS
MATERIAL IS ENCOUNTERED

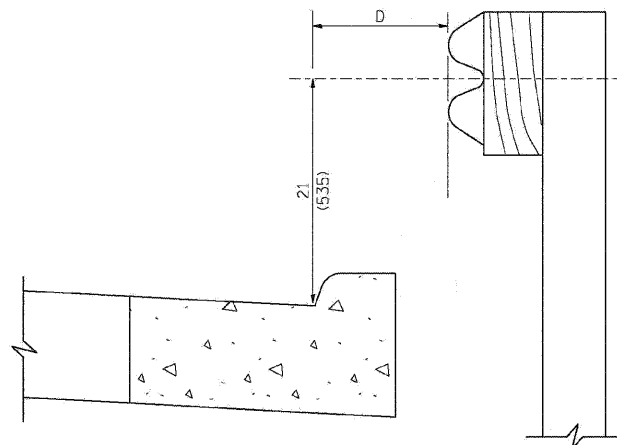

NOTE:

IF IT IS NECESSARY FOR D TO BE MORE THAN 12 (300) AND LESS THAN 10'-0" (3.0 M) TYPE M-2 (M-5) CURB AND GUTTER (STD. 606001) SHALL BE USED IN FRONT OF AND IN ADVANCE OF THE GUARDRAIL.

GUARDRAIL PLACED BEHIND CURB

(D = 0 DESIRABLE TO 12 (300) MAXIMUM)

| V | W | L | |
|----------------------------------|---------------------|-------------|-------------|
| | | STEEL POST | WOOD POST |
| 0 - 18 (0 - 460) | 24 (610) | 21 (530) | 23 (580) |
| >18 - 41.5 (> 460 - 825) | 12 (305) | 8 (203) | 10 (250) |
| >41.5 - 53.5 (> 825 - 1.13 M) | 12 - 0 (350 - 0) | 8 (203) | 10 (250) |

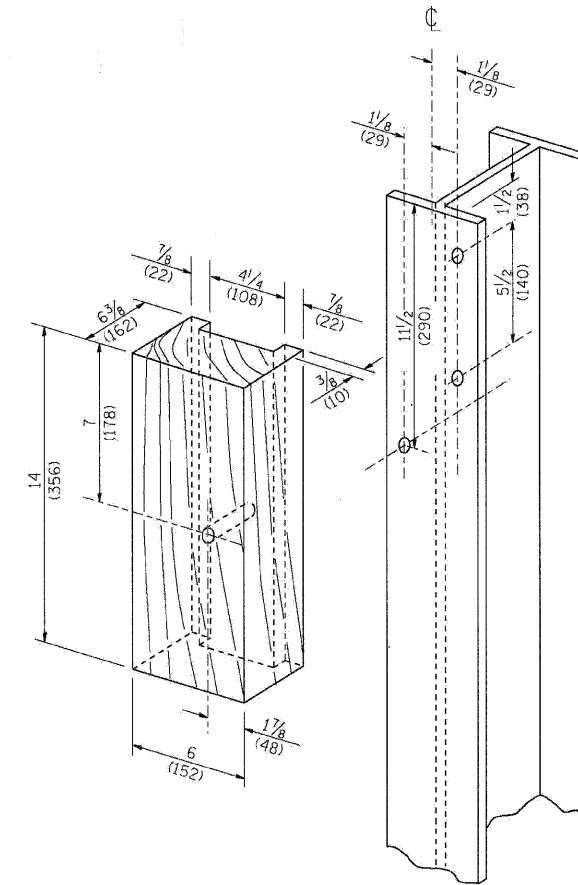

WOOD BLOCK-OUT AND
STEEL POST DETAILS

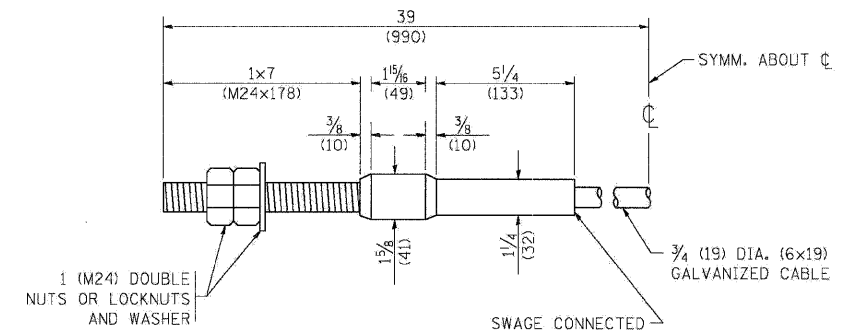

CABLE ASSEMBLY

(40,000 LBS (18,100 KG) MIN. BREAKING STRENGTH)
TIGHTEN TO TAUT TENSION

| | | |
|--------------------------------|-----------------|-----------|
| FILE NAME = | DESIGNED - AJP | REVISED - |
| ...Nprpln_ABC_C4_01_BM-210.dgn | DRAWN - TMB | REVISED - |
| USER NAME = jmajewski | CHECKED - JMM | REVISED - |
| PLOT DATE = 11/13/2009 | DATE - 10/16/09 | REVISED - |

benesch

STATE OF ILLINOIS
DEPARTMENT OF TRANSPORTATION

REMOVE AND REERECT GUARDRAIL

SCALE: N.T.S. SHEET NO. 9 OF 16 SHEETS STA. TO STA.

| | | | | |
|---|--------------------|--------------------|--------------------|---------------|
| F.A.I. RTE. 290 | SECTION 2009-0998R | COUNTY COOK/DUPAGE | TOTAL SHEETS 309 | SHEET NO. 302 |
| FED. ROAD DIST. NO. [ILLINOIS] FED. AID PROJECT | | | CONTRACT NO. 60157 | |

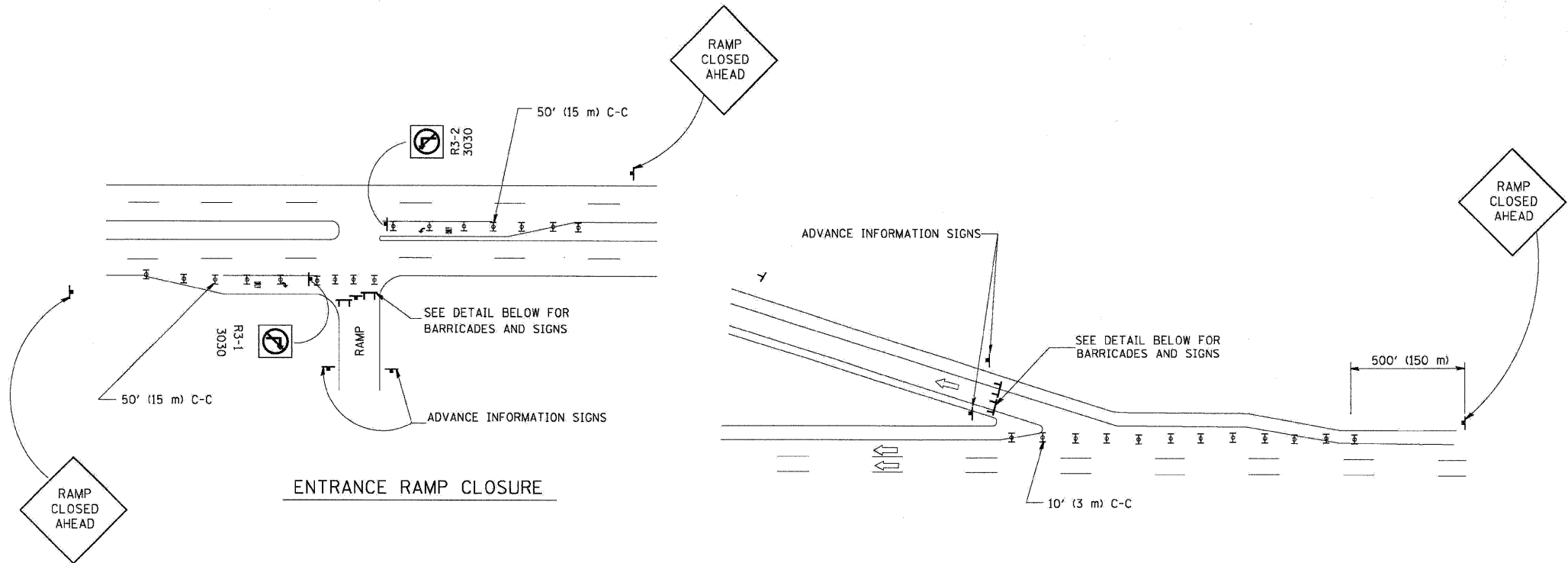

ENTRANCE RAMP CLOSURE

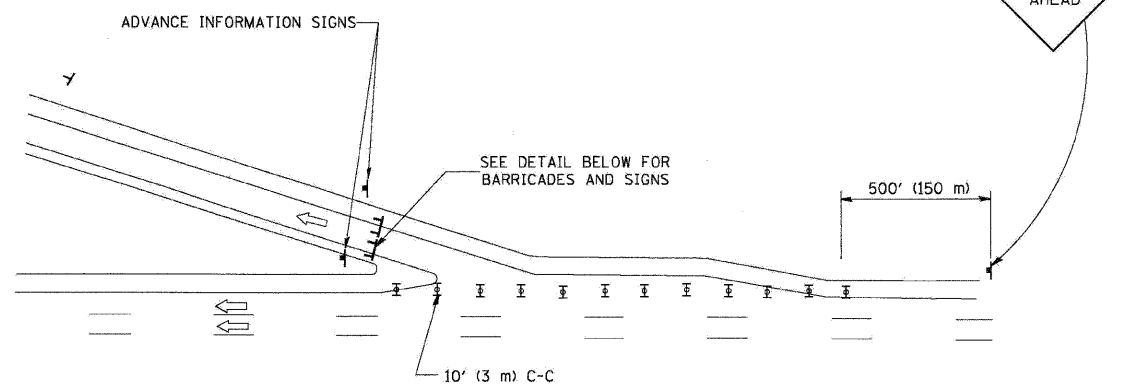

EXIT RAMP CLOSURE

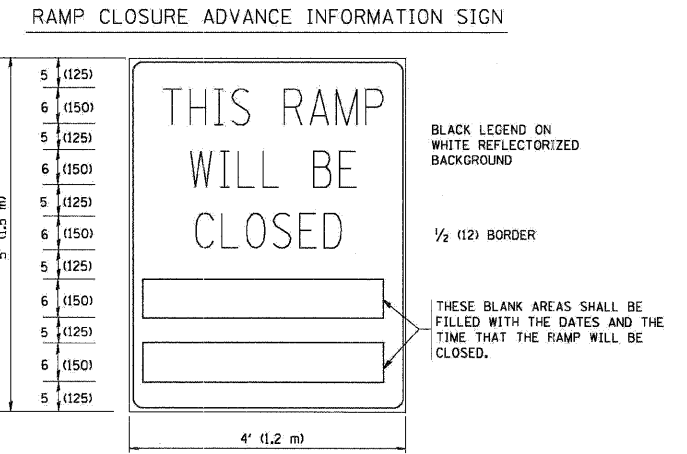
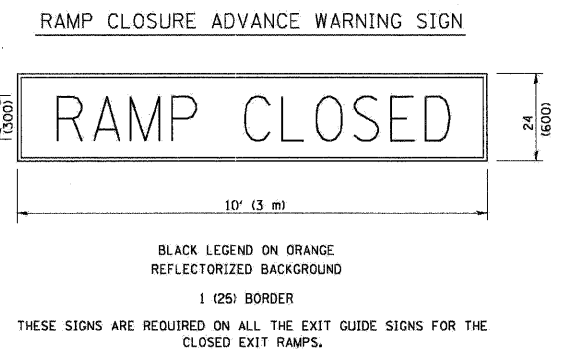

THESE SIGNS ARE REQUIRED ON BOTH SIDES OF THE RAMP, MINIMUM OF 1 WEEK IN ADVANCE OF THE CLOSURE.

GENERAL NOTES:

1. CONES MAY BE SUBSTITUTED FOR DRUMS OR TYPE II BARRICADES DURING DAY OPERATIONS. CONES SHALL BE A MINIMUM OF 28 (700) HIGH.
2. STEADY BURN LIGHTS WILL NOT BE REQUIRED FOR DAY OPERATIONS.
3. A FLAGGER SHALL BE POSITIONED AT EACH CLOSED RAMP THAT IS OPEN TO CONSTRUCTION VEHICLES.
4. ALL ROUTE MARKERS AND TRAILBLAZER ASSEMBLIES WHICH DIRECT MOTORISTS TO A CLOSED ENTRANCE RAMP SHALL BE COVERED.
5. THE SIGNING AND BARRICADING WHICH IS REQUIRED BY THIS DETAIL SHALL BE INCLUDED IN THE COST OF TRAFFIC CONTROL AND PROTECTION (EXPRESSWAYS).
6. AUTHORIZATION FROM THE DISTRICT/IS BUREAU OF TRAFFIC IS REQUIRED FOR ALL RAMP CLOSURES.
7. THE RAMP CLOSURE ADVANCE INFORMATION SIGNS SHALL BE ERECTED IF THE CLOSURE TIME EXCEEDS TWENTY-FOUR (24) HOURS. ADDITIONAL ADVANCE WARNING SIGNS ON EXIT GUIDE SIGNING WILL BE REQUIRED FOR EXIT RAMP CLOSURES THAT EXCEED TWENTY-FOUR (24) HOURS IN LENGTH.

TC-08

ALL DIMENSIONS ARE IN INCHES (MILLIMETERS) UNLESS OTHERWISE SHOWN.

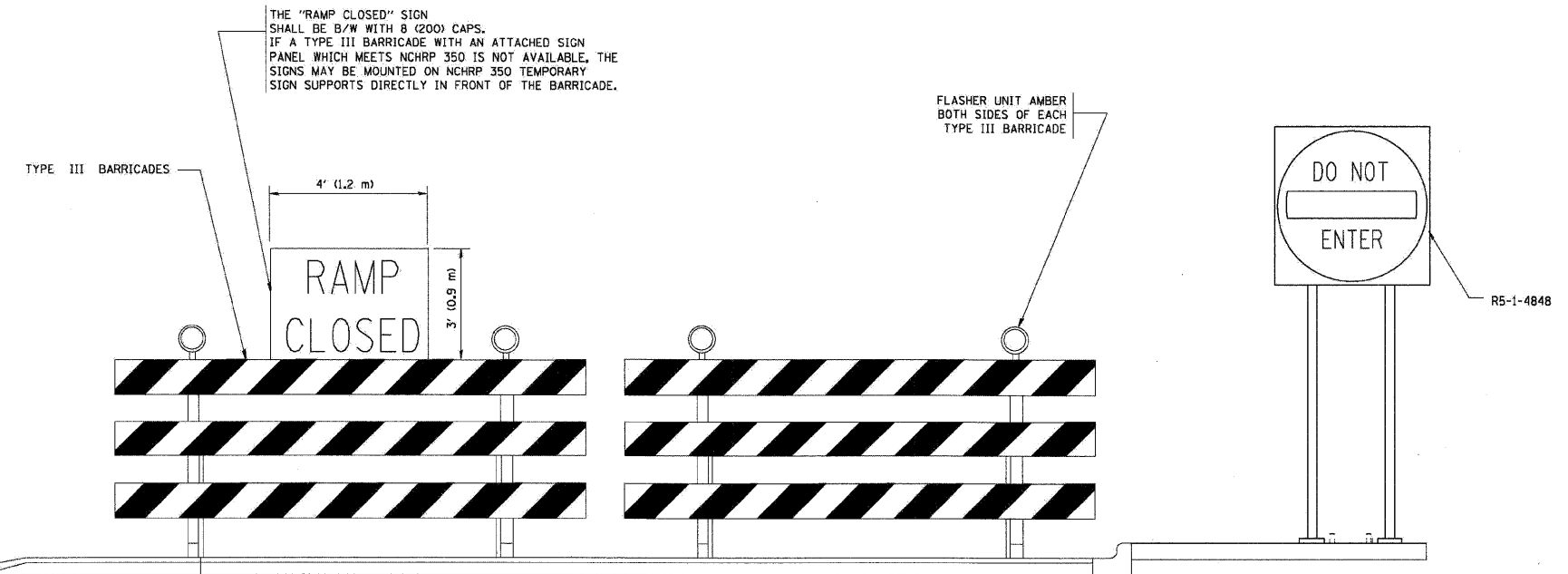

DETAIL FOR REQUIRED BARRICADES & SIGNS

- SYMBOLS**
- ▬ TYPE II BARRICADE, DRUM OR VERTICAL BARRICADE WITH STEADY BURN MONO-DIRECTIONAL LIGHT
 - ▬ TYPE III BARRICADE WITH FLASHING LIGHT

| | | |
|-----------------------------|-----------------|-----------|
| FILE NAME = | DESIGNED - AJP | REVISED - |
| ...prp1n_abc_c4_01_tc-8.dgn | DRAWN - TMB | REVISED - |
| USER NAME = jma.gawski | CHECKED - JMM | REVISED - |
| PLOT DATE = 11/13/2009 | DATE - 10/16/09 | REVISED - |

benesch

**STATE OF ILLINOIS
DEPARTMENT OF TRANSPORTATION**

ENTRANCE AND EXIT RAMP CLOSURE DETAILS

SCALE: N.T.S. SHEET NO. 10 OF 16 SHEETS STA. TO STA.

| | | | | |
|---------------------|------------|-------------|---------------------------|-----------|
| F.A.I. RTE. | SECTION | COUNTY | TOTAL SHEETS | SHEET NO. |
| 290 | 2009-099BR | COOK/DUPAGE | 309 | 303 |
| FED. ROAD DIST. NO. | | | ILLINOIS FED. AID PROJECT | |
| | | | CONTRACT NO. 60157 | |

SINGLE LANE WEAVE

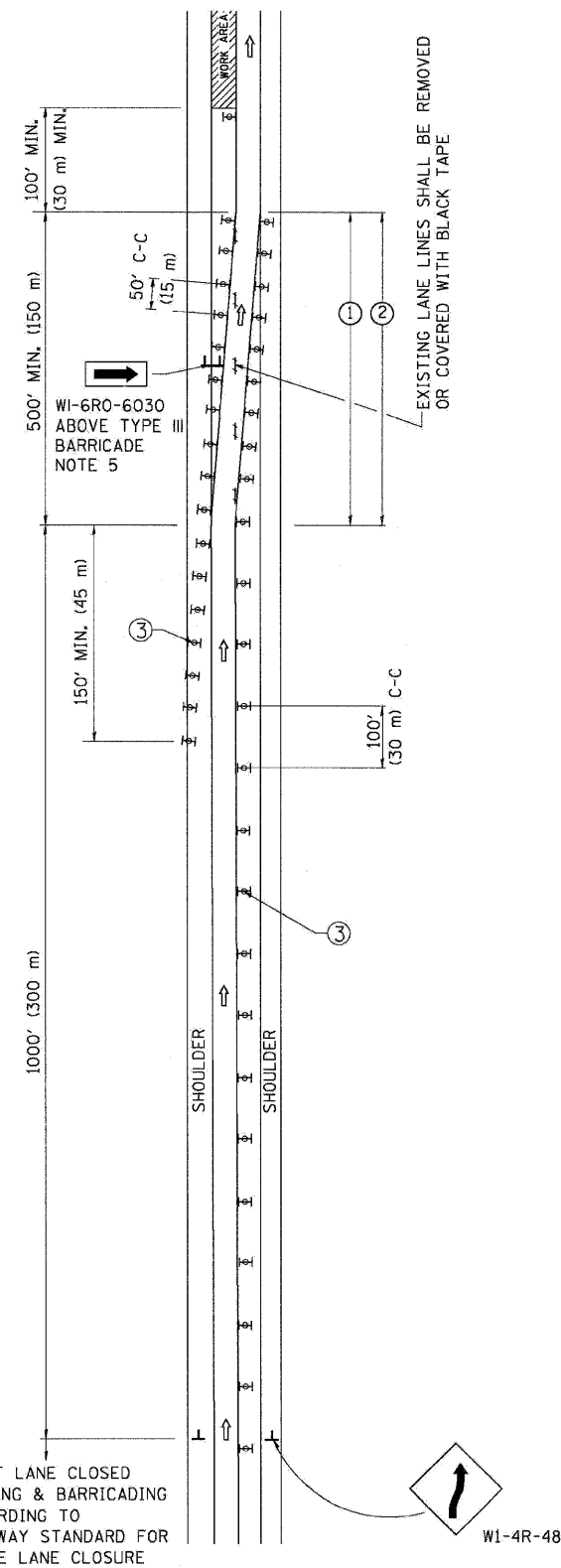

MULTI-LANE WEAVE

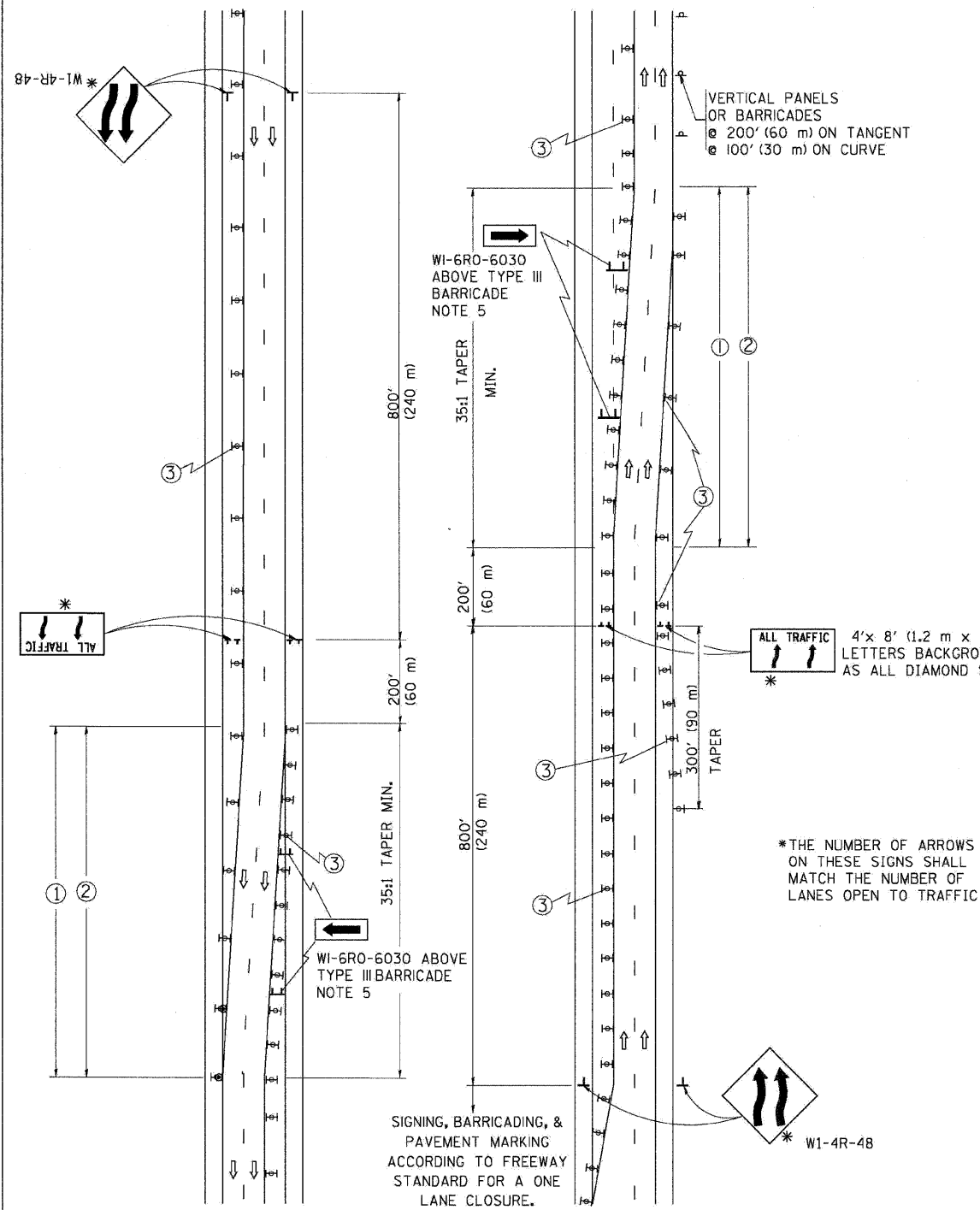

GENERAL NOTES

- EXISTING CONFLICTING PAVEMENT MARKING LINES SHALL BE REMOVED OR COVERED WITH BLACK TAPE. PAVEMENT MARKING REMOVAL OR BLACK TAPE SHALL NOT BE REQUIRED FOR LANE CLOSURES UNDER 24 HOURS IN DURATION.
- CONTINUOUS REFLECTIVE TEMPORARY PAVEMENT MARKING TAPE SHALL BE PLACED THROUGHOUT THE TAPER AND FOR 300' (90 m) ALONG SIDE THE WORK AREA WHERE THE CLOSURE TIME IS GREATER THAN FOURTEEN DAYS. THE LEFT EDGE LINE SHALL BE YELLOW AND THE RIGHT EDGE LINE SHALL BE WHITE. FOR MULTI-LANE WEAVE LANE LINES SHALL BE 10'-30' (3 m-9 m) SKIP DASH, WHITE.
- PLASTIC DRUMS WITH STEADY BURN LIGHTS AT 50' (15 m) C-C SPACING IN TAPERS AND 100' (30 m) C-C SPACING IN TANGENTS.
- ALL SIGNS SHALL BE POST MOUNTED IF THE CLOSURE TIME EXCEEDS FOUR DAYS.
- IF A TYPE III BARRICADE WITH AN ATTACHED SIGN PANEL WHICH MEETS NCHRP 350 IS NOT AVAILABLE, THE SIGNS MAY BE MOUNTED ON NCHRP 350 TEMPORARY SIGN SUPPORTS DIRECTLY IN FRONT OF THE BARRICADE.
- IF THE WIDTH OF OFFSET IS LESS THAN 6' THEN THE TYPE III BARRICADE WITH ATTACHED ARROW SIGN PANEL CAN BE ELIMINATED IN THE TAPER AREAS.

SYMBOLS

- ↑ DIRECTION OF TRAFFIC
- ▨ WORK AREA
- ┌ SIGN ON PORTABLE OR PERMANENT SUPPORT
- ⊞ TYPE II BARRICADE, DRUM OR VERTICAL BARRICADE WITH MONO-DIRECTIONAL STEADY BURNING LIGHT

TC-09
ALL DIMENSIONS ARE IN INCHES (MILLIMETERS)
UNLESS OTHERWISE SHOWN

| | | |
|-----------------------------|-----------------|-----------|
| FILE NAME = | DESIGNED - AJP | REVISED - |
| ...\\p1n_abc\c4_01\TC-9.dgn | DRAWN - TMB | REVISED - |
| USER NAME = jma_jewski | CHECKED - JMM | REVISED - |
| PLOT DATE = 11/13/2009 | DATE - 10/16/09 | REVISED - |

benesch

**STATE OF ILLINOIS
DEPARTMENT OF TRANSPORTATION**

FREEWAY SINGLE AND MULTI-LANE WEAVE

SCALE: N.T.S. SHEET NO. 11 OF 16 SHEETS STA. TO STA.

| F.A.I. RTE. | SECTION | COUNTY | TOTAL SHEETS | SHEET NO. |
|--------------------|------------|-------------|--------------|-----------|
| 290 | 2009-099BR | COOK/DUPAGE | 309 | 304 |
| CONTRACT NO. 60157 | | | | |

THE DIAGONAL LINES SHALL BE SPACED AT 40' (12 m) C-C ACROSS ALL STRUCTURES WHICH ARE 500' (150 m) OR LESS IN LENGTH
 THE DIAGONAL LINES ARE NOT REQUIRED ON SHOULDERS WHICH ARE 6' (1.8 m) OR LESS IN WIDTH

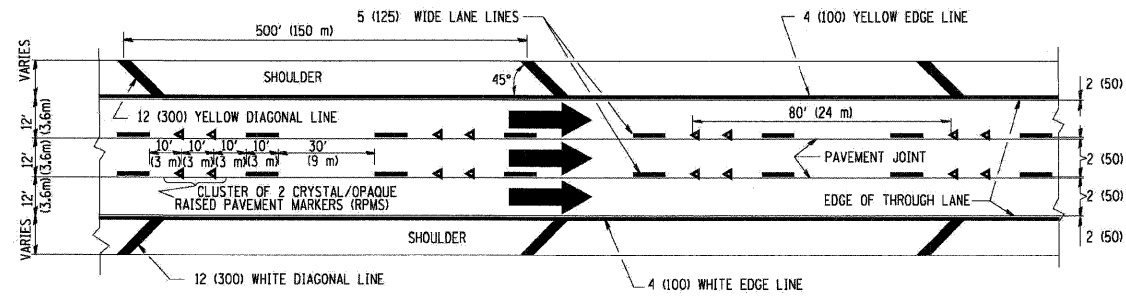

TYPICAL EDGE LINES & LANE LINES

NOTES:

1. THERMO PLASTIC PAVEMENT MARKING LINE SHALL BE USED FOR THE EDGE LINES, GORE LINES, AND DIAGONAL LINES ON BITUMINOUS PAVEMENT ONLY.
2. PREFORMED PLASTIC TYPE B PAVEMENT MARKING LINE SHALL BE USED FOR ALL LANE LINES ON BITUMINOUS PAVEMENT
3. POLYUREA PAVEMENT MARKING SHALL BE USED FOR ALL MARKINGS ON PCC

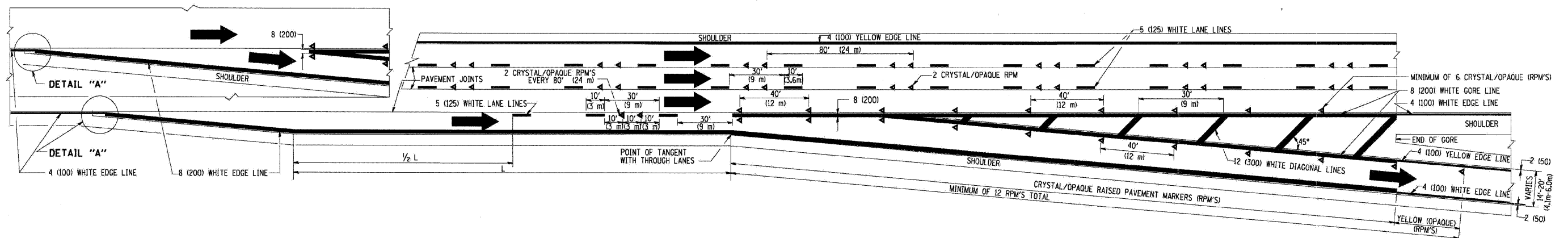
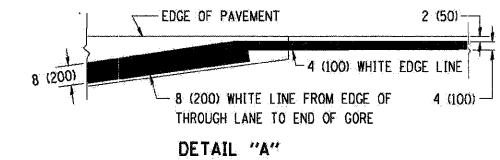

TYPICAL EXIT RAMP PAVEMENT MARKINGS

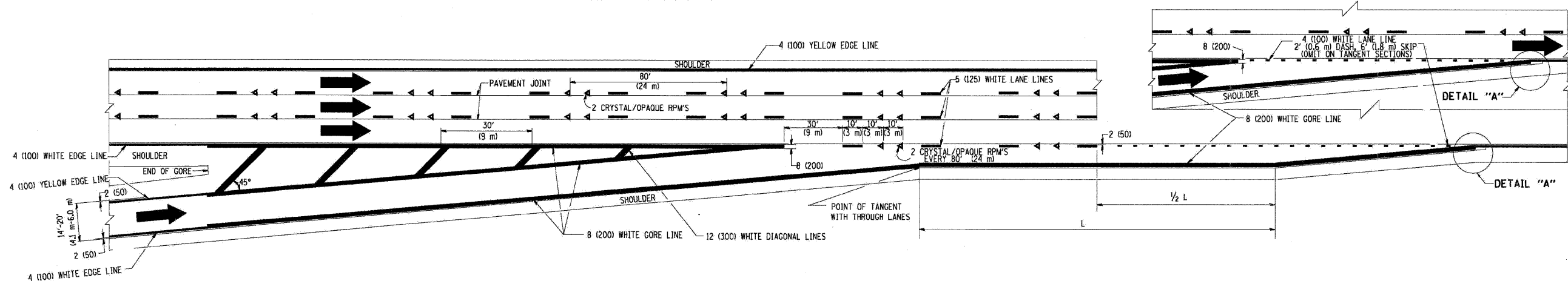

TYPICAL ENTRANCE RAMP PAVEMENT MARKINGS

| | | | | | | | | | | | | |
|----------------------------------|-----------------|-----------|----------------|---|--|--|--|--|------------|-------------|--------------|-----------|
| FILE NAME = | DESIGNED - AJP | REVISED - | benesch | STATE OF ILLINOIS DEPARTMENT OF TRANSPORTATION | MULTI-LANE FREEWAY PAVEMENT MARKING | | | F.A.I. RTE. | SECTION | COUNTY | TOTAL SHEETS | SHEET NO. |
| ...:\prip1n_abc_c4_01_tc-12a.dgn | DRAWN - TMB | REVISED - | | | | | | 290 | 2009-0998R | COOK/DUPAGE | 309 | 305 |
| USER NAME = jmajevski | CHECKED - JMM | REVISED - | | | | | | CONTRACT NO. 60157 | | | | |
| PILOT DATE = 1/13/2009 | DATE = 10/16/09 | REVISED - | | | | | | SCALE: N.T.S. SHEET NO. 12 OF 16 SHEETS STA. TO STA. | | | | |
| | | | | | | | | FED. ROAD DIST. NO. [ILLINOIS] FED. AID PROJECT | | | | |

PARTIAL RAMP CLOSURE DETAILS

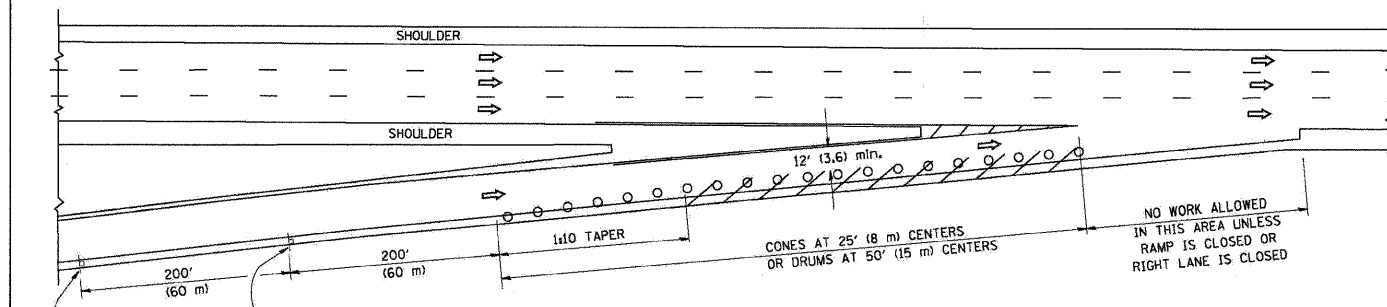

TYPICAL ENTRANCE RAMP

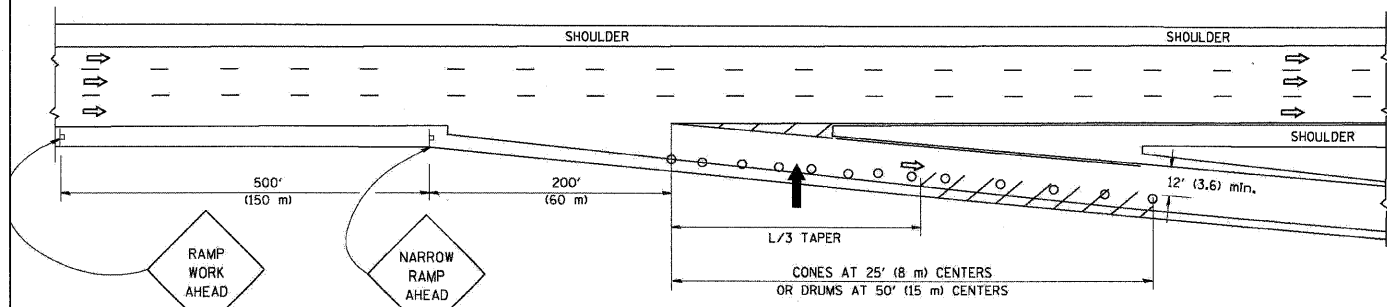

TYPICAL EXIT RAMP

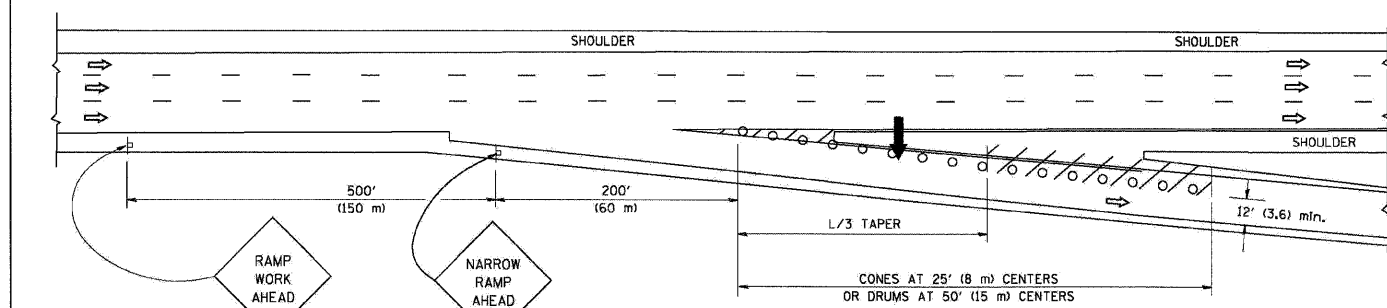

TYPICAL EXIT RAMP

SYMBOLS

- ➔ ARROWBOARD
- ▨ WORK AREA
- ⊥ SIGN ON PORTABLE OR PERMANENT SUPPORT
- FLAGGER WITH CONTROL SIGN
- ⊥ TYPE II BARRICADE, DRUM OR VERTICAL BARRICADE WITH STEADY BURN MONO-DIRECTIONAL LIGHT
- CONE, DRUM OR BARRICADE

GENERAL NOTES

1. THE "L" DISTANCE EQUALS:

| | |
|------------------------------|--|
| SPEED LIMIT | FORMULAS |
| 45 mph (80 km/h) OR GREATER: | METRIC ENGLISH $L=0.65(W/S)$ $L=(W/S)$ |
| | W = WIDTH OF OFFSET IN FEET (METERS) S = NORMAL POSTED SPEED MPH (KM/H) |
2. PLASTIC DRUMS WITH HIGH PERFORMANCE REFLECTIVE SHEETING AND STEADY BURNING LIGHTS ARE REQUIRED FOR ALL NIGHTTIME CLOSURES.
3. ALL SIGNS SHALL BE POST MOUNTED IF THE CLOSURE TIME EXCEEDS FOUR DAYS.
4. FLASHING LIGHTS SHALL BE USED DURING THE HOURS OF DARKNESS AND SHALL BE INSTALLED ABOVE THE FIRST TWO SETS OF SIGNS.

SHOULDER CLOSURE DETAILS

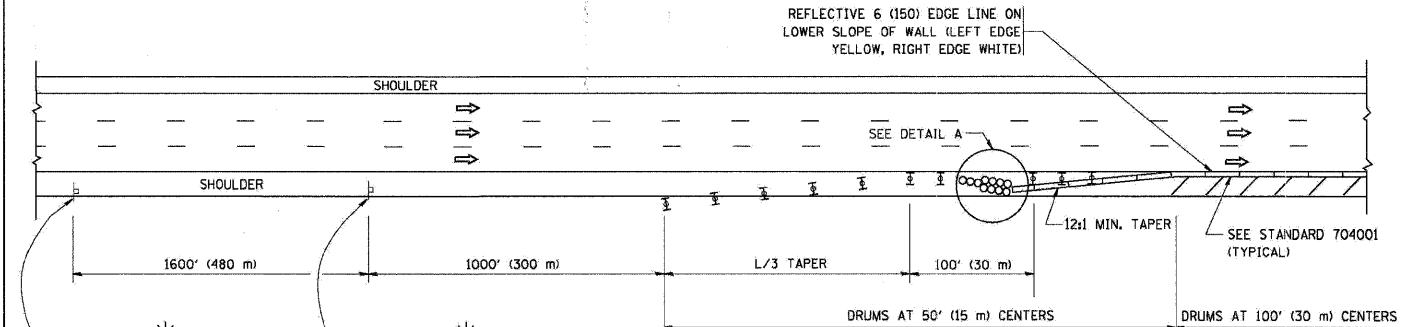

PERMANENT SHOULDER CLOSURE

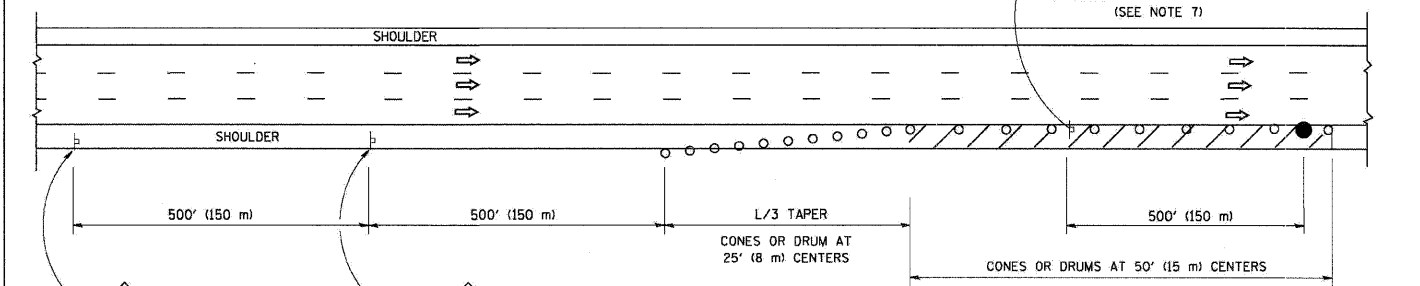

DAYTIME SHOULDER CLOSURE

THIS DETAIL IS USED WHERE:
1. VEHICLES, EQUIPMENT, WORKERS OR THEIR ACTIVITIES ENCR OACH IN AN AREA CLOSER THAN 15' (4.5 m) TO THE EDGE OF PAVEMENT FOR A PERIOD IN EXCESS OF 15 MINUTES.

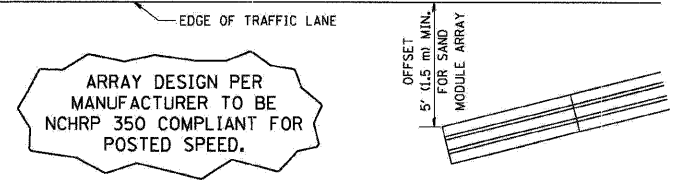

DETAIL "A"
IMPACT ATTENUATOR, TEMPORARY
(SEE NOTE 5)

ALL DIMENSIONS ARE IN INCHES (MILLIMETERS) UNLESS OTHERWISE SHOWN.

| | | |
|-------------------------------|-----------------|-----------|
| FILE NAME = | DESIGNED - AJP | REVISED - |
| ...prp\in_ABC.C4.01_TC-17.dgn | DRAWN - TMB | REVISED - |
| USER NAME = jmo.jewski | CHECKED - JMM | REVISED - |
| PLOT DATE = 11/13/2009 | DATE - 10/16/09 | REVISED - |

benesch

STATE OF ILLINOIS
DEPARTMENT OF TRANSPORTATION

TRAFFIC CLOSURE FOR SHOULDER CLOSURES
AND PARTIAL RAMP CLOSURES

SCALE: N.T.S. SHEET NO. 14 OF 16 SHEETS STA. TO STA.

| | | | | |
|---|------------|-------------|--------------------|-----------|
| F.A.I. RTE. | SECTION | COUNTY | TOTAL SHEETS | SHEET NO. |
| 290 | 2009-099BR | COOK/DUPAGE | 309 | 307 |
| FED. ROAD DIST. NO. [ILLINOIS] FED. AID PROJECT | | | CONTRACT NO. 60157 | |

SIGNING FOR FLAGGING OPERATIONS AT WORK ZONE OPENINGS

WORK ZONE EXIT OPENING

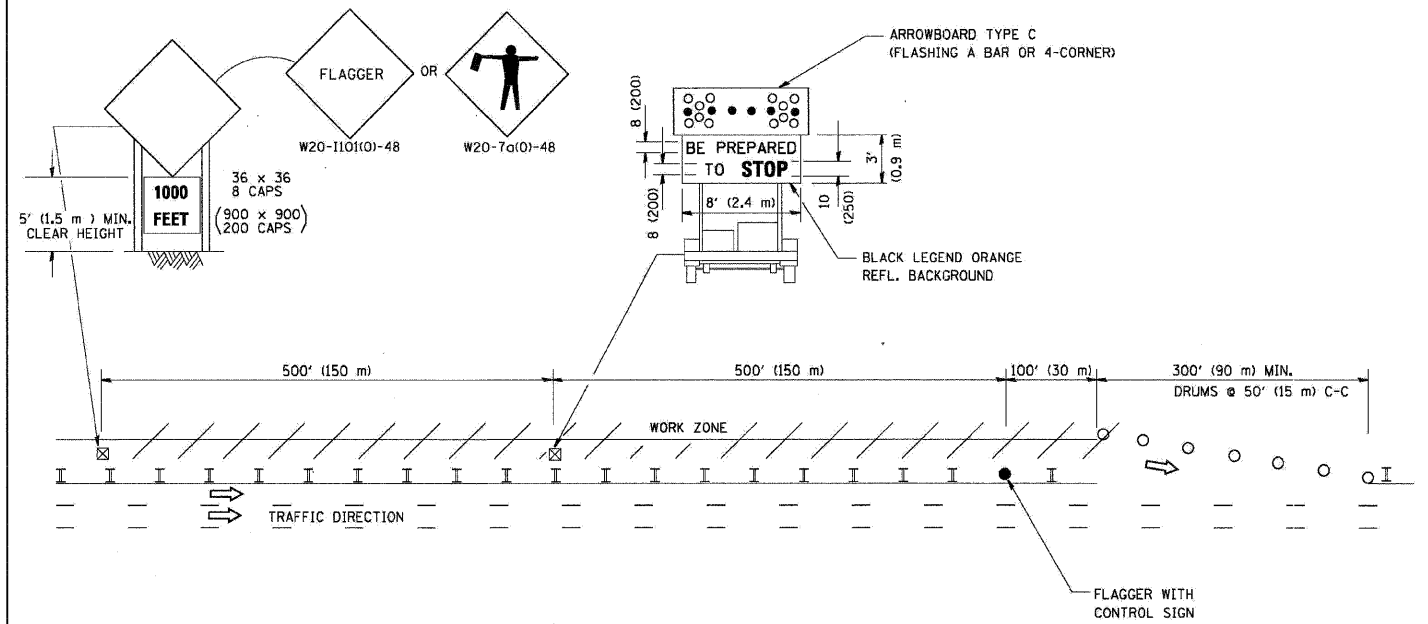

WORK ZONE ENTRY OPENING

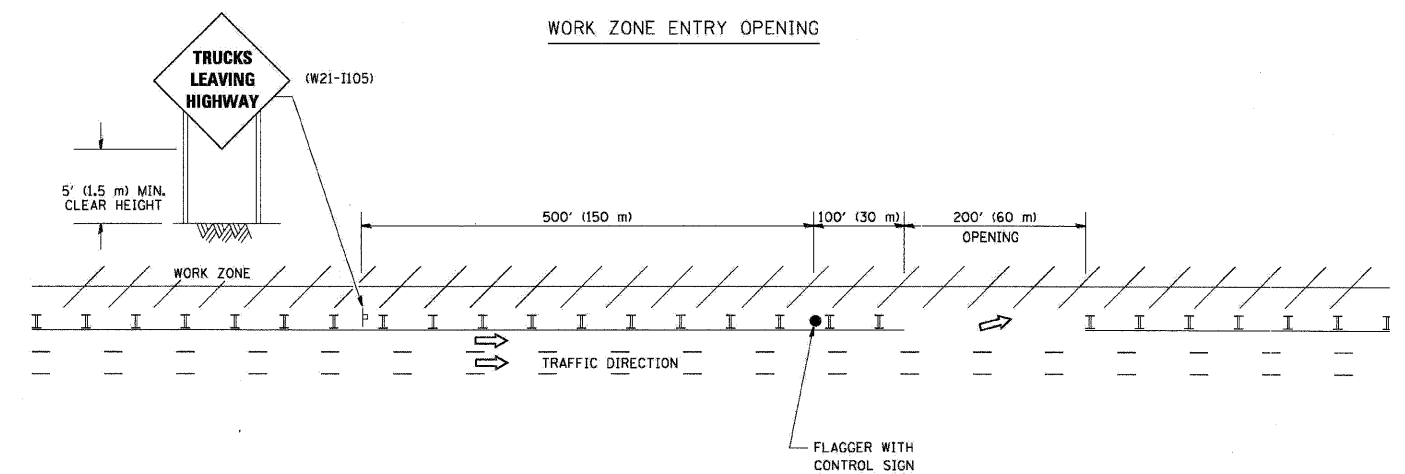

NOTES:

1. The Arrowboard, the Flagger Ahead trailer mounted sign, and the Trucks Leaving Highway sign shall be removed or turned away from traffic and the exit and entry openings shall be closed when the flagging operation ceases.
2. Work Zone Exit Openings should be a minimum of one half mile apart.
3. Exiting the work zone at any place other than at a Work Zone Exit Opening will be prohibited.
4. All vehicles shall enter the work zone at entry openings, using their turn signals to warn motorists

TC-18

ALL DIMENSIONS ARE IN INCHES (MILLIMETERS) UNLESS OTHERWISE SHOWN

| | | |
|---------------------------------|-----------------|-----------|
| FILE NAME = | DESIGNED - AJP | REVISED - |
| ...\\prip1n_abc_c4_31_TC-18.dgn | DRAWN - TMB | REVISED - |
| USER NAME = jma.jevski | CHECKED - JMM | REVISED - |
| PLOT DATE = 1/13/2009 | DATE - 10/16/09 | REVISED - |

benesch

**STATE OF ILLINOIS
DEPARTMENT OF TRANSPORTATION**

**SIGNING FOR FLAGGING OPERATIONS AT
WORK ZONE OPENINGS**

SCALE: N.T.S. SHEET NO. 15 OF 16 SHEETS STA. TO STA.

| | | | | |
|---------------------|------------|---------------------------|--------------|-----------|
| F.A.I. RTE. | SECTION | COUNTY | TOTAL SHEETS | SHEET NO. |
| 290 | 2009-0998R | COOK/DUPAGE | 309 | 308 |
| CONTRACT NO. 60157 | | | | |
| FED. ROAD DIST. NO. | | ILLINOIS FED. AID PROJECT | | |

CENTER LANE CLOSURE

TYPE I CHECK BARRICADES AT 100' (30 m) CENTERS

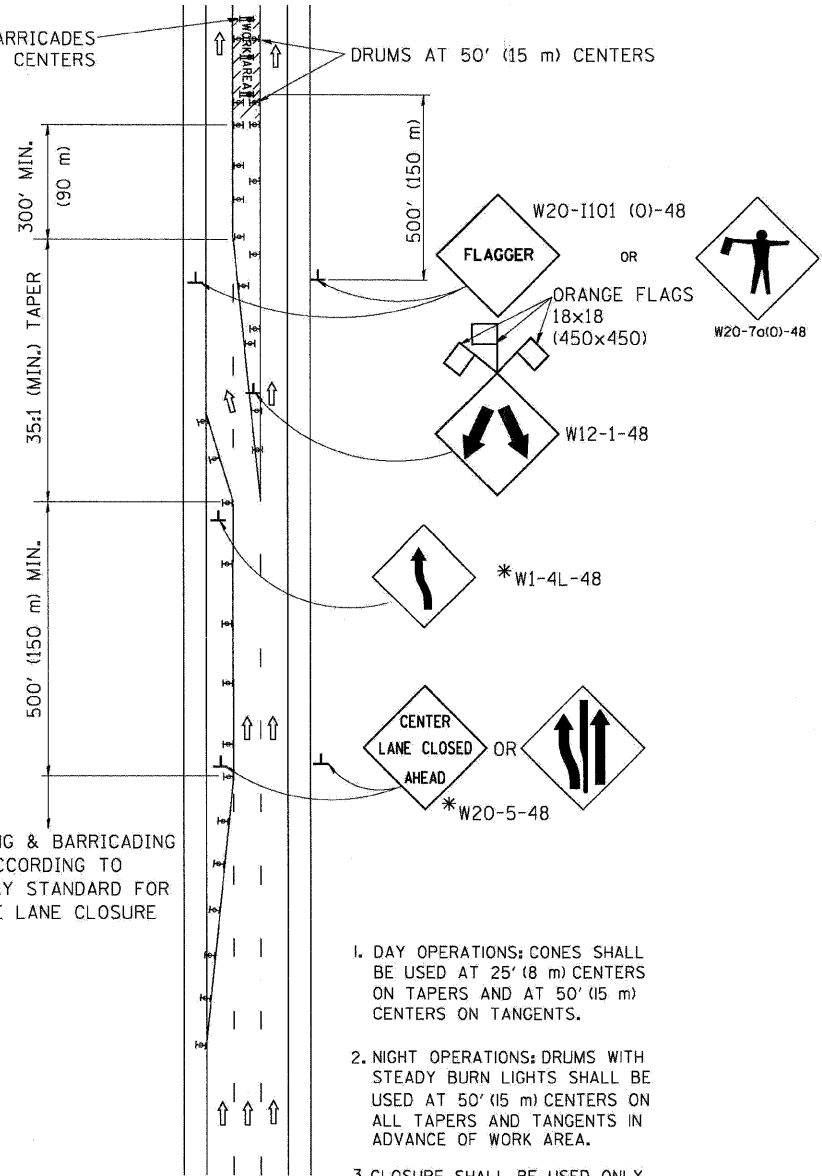

SIGNING & BARRICADING ACCORDING TO FREEWAY STANDARD FOR A ONE LANE CLOSURE

1. DAY OPERATIONS: CONES SHALL BE USED AT 25' (8 m) CENTERS ON TAPERS AND AT 50' (15 m) CENTERS ON TANGENTS.
2. NIGHT OPERATIONS: DRUMS WITH STEADY BURN LIGHTS SHALL BE USED AT 50' (15 m) CENTERS ON ALL TAPERS AND TANGENTS IN ADVANCE OF WORK AREA.
3. CLOSURE SHALL BE USED ONLY FOR OPERATIONS LASTING 72 HOURS OR LESS.

INSTALLATION SEQUENCE

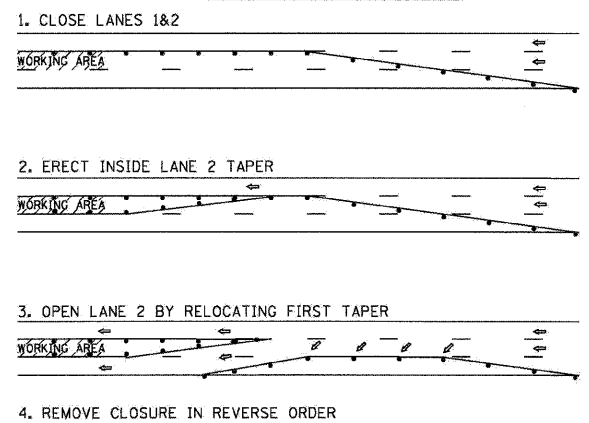

SHOULDER LANE

NOTE: CLOSURE SHALL BE USED ONLY FOR OPERATIONS LASTING 72 HOURS OR LESS.

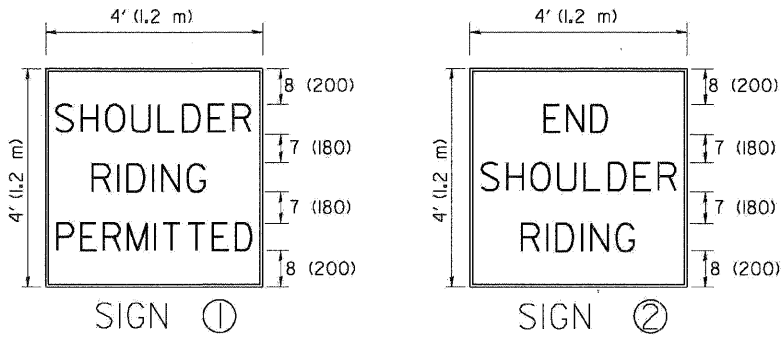
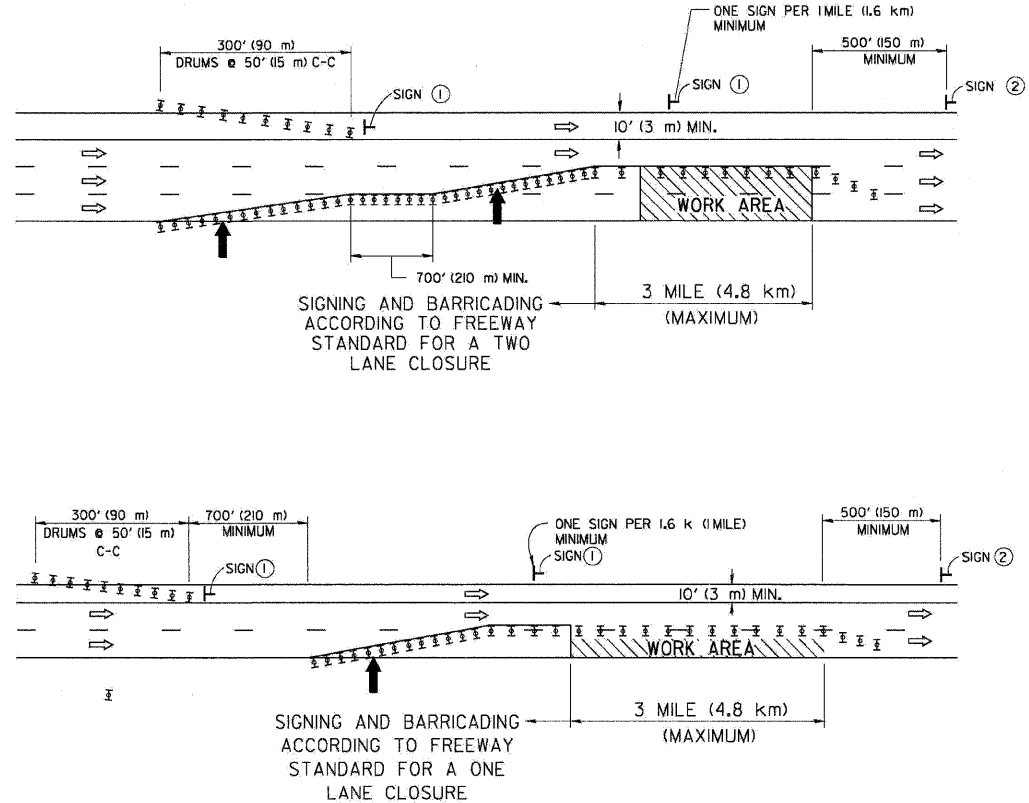

6 (150) SERIES "C" LEGEND
BLACK LEGEND
WHITE REFLECT. BACKGROUND
1 (25) BORDER

SYMBOLS

- ↑ DIRECTION OF TRAFFIC
- ➔ ARROWBOARD
- ▨ WORK AREA
- ◇ SIGN WITH 18x18 (450x450) ORANGE FLAGS ATTACHED *
- ┌ SIGN ON PORTABLE OR PERMANENT SUPPORT *
- ⊥ TYPE II BARRICADE, DRUM OR VERTICAL BARRICADE WITH MONO-DIRECTIONAL STEADY BURN LIGHT

TC-25

ALL DIMENSIONS ARE IN INCHES (MILLIMETERS) UNLESS OTHERWISE SHOWN

* ALL SIGNS SHALL BE MOUNTED AT A MINIMUM HEIGHT OF 5' (1.5 m).

| | | |
|------------------------------|-----------------|-----------|
| FILE NAME = | DESIGNED - AJP | REVISED - |
| ...NppIn_ABC_C4_D1_TC-25.dgn | DRAWN - TMB | REVISED - |
| USER NAME = jma_jewski | CHECKED - JMM | REVISED - |
| PLOT DATE = 11/13/2009 | DATE - 10/16/09 | REVISED - |

benesch

STATE OF ILLINOIS
DEPARTMENT OF TRANSPORTATION

TRAFFIC CONTROL DETAILS FOR FREEWAY
CENTER LANE CLOSURE SHOULDER LANE

SCALE: N.T.S. SHEET NO. 16 OF 16 SHEETS STA. TO STA.

| | | | | |
|---------------------|------------|-------------|--------------------|-----------|
| F.A.I. RTE. | SECTION | COUNTY | TOTAL SHEETS | SHEET NO. |
| 290 | 2009-0998R | COOK/DUPAGE | 309 | 309 |
| FED. ROAD DIST. NO. | | | CONTRACT NO. 60157 | |
| ILLINOIS | | | FED. AID PROJECT | |

DUPAGE COUNTY EASTBOUND SIGN SCHEDULE

| SIGN NO. | STATION | LEGEND/DESCRIPTION | EXISTING PANEL DIMENSIONS | | PROPOSED PANEL DIMENSIONS | | REMOVE SIGN | REMOVE SIGN | REMOVE SIGN | REMOVE SIGN | REMOVE SIGN | REMOVE SIGN | REMOVE SIGN | WOOD SIGN | TELESCOPING | REMOVAL OF | |
|----------------------------------|---------|---|---------------------------|-------------|---------------------------|-------------|-------------------------|-------------------------|-------------------------|------------------------------|------------------------------|---------------------------------|---------------------------------|---------------------------------|-------------------|---------------------------------|--|
| | | | WIDTH (FT) | HEIGHT (FT) | WIDTH (FT) | HEIGHT (FT) | PANEL-TYPE 1 (SQ FT) | PANEL-TYPE 2 (SQ FT) | PANEL-TYPE 3 (SQ FT) | ASSEMBLY - TYPE A EACH | ASSEMBLY - TYPE B EACH | SIGN PANEL TYPE 1 (SQ FT) | SIGN PANEL TYPE 2 (SQ FT) | SIGN PANEL TYPE 3 (SQ FT) | SUPPORT (FOOT) | STEEL SIGN SUPPORT (FOOT) | SIGN LIGHTING, NO SALVAGE (EACH) |
| EB-GM-22 | 277+00 | EXIT 12 - YORK RD - 1/2 MILE | 14.0 | 6.0 | 14.0 | 8.0 | | | 84.0 | | | | | | | | |
| EB-WP-22A | 293+03 | W4-3R | 4.0 | 4.0 | 4.0 | 4.0 | | | | | | | 16.0 | | 18.0 | | |
| EB-PM-22B | 296+60 | TRUCKS - USE - 4 - RIGHT - LANES | 4.0 | 5.0 | 4.0 | 5.0 | | 20.0 | | | | 20.0 | | | | | |
| EB-TR-23 | 302+80 | "EXIT 13A - IL 64 US 20 EAST I 294 NORTH TOLLWAY NORTH AVE LAKE ST MILWAUKEE - 3/4 MILE" | 29.0 | 17.0 | 29.0 | 17.0 | | | 493.0 | | | | 493.0 | | | 1.0 | |
| EB-TR-24 | 302+80 | EXIT 12 - YORK RD | 15.0 | 4.5 | 15.0 | 14.5 | | | 67.5 | | | | 217.5 | | | 1.0 | |
| EB-PM-24A | 302+80 | TRUCKS - USE - 4 - RIGHT - LANES | 4.0 | 5.0 | 4.0 | 5.0 | | 20.0 | | | | 20.0 | | | | | |
| EB-PM-24B | 302+80 | TRUCKS - USE - 4 - RIGHT - LANES | 4.0 | 5.0 | 4.0 | 5.0 | | 20.0 | | | | 20.0 | | | | | |
| EB-PM-24C | 305+03 | W13-3 (25 MPH) | 3.0 | 4.0 | 4.0 | 5.0 | | 12.0 | | | | 20.0 | | | | | |
| EB-WP-25 | 308+50 | EXIT - 12 | 6.0 | 5.0 | 6.0 | 5.0 | | | | | | | 30.0 | 36.0 | | | |
| EB-TR-26 | 314+80 | "EXIT 15A - I 290 EAST I 294 SOUTH TOLLWAY - CHICAGO INDIANA" | 29.0 | 10.5 | 29.0 | 15.0 | | | 304.5 | | | | 435.0 | | | 1.0 | |
| EB-TR-27 | 314+80 | "EXIT 13A - IL 64 US 20 EAST I 294 NORTH TOLLWAY NORTH AVE LAKE ST MILWAUKEE - EXIT ONLY" | 25.5 | 12.5 | 29.0 | 15.0 | | | 318.8 | | | | 435.0 | | | 1.0 | |
| EB-PM-27A | 314+80 | R2-1 (55 MPH) | 4.0 | 5.0 | 4.0 | 5.0 | | 20.0 | | | | 20.0 | | | | | |
| EB-PM-27B | 314+80 | R2-1 (55 MPH) | 4.0 | 5.0 | 4.0 | 5.0 | | 20.0 | | | | 20.0 | | | | | |
| EB-BM-28 | 327+50 | IL 64 EAST - TRUCK ROUTE - KEEP RIGHT | 16.0 | 8.0 | 16.0 | 8.0 | | | 128.0 | | | | 128.0 | | | 1.0 | |
| EB-BM-28A* | 327+50 | EMROY AVE | 7.2 | 1.5 | 7.2 | 1.5 | | 10.7 | | | | 10.8 | | | | | |
| EB-TR-29 | 335+40 | "EXIT 15A - I 290 EAST I 294 SOUTH TOLLWAY - CHICAGO INDIANA" | 29.0 | 15.0 | 29.0 | 15.0 | | | 435.0 | | | | 435.0 | | | 1.0 | |
| EB-TR-30 | 335+40 | "EXIT 13A - IL 64 US 20 EAST I 294 NORTH TOLLWAY NORTH AVE LAKE ST MILWAUKEE - EXIT ONLY" | 28.5 | 15.0 | 29.0 | 15.0 | | | 427.5 | | | | 435.0 | | | 1.0 | |
| EB-PM-30A | 335+40 | TRUCKS - USE - 2 - RIGHT - LANES | 4.0 | 5.0 | 4.0 | 5.0 | | 20.0 | | | | 20.0 | | | | | |
| EB-PM-30B | 337+24 | W13-3 (25 MPH) | 3.0 | 4.0 | 4.0 | 5.0 | | 12.0 | | | | 20.0 | | | | | |
| EB-WP-31 | 339+50 | EXIT - 13A | 7.5 | 5.0 | 7.0 | 5.0 | | | | | | | 35.0 | 36.0 | | | |
| 64-GM-32* | 4+80 | IL 64 EAST - NORTH AVE - LEFT 1/4 MILE | 13.5 | 10.0 | 13.5 | 10.0 | | | 135.0 | | | | 135.0 | | | | |
| EB-WP-32A | 345+28 | W4-1R | 4.0 | 4.0 | 4.0 | 4.0 | | | | | | | 16.0 | 18.0 | | | |
| DUPAGE COUNTY EASTBOUND SUBTOTAL | | | | | | | 0 | 155 | 2394 | 0 | 4 | 0 | 203 | 2891 | 108 | 0 | 7 |

*EXISTING SIGN DIMENSIONS NOT AVAILABLE; PROPOSED SIGN DIMENSIONS USED

| | | | | | | | | | | | | |
|--------------------|----------------|-----------|---|---|---|------------|-------------|--------------------|---------|--------|--------------|-----------|
| FILE NAME = | DESIGNED - SEW | REVISED - |  LIN ENGINEERING LTD. Consulting Engineers <small>Channah, Illinois Westmont, Illinois</small> | STATE OF ILLINOIS DEPARTMENT OF TRANSPORTATION | SCHEDULE OF QUANTITIES | | | F.A.I. RTE. | SECTION | COUNTY | TOTAL SHEETS | SHEET NO. |
| *FILEL* | DRAWN - SEW | REVISED - | | | 290 | 2009-099BR | COOK/DUPAGE | 394 | 310 | | | |
| USER NAME = #USER# | CHECKED - FML | REVISED - | | | SCALE: N.T.S. SHEET NO. 1 OF 4 SHEETS STA. TO STA. | | | CONTRACT NO. 60157 | | | | |
| PLDT DATE = #DATE# | DATE - 12/2009 | REVISED - | | | FED. ROAD DIST. NO. ILLINOIS FED. AID PROJECT | | | | | | | |

DUPAGE COUNTY WESTBOUND SIGN SCHEDULE

| SIGN NO. | STATION | LEGEND/DESCRIPTION | EXISTING PANEL DIMENSIONS | | PROPOSED PANEL DIMENSIONS | | REMOVE SIGN PANEL-TYPE 1 (SQ FT) | REMOVE SIGN PANEL-TYPE 2 (SQ FT) | REMOVE SIGN PANEL-TYPE 3 (SQ FT) | REMOVE SIGN PANEL ASSEMBLY - TYPE A EACH | REMOVE SIGN PANEL ASSEMBLY - TYPE B EACH | SIGN PANEL TYPE 1 (SQ FT) | SIGN PANEL TYPE 2 (SQ FT) | SIGN PANEL TYPE 3 (SQ FT) | WOOD SIGN SUPPORT (FOOT) | TELESCOPING STEEL SIGN SUPPORT (FOOT) | REMOVAL OF SIGN LIGHTING, NO SALVAGE (EACH) |
|----------------------------------|---------|--|---------------------------|-------------|---------------------------|-------------|----------------------------------|----------------------------------|----------------------------------|--|--|---------------------------|---------------------------|---------------------------|--------------------------|---------------------------------------|---|
| | | | WIDTH (FT) | HEIGHT (FT) | WIDTH (FT) | HEIGHT (FT) | | | | | | | | | | | |
| WB-TS-24A | 280+00 | W4-1R | 4.0 | 4.0 | 4.0 | 4.0 | | | | | 1.0 | | | 16.0 | | | |
| WB-TR-25* | 290+40 | IL 64 WEST TRUCKS - US 20 WEST - LAKE ST | 16.0 | 14.0 | 16.0 | 14.0 | | | 224.0 | | | | | 224.0 | | | 1.0 |
| WB-TR-26* | 290+40 | YORK RD | 11.5 | 7.0 | 11.5 | 7.0 | | | 80.5 | | | | | 80.5 | | | 1.0 |
| WB-WP-27 | 293+60 | EXIT - 12 | 6.0 | 5.0 | 6.0 | 5.0 | | | | 1.0 | | | | 30.0 | 36.0 | | |
| WB-TR-28* | 296+60 | I 290 WEST - ROCKFORD | 24.5 | 12.5 | 24.5 | 12.5 | | | 306.3 | | | 3.1 | | 306.3 | | | 1.0 |
| WB-TR-29* | 296+60 | EXIT 12 - US 20 WEST - LAKE ST YORK RD - EXIT ONLY | 23.5 | 12.5 | 23.5 | 12.5 | | | 293.8 | | | | | 293.8 | | | 1.0 |
| WB-PM-29A1 | 296+60 | M3-4 | 2.5 | 1.3 | 2.5 | 1.3 | 3.1 | | | | | 3.1 | | | | | |
| WB-PM-29A2 | 296+60 | M4-4 | 2.5 | 1.3 | 2.5 | 1.3 | 3.1 | | | | | 3.1 | | | | | |
| WB-PM-29A3 | 296+60 | ILLINOIS - 64 | 3.0 | 3.0 | 3.0 | 3.0 | 9.0 | | | | | 9.0 | | | | | |
| WB-PM-29A4 | 296+60 | M6-2 | 2.5 | 1.5 | 2.5 | 1.5 | 3.8 | | | | | 3.8 | | | | | |
| WB-PM-29B | 296+60 | TRUCKS - USE - 2 - RIGHT - LANES | 4.0 | 5.0 | 4.0 | 5.0 | | 20.0 | | | | | 20.0 | | | | |
| WB-TR-30* | 321+05 | I 290 WEST - ROCKFORD | 24.5 | 12.5 | 24.5 | 12.5 | | | 306.3 | | | | | 306.3 | | | 1.0 |
| WB-TR-31* | 321+05 | EXIT 12 - US 20 WEST - LAKE ST YORK RD - EXIT ONLY | 23.5 | 12.5 | 23.5 | 12.5 | | | 293.8 | | | | | 293.8 | | | 1.0 |
| WB-PM-31A | 322+71 | R2-1 (55 MPH) | 4.0 | 5.0 | 4.0 | 5.0 | | 20.0 | | | | | 20.0 | | | | |
| WB-PM-31B | 323+00 | R2-1 (55 MPH) | 4.0 | 5.0 | 4.0 | 5.0 | | 20.0 | | | | | 20.0 | | | | |
| WB-BM-32 | 327+80 | IL 64 WEST - TRUCK ROUTE - KEEP RIGHT | 16.0 | 8.0 | 16.0 | 8.0 | | | 128.0 | | | | | 128.0 | | | 1.0 |
| WB-BM-32A | 327+80 | TRUCKS USE - 4 RIGHT LANES | 15.0 | 5.5 | 15.0 | 5.5 | | | 82.5 | | | | | 82.5 | | | |
| WB-BM-32B | 327+80 | EMROY AVE | 7.2 | 1.5 | 7.2 | 1.5 | | | | 1.0 | | 10.7 | | | | | |
| WB-WP-32C | 340+54 | W4-3R | 4.0 | 4.0 | 4.0 | 4.0 | | | | 1.0 | | 16.0 | | | 18.0 | | |
| WB-GM-33* | 343+20 | IL 64 WEST - TRUCK ROUTE - EXIT 12 | 16.0 | 10.0 | 16.0 | 10.0 | | | 160.0 | | | | | 160.0 | | | |
| WB-TS-33A1 | 348+18 | M3-4 | 2.5 | 1.3 | 2.5 | 1.3 | | | | 1.0 | | 3.1 | | | | 18.0 | |
| WB-TS-33A2 | 348+18 | ILLINOIS - 64 | 3.0 | 3.0 | 3.0 | 3.0 | | | | 1.0 | | 9.0 | | | | | |
| WB-TS-33A3 | 348+18 | M4-4 | 2.5 | 1.3 | 2.5 | 1.3 | | | | 1.0 | | 3.1 | | | | | |
| WB-TS-33A4 | 348+18 | M6-3 | 2.5 | 1.5 | 2.5 | 1.5 | | | | 1.0 | | 3.8 | | | | | |
| WB-WP-34 | 348+90 | EXIT - 13B | 7.5 | 5.0 | 7.0 | 5.0 | | | | | 1.0 | | | 35.0 | 36.0 | | |
| WB-TS-34A | 350+71 | W13-3 (30 MPH) | 3.0 | 4.0 | 4.0 | 5.0 | | | | | 1.0 | | 20.0 | | | 18.0 | |
| 64-CL-35* | 9+70 | I 290 EAST - CHICAGO | 15.0 | 8.5 | 15.0 | 8.5 | | | 127.5 | | | | | 127.5 | | | 1.0 |
| DUPAGE COUNTY WESTBOUND SUBTOTAL | | | | | | | 19 | 60 | 2003 | 4 | 6 | 38 | 123 | 2068 | 90 | 54 | 8 |

*EXISTING SIGN DIMENSIONS NOT AVAILABLE; PROPOSED SIGN DIMENSIONS USED

| | | |
|--------------------|----------------|-----------|
| FILE NAME = | DESIGNED - SEW | REVISED - |
| *FILE# | DRAWN - SEW | REVISED - |
| USER NAME = *USER# | CHECKED - FML | REVISED - |
| PLOT DATE = *DATE# | DATE - 12/2009 | REVISED - |



STATE OF ILLINOIS
DEPARTMENT OF TRANSPORTATION

SCHEDULE OF QUANTITIES

SCALE: N.T.S. SHEET NO. 2 OF 4 SHEETS STA. TO STA.

| | | | | |
|---|------------|-------------|--------------------|-----------|
| F.A.I. RTE. | SECTION | COUNTY | TOTAL SHEETS | SHEET NO. |
| 290 | 2009-099BR | COOK/DUPAGE | 394 | 311 |
| FED. ROAD DIST. NO. ILLINOIS FED. AID PROJECT | | | CONTRACT NO. 60157 | |

COOK COUNTY WESTBOUND SIGN SCHEDULE

| SIGN NO. | STATION | LEGEND/DESCRIPTION | EXISTING PANEL DIMENSIONS | | PROPOSED PANEL DIMENSIONS | | REMOVE SIGN PANEL-TYPE 1 (SQ FT) | REMOVE SIGN PANEL-TYPE 2 (SQ FT) | REMOVE SIGN PANEL-TYPE 3 (SQ FT) | REMOVE SIGN PANEL ASSEMBLY - TYPE A EACH | REMOVE SIGN PANEL ASSEMBLY - TYPE B EACH | SIGN PANEL TYPE 1 (SQ FT) | SIGN PANEL TYPE 2 (SQ FT) | SIGN PANEL TYPE 3 (SQ FT) | WOOD SIGN SUPPORT (FOOT) | TELESCOPING STEEL SIGN SUPPORT (FOOT) | REMOVAL OF SIGN LIGHTING, NO SALVAGE (EACH) |
|--------------------------------|---------|---|---------------------------|-------------------------|---------------------------|-------------------------|----------------------------------|----------------------------------|----------------------------------|--|--|---------------------------|---------------------------|---------------------------|--------------------------|---------------------------------------|---|
| | | | WIDTH (FT) | HEIGHT (FT) | WIDTH (FT) | HEIGHT (FT) | | | | | | | | | | | |
| WB-TR-36* | 354+50 | EXIT 12 - US 20 WEST - LAKE ST YORK RD - 1 MILE | 23.5 | 12.5 | 23.5 | 12.5 | | | 293.8 | | | | | 293.8 | | | 1.0 |
| WB-TR-37* | 354+50 | EXIT 13B - IL 64 WEST - NORTH AVE | 17.0 | 12.5 | 17.0 | 12.5 | | | 212.5 | | | | | 212.5 | | | 1.0 |
| WB-WP-37A | 359+74 | W4-1R | 4.0 | 4.0 | 4.0 | 4.0 | | | | | | | 16.0 | | 18.0 | | |
| WB-WP-38 | 368+50 | EXIT - 13A | 7.5 | 5.0 | 7.0 | 5.0 | | | | | | | | 35.0 | 36.0 | | |
| WB-TR-39* | 373+00 | EXIT 12 - US 20 WEST - LAKE ST - 1 1/2 MILES | 11.5 | 12.5 | 11.5 | 12.5 | | | 143.8 | | | | | 143.8 | | | 1.0 |
| WB-TR-40* | 373+00 | EXIT 13B - IL 64 WEST - NORTH AVE - 1/4 MILE | 13.5 | 12.5 | 13.5 | 12.5 | | | 168.8 | | | | | 168.8 | | | 1.0 |
| WB-TR-41* | 373+00 | EXIT 13A - US 20 EAST - LAKE ST | 14.0 | 12.5 | 14.0 | 12.5 | | | 175.0 | | | | | 175.0 | | | 1.0 |
| WB-PM-41A | 373+00 | W13-3 (30 MPH) | 3.0 | 4.0 | 4.0 | 5.0 | | 12.0 | | | | 20.0 | | | | | |
| WB-CL-42* | 383+90 | IL 64 WEST - THRU TRUCKS - USE EXIT 12 | 15.5 | 10.0 | 15.5 | 10.0 | | | 155.0 | | | | | 155.0 | | | 1.0 |
| WB-TR-43 | 391+50 | EXIT 13B - IL 64 WEST - NORTH AVE - 3/4 MILE | 14.5 | 12.5 | 14.5 | 12.5 | | | 181.3 | | | | | 181.3 | | | 1.0 |
| WB-TR-44 | 391+50 | EXIT 13A - US 20 EAST - LAKE ST - 1/4 MILE | 12.5 | 11.5 | 11.5 | 12.5 | | | 143.8 | | | | | 143.8 | | | 1.0 |
| WB-PM-44A | 391+50 | R2-1 (55 MPH) | 4.0 | 5.0 | 4.0 | 5.0 | | 20.0 | | | | 20.0 | | | | | |
| WB-GM-45 | 395+40 | TO I 294 NORTH TOLLWAY - MILWAUKEE - EXIT 13A | 13.5 | 9.0 | 13.5 | 9.0 | | | 121.5 | | | | | 121.5 | | | |
| WB-TS-45A1 | 396+91 | M3-4 | 2.5 | 1.3 | 2.5 | 1.3 | | | | 1.0 | | | | | | 18.0 | |
| WB-TS-45A2 | 396+91 | M1-1-3 (I 290) | PER MUTCD | STD (9FT ²) | PER MUTCD | STD (9FT ²) | | | | 1.0 | | 3.1 | | | | | |
| WB-GM-46* | 402+30 | TO IL 64 EAST - NORTH AVE - EXIT 13A | 13.5 | 10.0 | 13.5 | 10.0 | | | 135.0 | | | | 9.0 | 135.0 | | | |
| WB-WP-46A | 408+00 | W4-1R | 4.0 | 4.0 | 4.0 | 4.0 | | | | | | 1.0 | 16.0 | | 18.0 | | |
| WB-WP-47 | 411+50 | EXIT - 14A | 7.5 | 5.0 | 7.0 | 5.0 | | | | | | 1.0 | 35.0 | | 36.0 | | |
| WB-TS-47A | 412+35 | W13-3 (30 MPH) | 3.0 | 4.0 | 4.0 | 5.0 | | | | | | 1.0 | 20.0 | | | 18.0 | |
| WB-BM-48 | 415+40 | EXIT 14A - WEST - ST CHARLES RD | 20.5 | 8.0 | 20.5 | 8.0 | | | 164.0 | | | | | 164.0 | | | 1.0 |
| WB-BM-48A | 415+40 | TRUCKS USE - 2 RIGHT LANES | 15.0 | 5.5 | 15.0 | 5.5 | | | 82.5 | | | | | 82.5 | | | |
| WB-WP-48B | 417+88 | W4-1R | 4.0 | 4.0 | 4.0 | 4.0 | | | | | | 1.0 | 16.0 | | 18.0 | | |
| WB-WP-49 | 422+00 | EXIT - 14B | 7.5 | 5.0 | 7.0 | 5.0 | | | | | | 1.0 | 35.0 | | 36.0 | | |
| WB-TS-49A | 424+05 | W13-3 (30 MPH) | 3.0 | 4.0 | 4.0 | 5.0 | | | | | | 1.0 | 20.0 | | | 18.0 | |
| WB-TR-50* | 426+20 | EXIT 13A - US 20 EAST - LAKE ST - 1 MILE | 11.5 | 12.5 | 11.5 | 12.5 | | | 143.8 | | | | | 143.8 | | | 1.0 |
| WB-TR-51* | 426+20 | EXIT 14A - WEST - ST CHARLES RD - 1/4 MILE | 17.5 | 12.5 | 17.5 | 12.5 | | | 218.8 | | | | | 218.8 | | | 1.0 |
| WB-TR-52* | 426+20 | EXIT 14B - EAST - ST CHARLES RD | 17.5 | 12.5 | 17.5 | 12.5 | | | 218.8 | | | | | 218.8 | | | 1.0 |
| WB-PM-52A | 426+20 | TRUCKS - USE - 2 - RIGHT - LANES | 4.0 | 5.0 | 4.0 | 5.0 | | 20.0 | | | | 20.0 | | | | | |
| WB-GM-52B | 433+00 | WESTBOUND - ST CHARLES RD - TRUCKS PROHIBITED | 16.0 | 6.0 | 17.0 | 7.0 | | | 96.0 | | | | | 119.0 | | | |
| WB-GM-53 | 435+50 | EXIT 14B - EAST - ST CHARLES RD - 1/4 MILE | 19.0 | 12.0 | 19.0 | 12.0 | | | 228.0 | | | | | 228.0 | | | |
| WB-TS-53A | 437+73 | R2-1 (55 MPH) | 4.0 | 5.0 | 4.0 | 5.0 | | | | | | 1.0 | 20.0 | | | 18.0 | |
| WB-TS-53B1 | 441+93 | M3-4 | 2.5 | 1.3 | 2.5 | 1.3 | | | | 1.0 | | | 3.1 | | | 18.0 | |
| WB-TS-53B2 | 441+93 | M1-1-3 (I 290) | PER MUTCD | STD (9FT ²) | PER MUTCD | STD (9FT ²) | | | | 1.0 | | | 9.0 | | | | |
| WB-WP-53C | 464+91 | W4-3R | 4.0 | 4.0 | 4.0 | 4.0 | | | | | | 1.0 | 16.0 | | 18.0 | | |
| WB-WP-54 | 470+50 | EXIT - 15B | 7.5 | 5.0 | 7.0 | 5.0 | | | | | | 1.0 | 35.0 | | 36.0 | | |
| WB-PM-54A1 | 471+03 | M3-4 | 2.5 | 1.3 | 2.5 | 1.3 | | 3.1 | | | | | 3.1 | | | | |
| WB-PM-54A2 | 471+03 | M1-1-3 (I 290) | PER MUTCD | STD (9FT ²) | PER MUTCD | STD (9FT ²) | | 9.0 | | | | | 9.0 | | | | |
| WB-TS-54B | 472+56 | W13-3 (40 MPH) | 3.0 | 4.0 | 4.0 | 5.0 | | | | | | 1.0 | 20.0 | | | 18.0 | |
| WB-TR-55 | 474+80 | EXITS 14A-B - ST CHARLES RD - 1 MILE | 19.0 | 12.0 | 19.0 | 12.0 | | | 228.0 | | | | | 228.0 | | | 1.0 |
| WB-TR-56 | 474+80 | "EXIT 15B - I 294 NORTH TOLLWAY - MILWAUKEE | 20.5 | 10.0 | 20.5 | 10.0 | | | 205.0 | | | | | 205.0 | | | 1.0 |
| WB-TR-57 | 484+20 | I 290 WEST - ROCKFORD | 22.5 | 10.5 | 22.5 | 10.5 | | | 236.3 | | | | | 236.3 | | | 1.0 |
| WB-TR-58 | 484+20 | "EXIT 15B - I 294 NORTH TOLLWAY - MILWAUKEE | 20.0 | 10.5 | 20.0 | 10.5 | | | 210.0 | | | | | 210.0 | | | 1.0 |
| WB-TS-58A1 | 486+00 | R3-4 | 4.0 | 4.0 | 4.0 | 4.0 | | | | | | | 1.0 | 16.0 | | | |
| WB-TS-58A2 | 486+00 | EXCEPT - AUTHORIZED - VEHICLES | 4.0 | 2.7 | 4.0 | 2.7 | | | | | | | 1.0 | 10.6 | | | |
| COOK COUNTY WESTBOUND SUBTOTAL | | | | | | | 13 | 52 | 3762 | 4 | 14 | 37 | 232 | 3924 | 216 | 108 | 16 |

*EXISTING SIGN DIMENSIONS NOT AVAILABLE; PROPOSED SIGN DIMENSIONS USED

| | | | | | | | | | | | | |
|--------------------|----------------|-----------|--|---|-------------------------------|-------------------------|--------------|---------------------|---------------------------|--------|--------------|-----------|
| FILE NAME = | DESIGNED - SEW | REVISED - |  LIN ENGINEERING, LTD. Consulting Engineers Champaign, Illinois Westmont, Illinois | STATE OF ILLINOIS DEPARTMENT OF TRANSPORTATION | SCHEDULE OF QUANTITIES | | | F.A.I. RTE. | SECTION | COUNTY | TOTAL SHEETS | SHEET NO. |
| #FILES# | DRAWN - SEW | REVISED - | | | 290 | 2009-099BR | COOK/DUPAGE | 394 | 312 | | | |
| USER NAME = #USER# | CHECKED - FML | REVISED - | | | CONTRACT NO. 60157 | | | | | | | |
| PLOT DATE = #DATE# | DATE - 12/2009 | REVISED - | | | SCALE: N.T.S. | SHEET NO. 3 OF 4 SHEETS | STA. TO STA. | FED. ROAD DIST. NO. | ILLINOIS FED. AID PROJECT | | | |

COOK COUNTY EASTBOUND SIGN SCHEDULE

| SIGN NO. | STATION | LEGEND/DESCRIPTION | EXISTING PANEL DIMENSIONS | | PROPOSED PANEL DIMENSIONS | | REMOVE SIGN PANEL-TYPE 1 (SQ FT) | REMOVE SIGN PANEL-TYPE 2 (SQ FT) | REMOVE SIGN PANEL-TYPE 3 (SQ FT) | REMOVE SIGN PANEL ASSEMBLY - TYPE A EACH | REMOVE SIGN PANEL ASSEMBLY - TYPE B EACH | SIGN PANEL TYPE 1 (SQ FT) | SIGN PANEL TYPE 2 (SQ FT) | SIGN PANEL TYPE 3 (SQ FT) | WOOD SIGN SUPPORT (FOOT) | TELESCOPING STEEL SIGN SUPPORT (FOOT) | REMOVAL OF SIGN LIGHTING, NO SALVAGE (EACH) |
|--------------------------------|---------|--|-----------------------------------|-------------|-----------------------------------|-------------|----------------------------------|----------------------------------|----------------------------------|--|--|---------------------------|---------------------------|---------------------------|--------------------------|---------------------------------------|---|
| | | | WIDTH (FT) | HEIGHT (FT) | WIDTH (FT) | HEIGHT (FT) | | | | | | | | | | | |
| EB-PM-32B | 354+50 | TRUCKS - USE - RIGHT - 2 - LANES | 4.0 | 5.0 | 4.0 | 5.0 | | 20.0 | | | | | | | | | |
| EB-WP-32C | 361+79 | W4-1R | 4.0 | 4.0 | 4.0 | 4.0 | | | | 1.0 | | 16.0 | | | 18.0 | | |
| EB-PM-32D | 372+34 | R2-1 (55 MPH) | 4.0 | 5.0 | 4.0 | 5.0 | | 20.0 | | | | 20.0 | | | | | |
| EB-CL-33 | 378+80 | EXITS 14A-B - ST CHARLES RD - 3/4 MILE | 19.0 | 8.5 | 19.0 | 8.5 | | | 161.5 | | | | | 161.5 | | | 1.0 |
| EB-PM-33A1 | 380+23 | M3-2 | 2.5 | 1.3 | 2.5 | 1.3 | 3.1 | | | | | 3.1 | | | | | |
| EB-PM-33A2 | 380+23 | M1-1-3 (I 290) | PER MUTCD STD (9FT ²) | | PER MUTCD STD (9FT ²) | | 9.0 | | | | | 9.0 | | | | | |
| EB-CL-34 | 394+40 | "EXIT 14A - WEST - ST CHARLES RD - 1/4 MILE - TRUCKS PROHIBITED" | 19.0 | 12.0 | 19.0 | 12.0 | | | 228.0 | | | | | 228.0 | | | 1.0 |
| EB-TR-35 | 401+40 | "EXIT 15A - I 294 SOUTH TOLLWAY - INDIANA - RIGHT 3/4 MILE" | 13.0 | 12.0 | 13.0 | 12.0 | | | 156.0 | | | | | 156.0 | | | 1.0 |
| EB-TR-36 | 401+40 | EXIT 14B - EAST - ST CHARLES RD - 1/4 MILE | 19.0 | 12.0 | 19.0 | 12.0 | | | 228.0 | | | | | 228.0 | | | 1.0 |
| EB-TR-37 | 401+40 | EXIT 14A - WEST - ST CHARLES RD | 23.0 | 12.0 | 19.0 | 12.0 | | | 276.0 | | | | | 228.0 | | | 1.0 |
| EB-TS-37A | 406+11 | W13-3 (30 MPH) | 3.0 | 4.0 | 4.0 | 5.0 | | | | | | 20.0 | | | 18.0 | | |
| EB-WP-38 | 407+60 | EXIT - 14A | 7.5 | 5.0 | 7.0 | 5.0 | | | | | | 1.0 | | 35.0 | 36.0 | | |
| EB-WP-38A | 411+76 | W4-1R | 4.0 | 4.0 | 4.0 | 4.0 | | | | | | 1.0 | | 16.0 | 18.0 | | |
| EB-BM-39 | 414+30 | EXIT 14B - EAST - ST CHARLES RD | 20.5 | 8.0 | 20.5 | 8.0 | | | 164.0 | | | | | 164.0 | | | 1.0 |
| EB-TS-39A | 417+77 | W13-3 (30 MPH) | 3.0 | 4.0 | 4.0 | 5.0 | | | | | | 1.0 | | 20.0 | | 18.0 | |
| EB-WP-40 | 418+20 | EXIT - 14B | 7.5 | 5.0 | 7.0 | 5.0 | | | | | | 1.0 | | 35.0 | 36.0 | | |
| EB-WP-40A | 421+32 | W4-1R | 4.0 | 4.0 | 4.0 | 4.0 | | | | | | 1.0 | | 16.0 | 18.0 | | |
| EB-TS-40B1 | 431+44 | M3-2 | 2.5 | 1.3 | 2.5 | 1.3 | | | | 1.0 | | 3.1 | | | | 18.0 | |
| EB-TS-40B2 | 431+44 | M1-1-3 (I 290) | PER MUTCD STD (9FT ²) | | PER MUTCD STD (9FT ²) | | | | | 1.0 | | 9.0 | | | | | |
| EB-CL-41 | 433+40 | TO I 88 WEST TOLLWAY - AURORA - EXIT 15A | 14.5 | 9.5 | 14.5 | 9.5 | | | 137.8 | | | | | 137.8 | | | 1.0 |
| EB-CL-42 | 437+40 | EXIT 15A - I 294 SOUTH TOLLWAY - INDIANA - 1/8 MILE | 14.5 | 16.0 | 14.0 | 12.5 | | | 232.0 | | | | | 175.0 | | | 1.0 |
| EB-TR-43 | 445+40 | I 290 EAST - CHICAGO | 17.0 | 10.5 | 17.0 | 10.5 | | | 178.5 | | | | | 178.5 | | | 1.0 |
| EB-TR-44* | 445+40 | EXIT 17 - 12 20 45 - MANNHEIM RD - 1 MILE - EXIT ONLY | 17.5 | 15.0 | 17.5 | 15.0 | | | 262.5 | | | | | 262.5 | | | 1.0 |
| EB-TR-45* | 445+40 | EXIT 15A - I 294 SOUTH TOLLWAY - INDIANA | 14.0 | 10.5 | 14.0 | 10.5 | | | 147.0 | | | | | 147.0 | | | 1.0 |
| EB-WP-46 | 447+90 | EXIT - 15A | 7.5 | 5.0 | 7.0 | 5.0 | | | | | | | | 35.0 | 36.0 | | |
| EB-WP-46A | 457+02 | W4-1R | 4.0 | 4.0 | 4.0 | 4.0 | | | | | | 1.0 | | 16.0 | 18.0 | | |
| EB-CL-47 | 468+60 | EXIT 17 - 12 20 45 - MANNHEIM RD - EXIT ONLY | 17.0 | 12.0 | 17.5 | 12.0 | | | 204.0 | | | | | 210.0 | | | 1.0 |
| EB-TS-47A | 486+00 | R3-5R | 4.0 | 5.0 | 4.0 | 5.0 | | | | | | 1.0 | | 20.0 | | 18.0 | |
| EB-TS-47B1 | 486+00 | R3-4 | 4.0 | 4.0 | 4.0 | 4.0 | | | | | | 1.0 | | 16.0 | | 18.0 | |
| EB-TS-47B2 | 486+00 | EXCEPT - AUTHORIZED - VEHICLES | 4.0 | 2.7 | 4.0 | 2.7 | | | | | | 1.0 | | 10.6 | | | |
| COOK COUNTY EASTBOUND SUBTOTAL | | | | | | | 13 | 40 | 2375 | 2 | 12 | 25 | 191 | 2381 | 180 | 90 | 12 |

MILE POST MARKER ASSEMBLY - DUPAGE COUNTY

| DIRECTION | EACH |
|-----------|------|
| EASTBOUND | 4 |
| WESTBOUND | 4 |
| TOTAL | 8 |

MILE POST MARKER ASSEMBLY - COOK COUNTY

| DIRECTION | EACH |
|-----------|------|
| EASTBOUND | 5 |
| WESTBOUND | 5 |
| TOTAL | 10 |

*EXISTING SIGN DIMENSIONS NOT AVAILABLE; PROPOSED SIGN DIMENSIONS USED

| | | | | | | | | | | | | |
|--------------------|----------------|-----------|---|---|--|--|--|---------------------------|------------|-------------|--------------|-----------|
| FILE NAME = | DESIGNED - SEW | REVISED - |  LIN ENGINEERING, LTD. Consulting Engineers Chatham, Illinois Westmont, Illinois | STATE OF ILLINOIS DEPARTMENT OF TRANSPORTATION | SCHEDULE OF QUANTITIES | | | F.A.I. RTEL | SECTION | COUNTY | TOTAL SHEETS | SHEET NO. |
| *FILEL* | DRAWN - SEW | REVISED - | | | | | | 290 | 2009-099BR | COOK/DUPAGE | 394 | 313 |
| USER NAME = #USER* | CHECKED - FML | REVISED - | | | SCALE: N.T.S. SHEET NO. 4 OF 4 SHEETS STA. TO STA. | | | CONTRACT NO. 60157 | | | | |
| PLOT DATE = #DATE* | DATE - 12/2009 | REVISED - | | | FED. ROAD DIST. NO. | | | ILLINOIS FED. AID PROJECT | | | | |

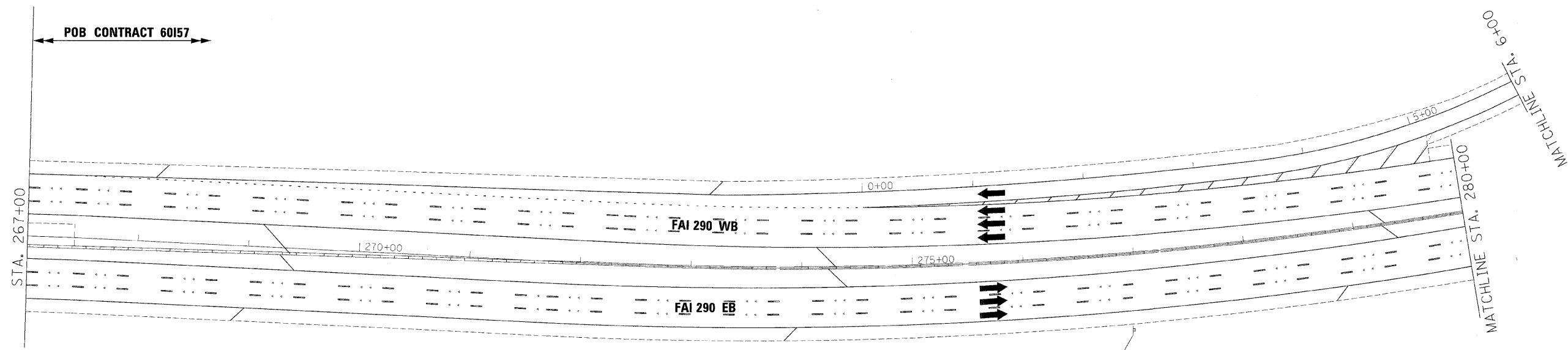
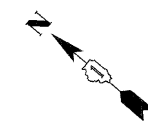

EXIT 12
York Rd
1/2 MILE
 EB-GM-22
 STA 277+00

**GUIDE SIGN SEQUENCE
NUMBERING CODE**

EXAMPLE
 EB-TR-03

DIRECTION OF TRAFFIC: EB - EASTBOUND FAI 290

SIGN PANEL NUMBER: TR-03

MOUNTING TYPE: TR - TRUSS

NB - NORTHBOUND FAI 355
 SB - SOUTHBOUND FAI 355
 EB - EASTBOUND FAI 290
 WB - WESTBOUND FAI 290
 LS - LAKE STREET
 AT - ARMY TRAIL RD
 83 - IL 83 (KINGERY HWY)
 64 - IL 64 (NORTH AVE)

[] REMOVE AND REPLACE SIGN PANEL
 [X] EXISTING LUMINAIRE TO BE REMOVED

TR - TRUSS
 CL - CANTILEVER
 BM - BRIDGE MOUNTED
 WP - WOOD POST
 BS - BREAKAWAY STEEL
 LP - LIGHT POLE
 GM - GROUND MOUNTED

| | | |
|--------------------------------------|-----------------|-----------|
| FILE NAME = | DESIGNED - AJP | REVISED - |
| ...Npp1n_ABC_00J23_290_pvtmkg_46.dgn | DRAWN - TWB | REVISED - |
| USER NAME = jmajewski | CHECKED - JMM | REVISED - |
| PLOT DATE = 12/16/2009 | DATE - 10/16/09 | REVISED - |

benesch

STATE OF ILLINOIS
DEPARTMENT OF TRANSPORTATION

SIGNING PLAN
I-290 STA 267+00 TO STA 280+00
 SCALE: 1"=50' SHEET NO. 1 OF 15 SHEETS STA. TO STA.

| F.A.I. RTE. | SECTION | COUNTY | TOTAL SHEETS | SHEET NO. |
|---------------------|------------|-------------|---------------------------|-----------|
| 290 | 2009-099BR | COOK/DUPAGE | 394 | 314 |
| FED. ROAD DIST. NO. | | | ILLINOIS FED. AID PROJECT | |
| | | | CONTRACT NO. 60157 | |

**GUIDE SIGN SEQUENCE
NUMBERING CODE**

| | | |
|--|--|-------------------|
| EXAMPLE | | EB-TR-03 |
| DIRECTION OF TRAFFIC | | SIGN PANEL NUMBER |
| NB - NORTHBOUND FAI 355 SB - SOUTHBOUND FAI 355 EB - EASTBOUND FAI 290 WB - WESTBOUND FAI 290 LS - LAKE STREET AT - ARMY TRAIL RD 83 - IL 83 (KINGERY HWY) 64 - IL 64 (NORTH AVE) | TR - TRUSS CL - CANTILEVER BM - BRIDGE MOUNTED WP - WOOD POST BS - BREAKAWAY STEEL LP - LIGHT POLE GM - GROUND MOUNTED | |
| □ REMOVE AND REPLACE SIGN PANEL ✱ EXISTING LUMINAIRE TO BE REMOVED | | |

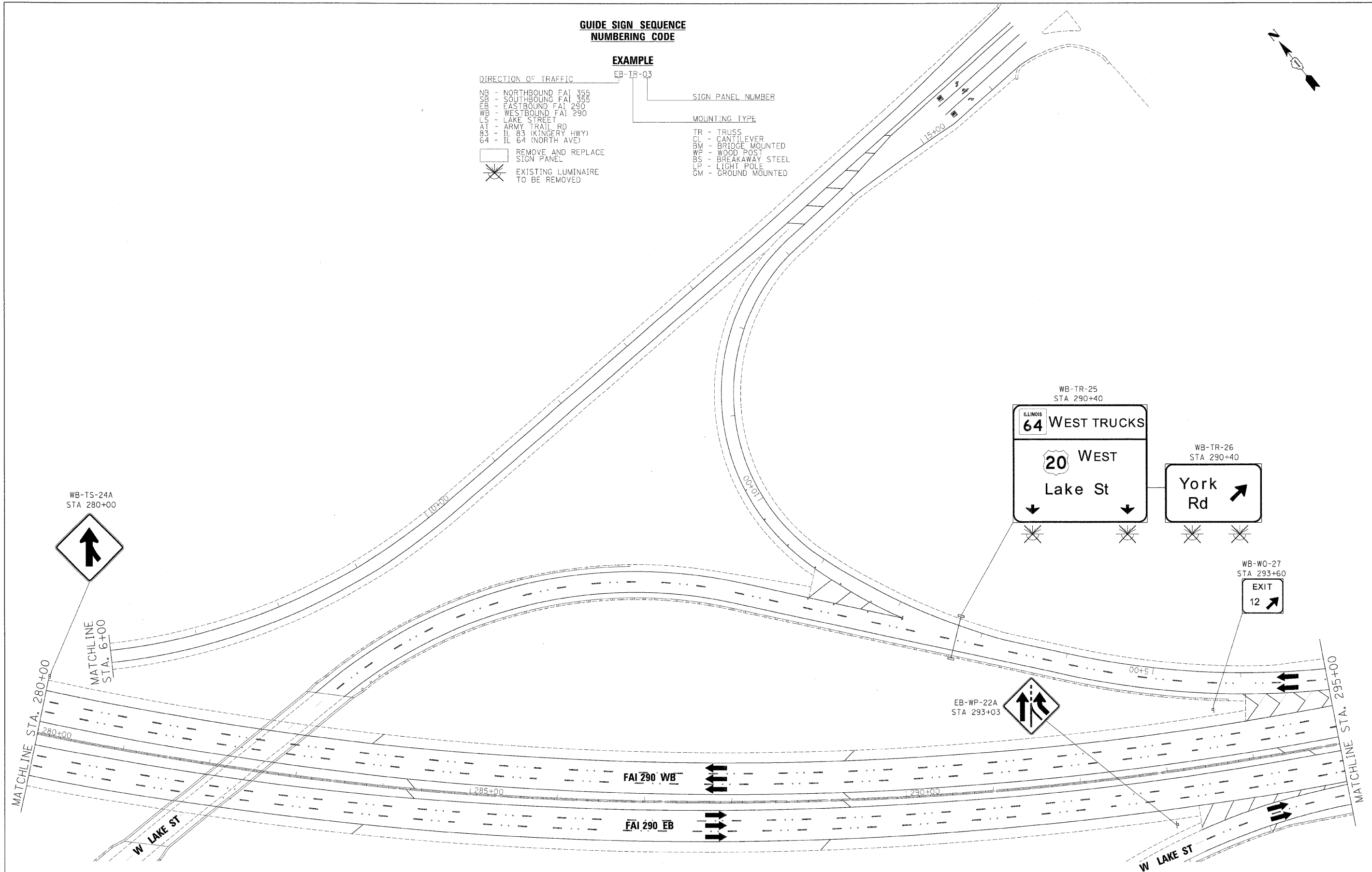
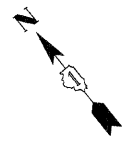

| | | | | | | | | | | | | |
|--|-----------------|-----------|--|---|---|--------------------------|-------------|---------|--------|--------------|-----------|--|
| FILE NAME = | DESIGNED - AJP | REVISED - | | STATE OF ILLINOIS DEPARTMENT OF TRANSPORTATION | SIGNING PLAN | | F.A.I. RTE. | SECTION | COUNTY | TOTAL SHEETS | SHEET NO. | |
| ...:prp1n-ABC.6BJ23.290.pvmtmkg.47.dgn | DRAWN - TMB | REVISED - | | | 290 | 2009-099BR | COOK/DUPAGE | 394 | 315 | | | |
| USER NAME = jma,jawski | CHECKED - JMM | REVISED - | | | CONTRACT NO. 60157 | | | | | | | |
| PLOT DATE = 12/16/2009 | DATE = 10/16/09 | REVISED - | | | FED. ROAD DIST. NO. [ILLINOIS] FED. AID PROJECT | | | | | | | |
| | | | | | SCALE: 1"=50' | SHEET NO. 2 OF 15 SHEETS | STA. | TO STA. | | | | |

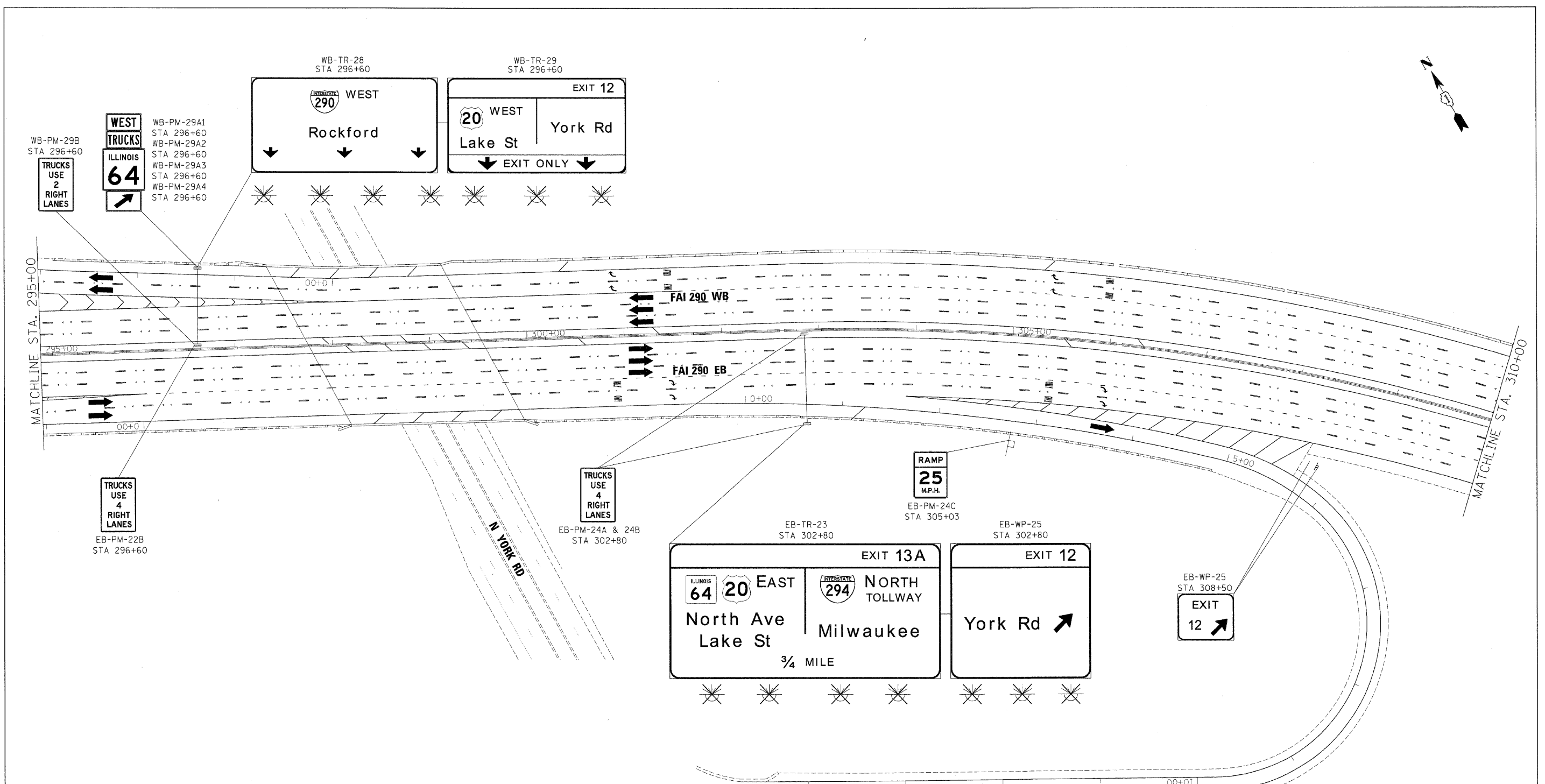
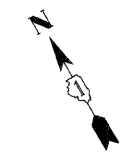

EXAMPLE
EB-TR-03

| DIRECTION OF TRAFFIC | SIGN PANEL NUMBER | MOUNTING TYPE |
|--------------------------|-------------------|----------------------|
| NB - NORTHBOUND FAI 355 | | TR - TRUSS |
| SB - SOUTHBOUND FAI 355 | | CL - CANTILEVER |
| EB - EASTBOUND FAI 290 | | BM - BRIDGE MOUNTED |
| WB - WESTBOUND FAI 290 | | WP - WOOD POST |
| LS - LAKE STREET | | BS - BREAKAWAY STEEL |
| AT - ARMY TRAIL RD | | LP - LIGHT POLE |
| 83 - IL 83 (KINGERY HWY) | | GM - GROUND MOUNTED |
| 64 - IL 64 (NORTH AVE) | | |

REMOVE AND REPLACE SIGN PANEL
 EXISTING LUMINAIRE TO BE REMOVED

| | | |
|------------------------|-----------------|-----------|
| FILE NAME = ... | DESIGNED - AJP | REVISED - |
| USER NAME = jnajewaki | DRAWN - TMB | REVISED - |
| PLOT DATE = 12/16/2009 | CHECKED - JMM | REVISED - |
| | DATE - 10/16/09 | REVISED - |

benesch

**STATE OF ILLINOIS
DEPARTMENT OF TRANSPORTATION**

**SIGNING PLAN
I-290 STA 295+00 TO STA 310+00**

SCALE: 1"=50' SHEET NO. 3 OF 15 SHEETS STA. TO STA.

| F.A.I. RTE. | SECTION | COUNTY | TOTAL SHEETS | SHEET NO. |
|-------------|------------|-------------|--------------|-----------|
| 290 | 2009-099BR | COOK/DUPAGE | 394 | 316 |

CONTRACT NO. 60157
FED. ROAD DIST. NO. [ILLINOIS] FED. AID PROJECT

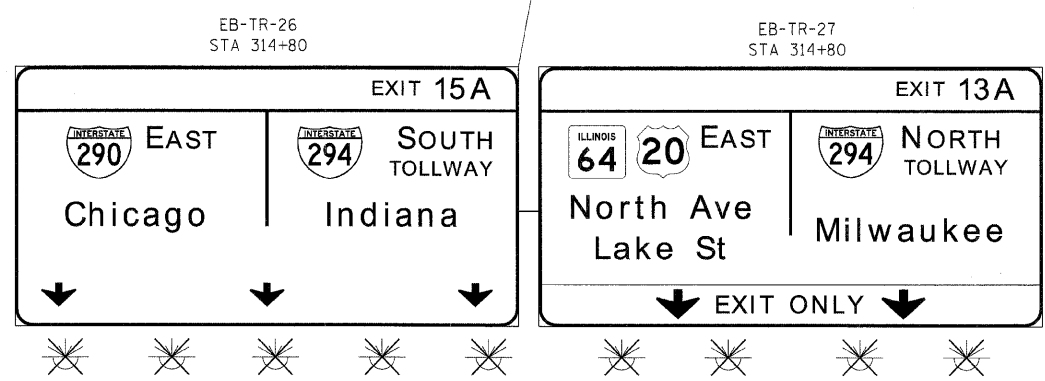
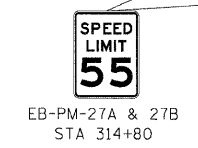
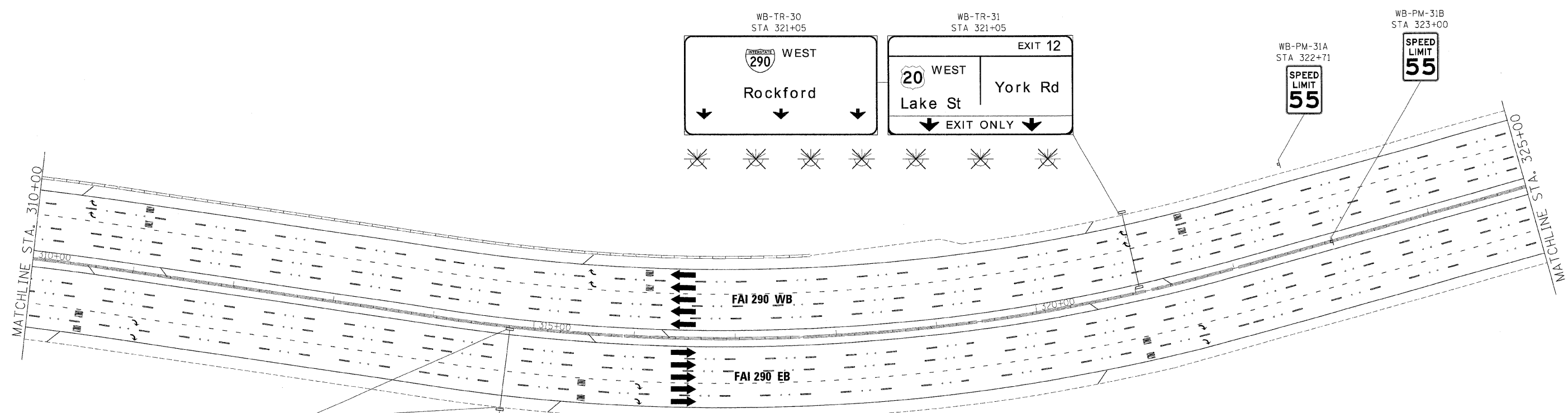
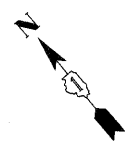

GUIDE SIGN SEQUENCE NUMBERING CODE

EXAMPLE
EB-TR-03

DIRECTION OF TRAFFIC

- NB - NORTHBOUND FAI 355
- SB - SOUTHBOUND FAI 355
- EB - EASTBOUND FAI 290
- WB - WESTBOUND FAI 290
- LS - LAKE STREET
- AT - ARMY TRAIL RD
- 83 - IL 83 (KINGERY HWY)
- 64 - IL 64 (NORTH AVE)

SIGN PANEL NUMBER

MOUNTING TYPE

- TR - TRUSS
- CL - CANTILEVER
- BM - BRIDGE MOUNTED
- WP - WOOD POST
- BS - BREAKAWAY STEEL
- LP - LIGHT POLE
- GM - GROUND MOUNTED

REMOVE AND REPLACE SIGN PANEL

EXISTING LUMINAIRE TO BE REMOVED

| | | |
|--|-----------------|-----------|
| FILE NAME = | DESIGNED - AJP | REVISED - |
| ...:\prip\in_abc_68j23_290_pvt\trkg_58.dgn | DRAWN - TMB | REVISED - |
| USER NAME = jmojewski | CHECKED - JMM | REVISED - |
| PLOT DATE = 12/16/2009 | DATE - 10/16/09 | REVISED - |

benesch

**STATE OF ILLINOIS
DEPARTMENT OF TRANSPORTATION**

**SINGING PLAN
I-290 STA 310+00 TO STA 325+00**

SCALE: 1"=50' SHEET NO. 4 OF 15 SHEETS STA. TO STA.

| F.A.I. RTE. | SECTION | COUNTY | TOTAL SHEETS | SHEET NO. |
|---------------------|------------|-------------|---------------------------|-----------|
| 290 | 2009-099BR | COOK/DUPAGE | 394 | 317 |
| FED. ROAD DIST. NO. | | | ILLINOIS FED. AID PROJECT | |
| | | | CONTRACT NO. 60157 | |

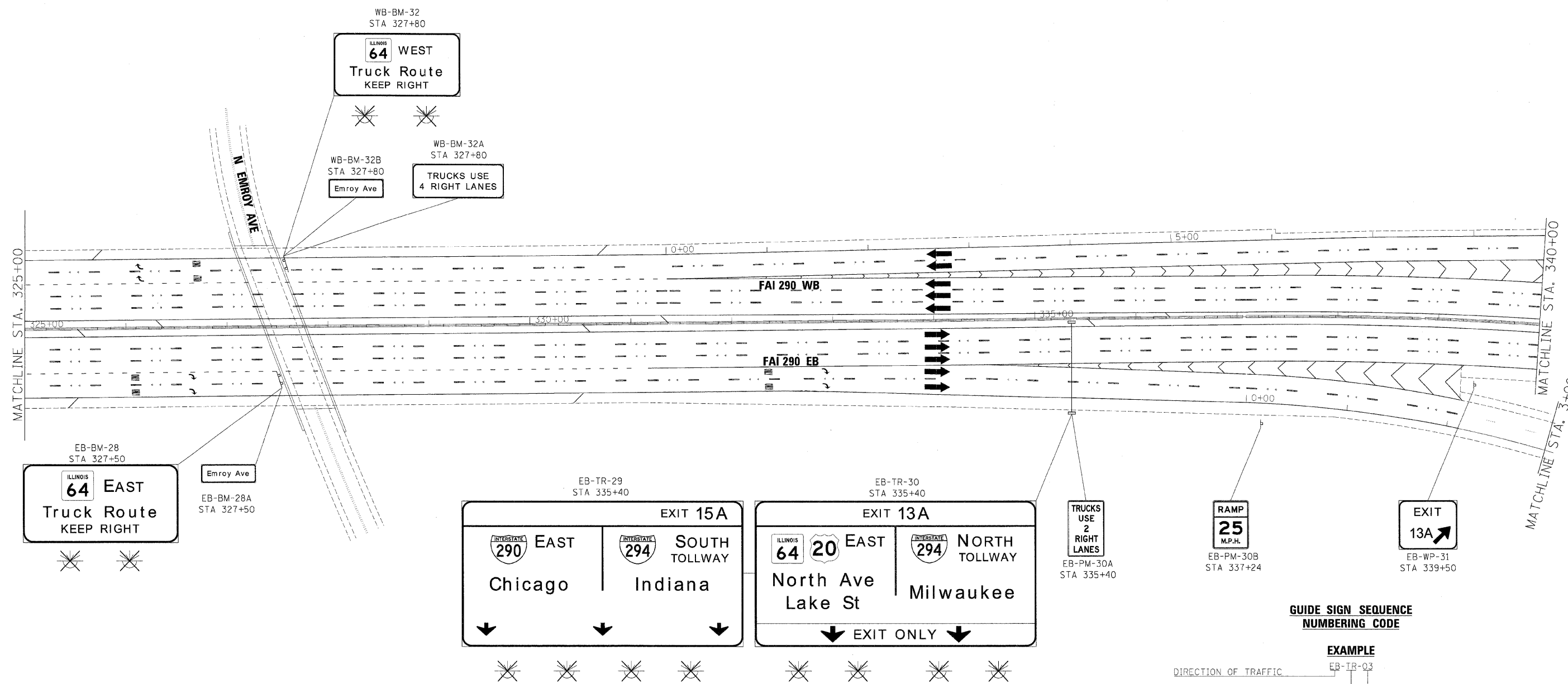
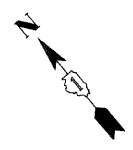

**GUIDE SIGN SEQUENCE
NUMBERING CODE**

- EXAMPLE**
- EB-TR-03
- SIGN PANEL NUMBER
- MOUNTING TYPE
- NB - NORTHBOUND FAI 355
 - SB - SOUTHBOUND FAI 355
 - EB - EASTBOUND FAI 290
 - WB - WESTBOUND FAI 290
 - LS - LAKE STREET
 - AT - ARMY TRAIL RD
 - 83 - IL 83 (KINGERY HWY)
 - 64 - IL 64 (NORTH AVE)
- TR - TRUSS
 - CL - CANTILEVER
 - BM - BRIDGE MOUNTED
 - WP - WOOD POST
 - BS - BREAKAWAY STEEL
 - LP - LIGHT POLE
 - GM - GROUND MOUNTED
- REMOVE AND REPLACE SIGN PANEL
 - EXISTING LUMINAIRE TO BE REMOVED

| | | |
|--|-----------------|-----------|
| FILE NAME = | DESIGNED - AJP | REVISED - |
| ...\\ppln_abc\60223_290_pv\trng_51.dgn | DRAWN - TMB | REVISED - |
| USER NAME = jma_jewski | CHECKED - JMM | REVISED - |
| PLDT DATE = 12/16/2009 | DATE - 10/16/09 | REVISED - |

benesch

**STATE OF ILLINOIS
DEPARTMENT OF TRANSPORTATION**

SIGNING PLAN
I-290 STA 325+00 TO STA 340+00

SCALE: 1"=50' SHEET NO. 5 OF 15 SHEETS STA. TO STA.

| F.A.I. RTE. | SECTION | COUNTY | TOTAL SHEETS | SHEET NO. |
|---------------------|------------|-------------|---------------------------|-----------|
| 290 | 2009-099BR | COOK/DUPAGE | 394 | 318 |
| FED. ROAD DIST. NO. | | | ILLINOIS FED. AID PROJECT | |
| | | | CONTRACT NO. 60157 | |

**GUIDE SIGN SEQUENCE
NUMBERING CODE**

EXAMPLE
EB-TR-03

DIRECTION OF TRAFFIC: EB - EASTBOUND

SIGN PANEL NUMBER: TR-03

MOUNTING TYPE: TR - TRUSS

NB - NORTHBOUND FAI 355
 SB - SOUTHBOUND FAI 355
 EB - EASTBOUND FAI 290
 WB - WESTBOUND FAI 290
 LS - LAKE STREET
 AT - ARMY TRAIL RD
 83 - IL 83 (KINGERY HWY)
 64 - IL 64 (NORTH AVE)

[Symbol] REMOVE AND REPLACE SIGN PANEL
 [Symbol] EXISTING LUMINAIRE TO BE REMOVED

TR - TRUSS
 CL - CANTILEVER
 BM - BRIDGE MOUNTED
 WP - WOOD POST
 BS - BREAKAWAY STEEL
 LP - LIGHT POLE
 GM - GROUND MOUNTED

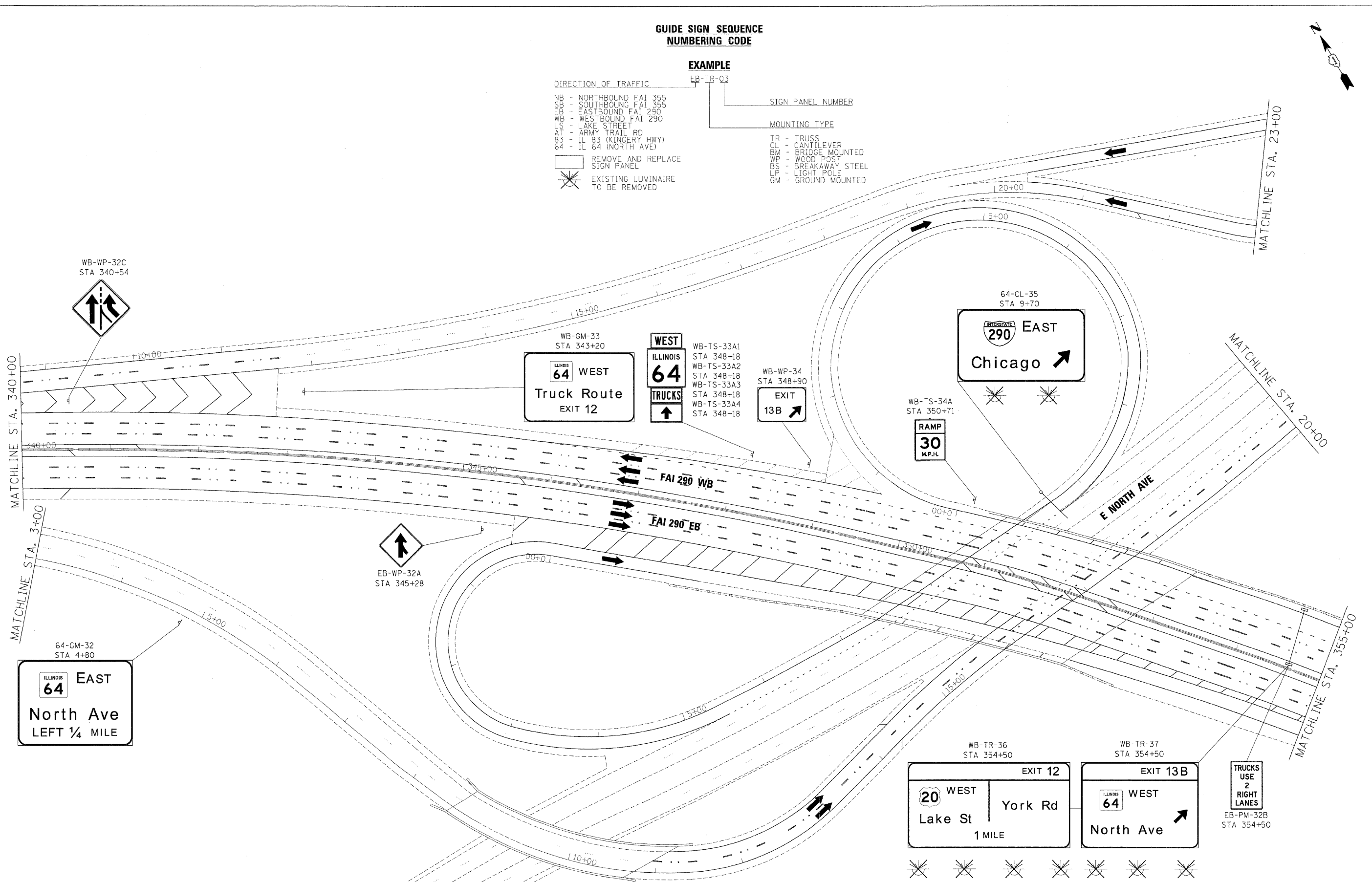

| | | | | | | | | | | | | | |
|--|-----------------|-----------|----------------|---|---|--------------------------|------|-------------|--------------------|-------------|--------------|-----------|--|
| FILE NAME = | DESIGNED - AJP | REVISED - | benesch | STATE OF ILLINOIS DEPARTMENT OF TRANSPORTATION | SIGNING PLAN | | | F.A.I. RTE. | SECTION | COUNTY | TOTAL SHEETS | SHEET NO. | |
| ...:\corp\in_abc_68\223_290_pvt\mkg_52.dgn | DRAWN - TMB | REVISED - | | | I-290 STA 340+00 TO STA 355+00 | | | 290 | 2009-099BR | COOK/DUPAGE | 394 | 319 | |
| USER NAME = jma_jewaki | CHECKED - JMM | REVISED - | | | SCALE: 1"=50' | SHEET NO. 6 OF 15 SHEETS | STA. | TO STA. | CONTRACT NO. 60157 | | | | |
| PLOT DATE = 12/16/2009 | DATE - 10/16/09 | REVISED - | | | FED. ROAD DIST. NO. ILLINOIS FED. AID PROJECT | | | | | | | | |
| | | | | | | | | | | | | | |

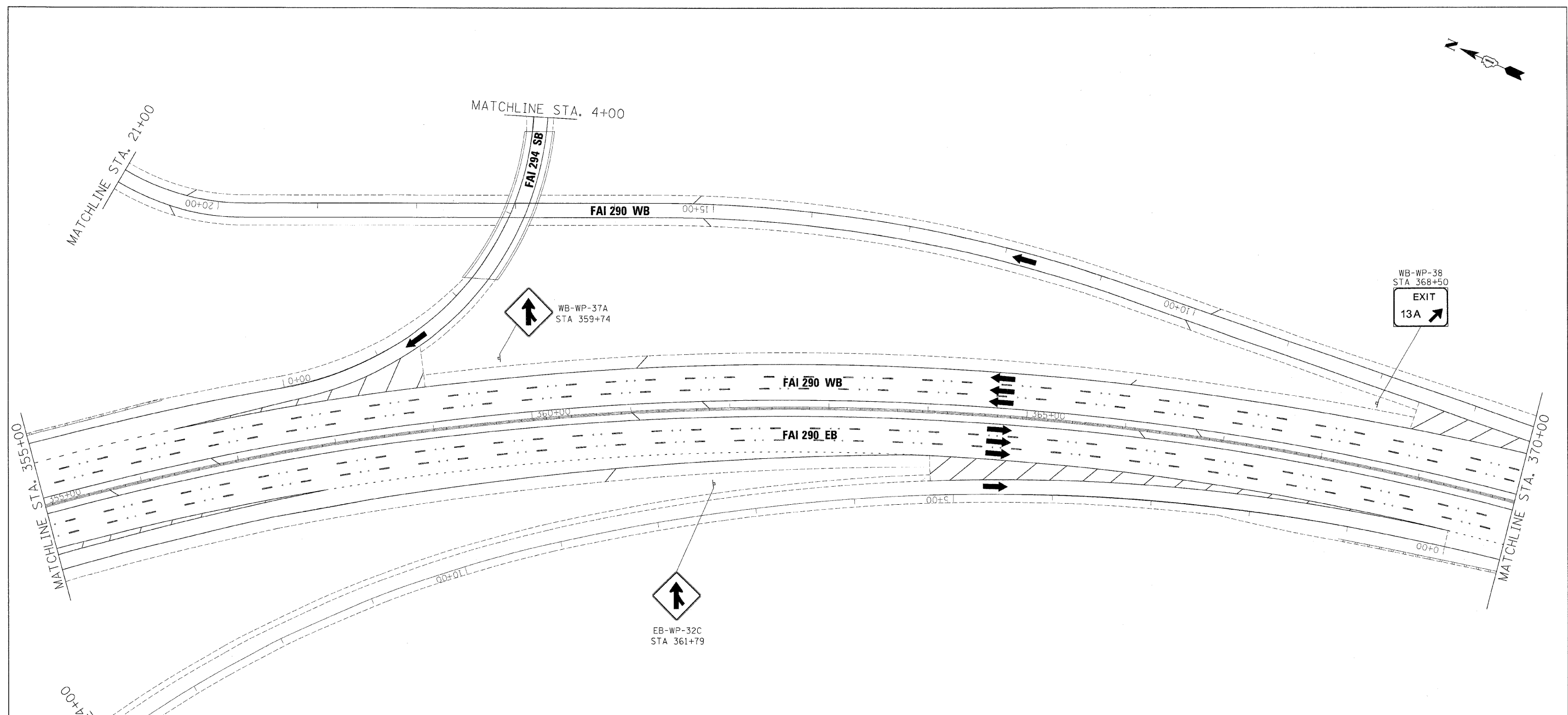
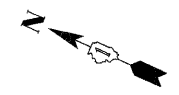

**GUIDE SIGN SEQUENCE
NUMBERING CODE**

EXAMPLE

DIRECTION OF TRAFFIC: EB-IR-03

SIGN PANEL NUMBER: _____

MOUNTING TYPE: _____

NB - NORTHBOUND FAI 355
 SB - SOUTHBOUND FAI 355
 EB - EASTBOUND FAI 290
 WB - WESTBOUND FAI 290
 LS - LAKE STREET
 AT - ARMY TRAIL RD
 83 - IL 83 (KINCERY HWY)
 64 - IL 64 (NORTH AVE)

REMOVE AND REPLACE SIGN PANEL
 EXISTING LUMINAIRE TO BE REMOVED

TR - TRUSS
 CL - CANTILEVER
 BM - BRIDGE MOUNTED
 WP - WOOD POST
 BS - BREAKAWAY STEEL
 LP - LIGHT POLE
 GM - GROUND MOUNTED

| | | |
|--|-----------------|-----------|
| FILE NAME = | DESIGNED - AJP | REVISED - |
| ...:\prp\in\ABC_60123_290_pvetnkg_53.dgn | DRAWN - TMB | REVISED - |
| USER NAME = jmojaski | CHECKED - JMM | REVISED - |
| PLDT DATE = 12/16/2009 | DATE - 10/16/09 | REVISED - |

benesch

**STATE OF ILLINOIS
DEPARTMENT OF TRANSPORTATION**

**SIGNING PLAN
I-290 STA 355+00 TO STA 370+00**

SCALE: 1"=50' SHEET NO. 7 OF 15 SHEETS STA. TO STA.

| | | | | |
|---|------------|-------------|--------------------|-----------|
| F.A.I. RTE. | SECTION | COUNTY | TOTAL SHEETS | SHEET NO. |
| 290 | 2009-099BR | COOK/DUPAGE | 394 | 320 |
| FED. ROAD DIST. NO. ILLINOIS FED. AID PROJECT | | | CONTRACT NO. 60157 | |

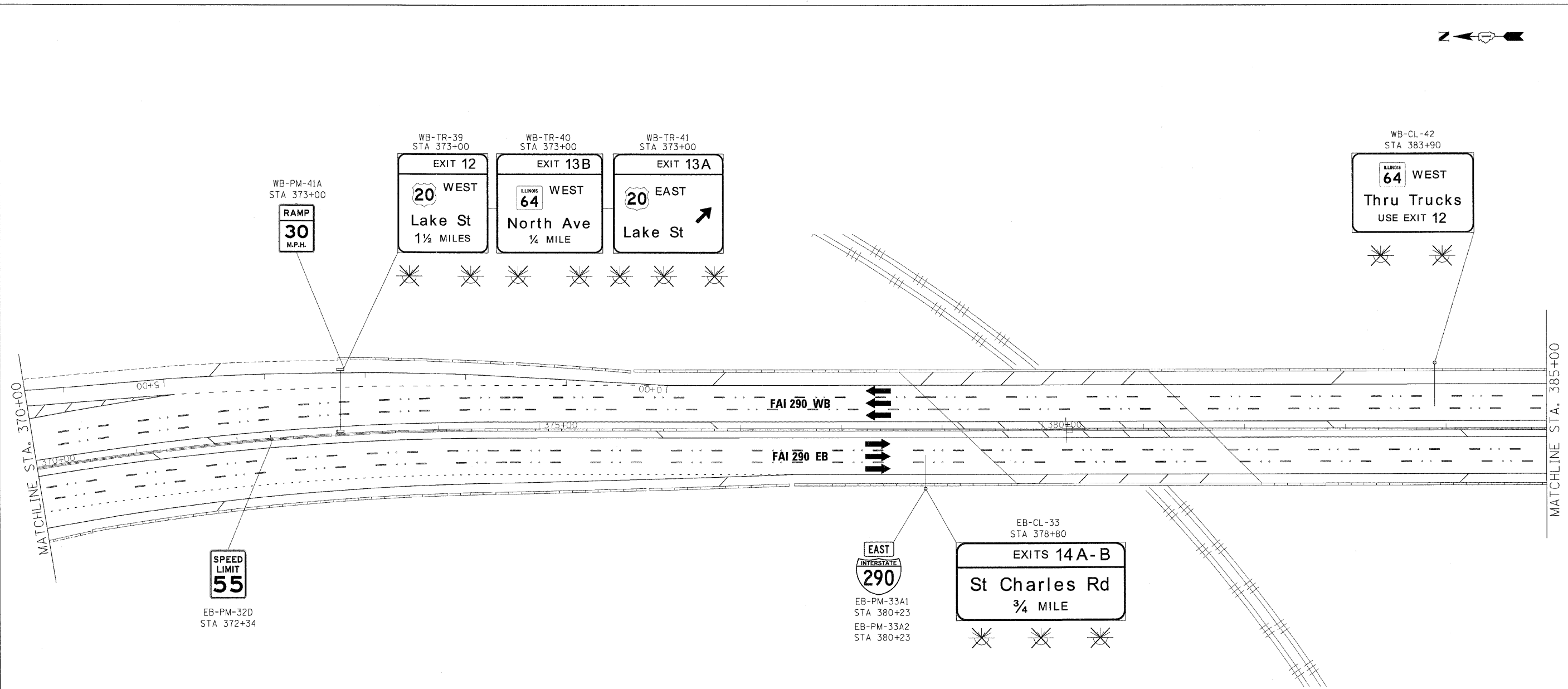

**GUIDE SIGN SEQUENCE
NUMBERING CODE**

EXAMPLE

EB-IR-03

| | | |
|----------------------------------|--------------|----------------------|
| DIRECTION OF TRAFFIC | EB - IR - 03 | SIGN PANEL NUMBER |
| NB - NORTHBOUND FAI 355 | | |
| SB - SOUTHBOUND FAI 355 | | |
| EB - EASTBOUND FAI 290 | | |
| WB - WESTBOUND FAI 290 | | |
| LS - LAKE STREET | | MOUNTING TYPE |
| AT - ARMY TRAIL RD | | TR - TRUSS |
| 83 - IL 83 (KINGERY HWY) | | CL - CANTILEVER |
| 64 - IL 64 (NORTH AVE) | | BM - BRIDGE MOUNTED |
| REMOVE AND REPLACE SIGN PANEL | | WP - WOOD POST |
| EXISTING LUMINAIRE TO BE REMOVED | | BS - BREAKAWAY STEEL |
| | | LP - LIGHT POLE |
| | | GM - GROUND MOUNTED |

| | | |
|---------------------------------------|-----------------|-----------|
| FILE NAME = | DESIGNED - AJP | REVISED - |
| ...nppIn_ABC.6B/23.298.pvmtknk.55.dgn | DRAWN - TMB | REVISED - |
| USER NAME = jma_jewski | CHECKED - JMM | REVISED - |
| PLOT DATE = 12/16/2009 | DATE - 10/16/09 | REVISED - |

benesch

**STATE OF ILLINOIS
DEPARTMENT OF TRANSPORTATION**

SIGNING PLAN
I-290 STA 370+00 TO STA 385+00

SCALE: 1"=50' SHEET NO. 8 OF 15 SHEETS STA. TO STA.

| | | | | |
|--------------------|------------|-------------|---|-----------|
| F.A.I. RTE. | SECTION | COUNTY | TOTAL SHEETS | SHEET NO. |
| 290 | 2009-099BR | COOK/DUPAGE | 394 | 321 |
| CONTRACT NO. 60157 | | | FED. ROAD DIST. NO. [ILLINOIS] FED. AID PROJECT | |

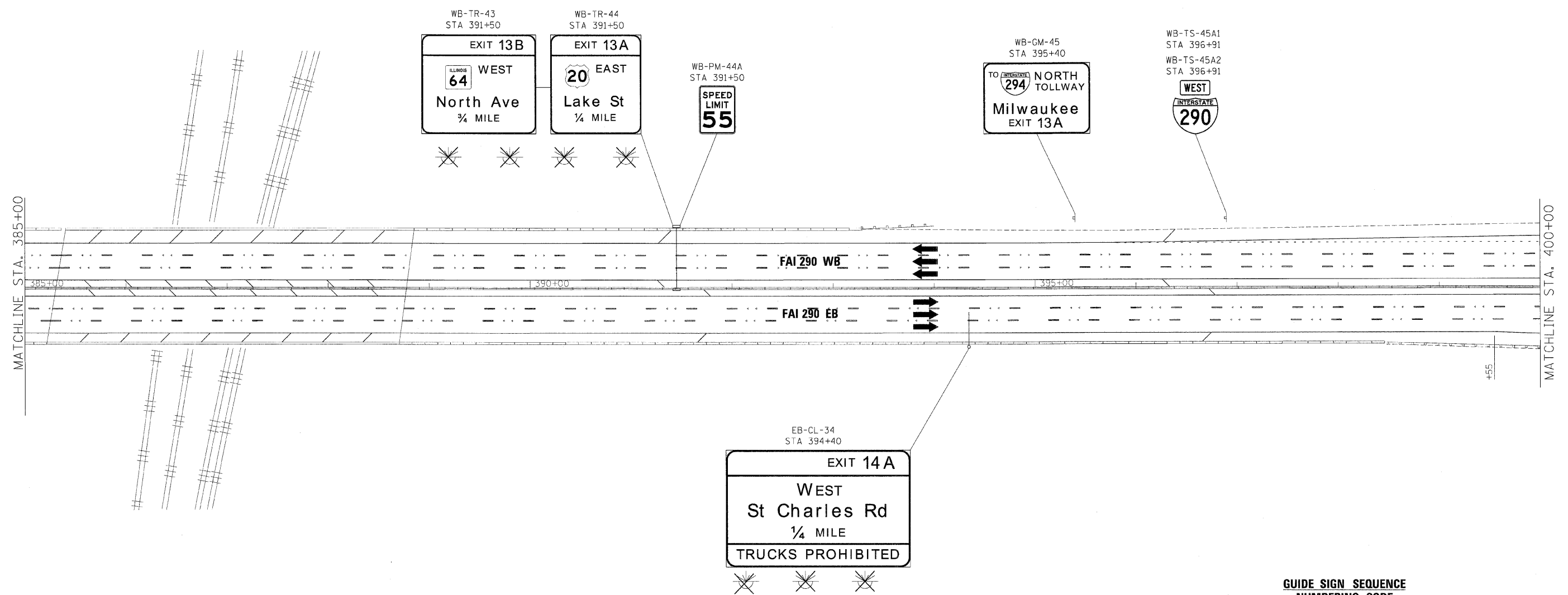

**GUIDE SIGN SEQUENCE
NUMBERING CODE**

EXAMPLE
EB-TR-03

| | |
|--|---|
| DIRECTION OF TRAFFIC | SIGN PANEL NUMBER |
| N3 - NORTHBOUND FAI 355 S3 - SOUTHBOUND FAI 355 EB - EASTBOUND FAI 290 WB - WESTBOUND FAI 290 LS - LAKE STREET AT - ARMY TRAIL RD 83 - IL 83 (KINGERY HWY) 64 - IL 64 (NORTH AVE) | MOUNTING TYPE TR - TRUSS CL - CANTILEVER BM - BRIDGE MOUNTED WP - WOOD POST BS - BREAKAWAY STEEL LP - LIGHT POLE GM - GROUND MOUNTED |

[] REMOVE AND REPLACE SIGN PANEL
 [X] EXISTING LUMINAIRE TO BE REMOVED

| | | |
|---------------------------------------|-----------------|-----------|
| FILE NAME = | DESIGNED - AJP | REVISED - |
| ...prpln_ABC_60J23_290_pvtmktg_66.dgn | DRAWN - TMB | REVISED - |
| USER NAME = jma_jewski | CHECKED - JMM | REVISED - |
| PLOT DATE = 12/16/2009 | DATE - 10/16/09 | REVISED - |

benesch

**STATE OF ILLINOIS
DEPARTMENT OF TRANSPORTATION**

SIGNING PLAN
I-290 STA 385+00 TO STA 400+00
SCALE: 1"=50' SHEET NO. 9 OF 15 SHEETS STA. TO STA.

| F.A.I. RTE. | SECTION | COUNTY | TOTAL SHEETS | SHEET NO. |
|---|------------|-------------|--------------------|-----------|
| 290 | 2009-099BR | COOK/DUPAGE | 394 | 322 |
| FED. ROAD DIST. NO. ILLINOIS FED. AID PROJECT | | | CONTRACT NO. 60157 | |

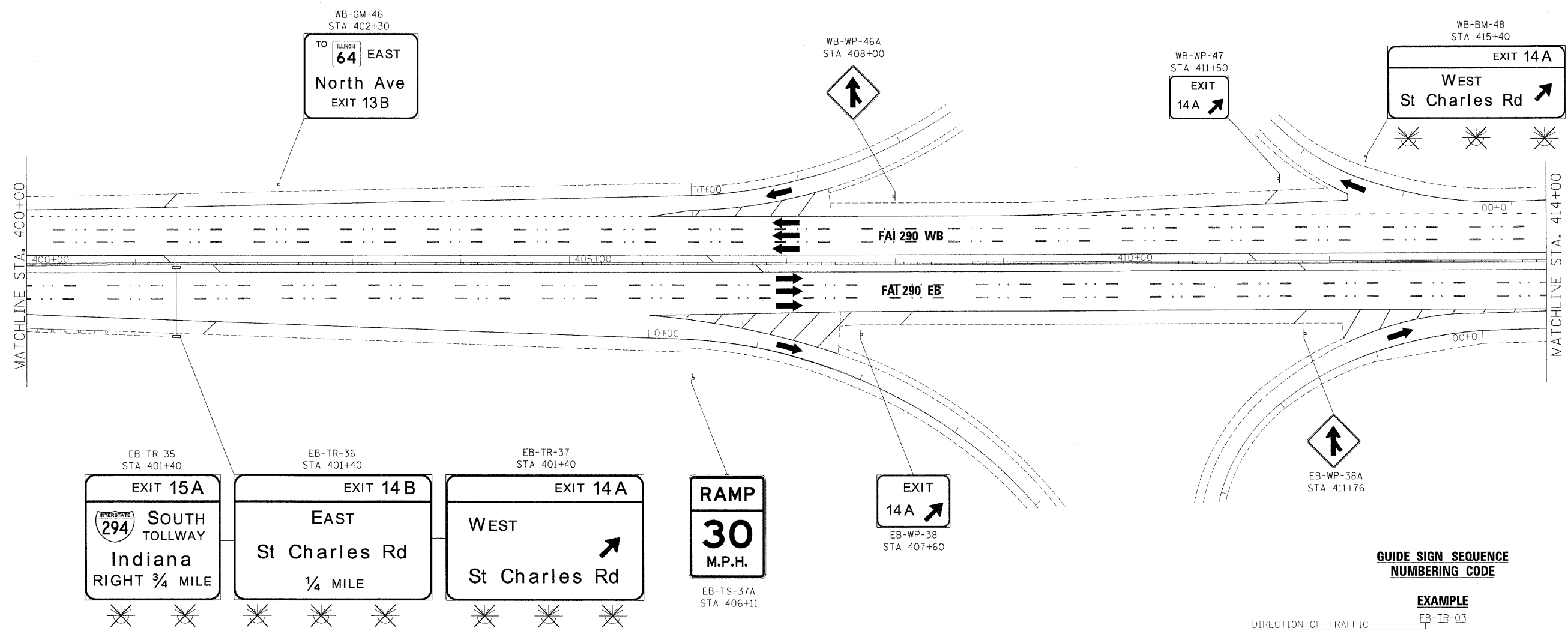

**GUIDE SIGN SEQUENCE
NUMBERING CODE**

- EXAMPLE**
EB-TR-03
- DIRECTION OF TRAFFIC
- NB - NORTHBOUND FAI 355
 - SB - SOUTHBOUND FAI 355
 - EB - EASTBOUND FAI 290
 - WB - WESTBOUND FAI 290
 - LS - LAKE STREET
 - AT - ARMY TRAIL RD
 - 83 - IL 83 (KINGERY HWY)
 - 64 - IL 64 (NORTH AVE)
- SIGN PANEL NUMBER
- MOUNTING TYPE
- TR - TRUSS
 - CL - CANTILEVER
 - BM - BRIDGE MOUNTED
 - WP - WOOD POST
 - BS - BREAKAWAY STEEL
 - LP - LIGHT POLE
 - GM - GROUND MOUNTED
- REMOVE AND REPLACE SIGN PANEL
- EXISTING LUMINAIRE TO BE REMOVED

| | | |
|--|-----------------|-----------|
| FILE NAME - | DESIGNED - AJP | REVISED - |
| ...:\proj\in_abc_68J23_290_pvt\trkg_57.dgn | DRAWN - TMB | REVISED - |
| USER NAME = jja_jewski | CHECKED - JMM | REVISED - |
| PLOT DATE = 12/16/2009 | DATE - 10/16/09 | REVISED - |

benesch

**STATE OF ILLINOIS
DEPARTMENT OF TRANSPORTATION**

**SIGNING PLAN
I-290 STA 400+00 TO STA 414+00**

SCALE: 1"=50' SHEET NO. 10 OF 15 SHEETS STA. TO STA.

| F.A.I. RTE. | SECTION | COUNTY | TOTAL SHEETS | SHEET NO. |
|---------------------|------------|-------------|---------------------------|-----------|
| 290 | 2009-099BR | COOK/DUPAGE | 394 | 323 |
| FED. ROAD DIST. NO. | | | ILLINOIS FED. AID PROJECT | |
| | | | CONTRACT NO. 60157 | |

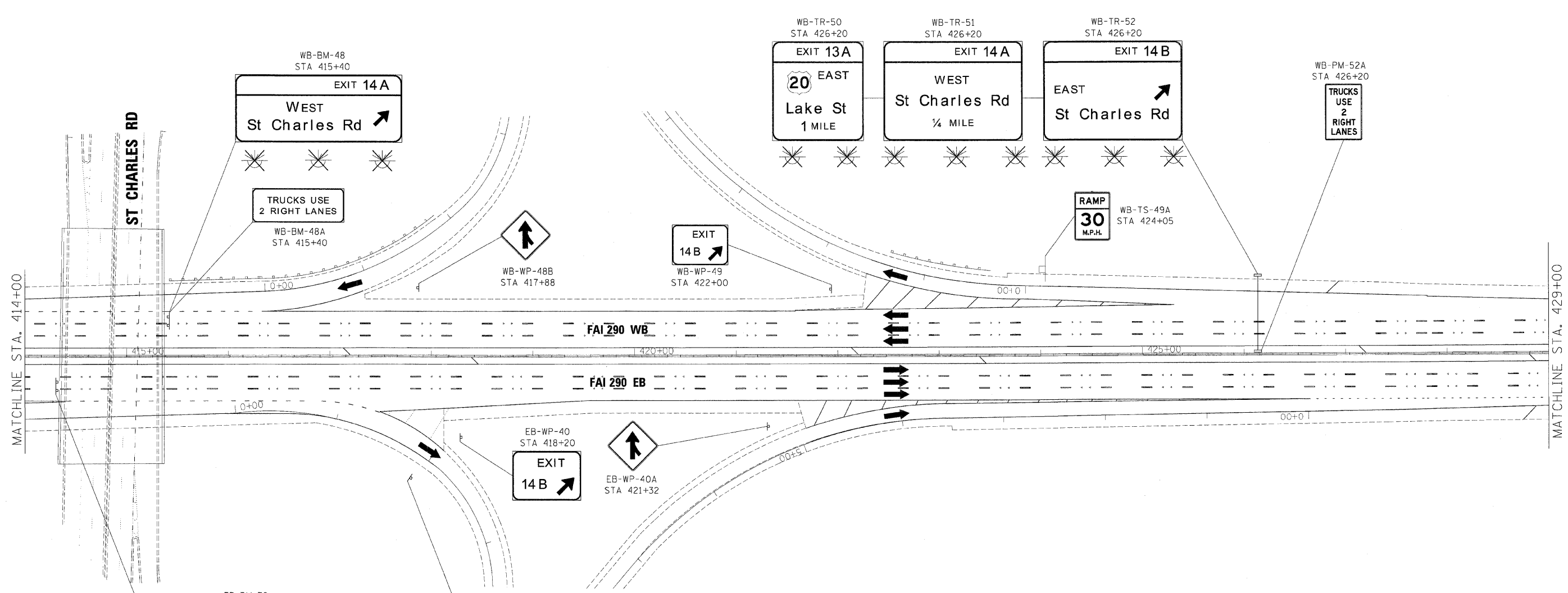
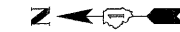

GUIDE SIGN SEQUENCE NUMBERING CODE

EXAMPLE

EB-IR-03

| | | |
|--------------------------|-------------------|----------------------|
| DIRECTION OF TRAFFIC | SIGN PANEL NUMBER | MOUNTING TYPE |
| NB - NORTHBOUND FAI 355 | | TR - TRUSS |
| SB - SOUTHBOUND FAI 355 | | CL - CANTILEVER |
| EB - EASTBOUND FAI 290 | | BM - BRIDGE MOUNTED |
| WB - WESTBOUND FAI 290 | | WP - WOOD POST |
| LS - LAKE STREET | | BS - BREAKAWAY STEEL |
| AT - ARMY TRAIL RD | | LP - LIGHT POLE |
| 83 - IL 83 (KINGERY HWY) | | GM - GROUND MOUNTED |
| 64 - IL 64 (NORTH AVE) | | |

REMOVE AND REPLACE SIGN PANEL
 EXISTING LUMINAIRE TO BE REMOVED

| | | |
|---------------------------------------|-----------------|-----------|
| FILE NAME = | DESIGNED - AJP | REVISED - |
| ...prpln-ABC.68J23.298_pvmtrkq-38.dgn | DRAWN - TMB | REVISED - |
| USER NAME = jma_ewsk | CHECKED - JMM | REVISED - |
| PLOT DATE = 12/15/2009 | DATE - 10/16/09 | REVISED - |

benesch

**STATE OF ILLINOIS
DEPARTMENT OF TRANSPORTATION**

**SIGNING PLAN
I-290 STA 414+00 TO STA 429+00**

SCALE: 1"=50' SHEET NO. 11 OF 15 SHEETS STA. TO STA.

| F.A.I. RTE. | SECTION | COUNTY | TOTAL SHEETS | SHEET NO. |
|---|------------|-------------|--------------------|-----------|
| 290 | 2009-099BR | COOK/DUPAGE | 394 | 324 |
| FED. ROAD DIST. NO. ILLINOIS FED. AID PROJECT | | | CONTRACT NO. 60157 | |

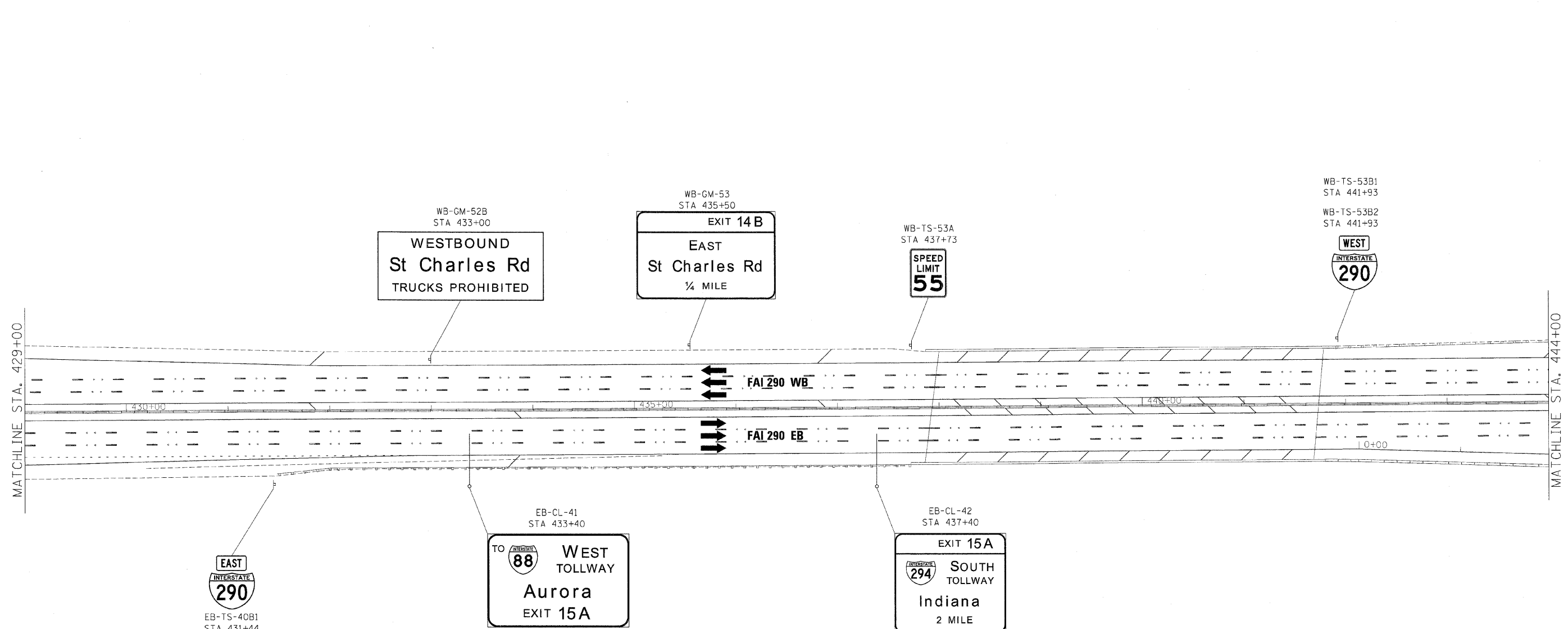

**GUIDE SIGN SEQUENCE
NUMBERING CODE**

EXAMPLE

DIRECTION OF TRAFFIC: EB-IR-03

SIGN PANEL NUMBER

MOUNTING TYPE

NB - NORTHBOUND FAI 355
 SB - SOUTHBOUND FAI 355
 EB - EASTBOUND FAI 290
 WB - WESTBOUND FAI 290
 LS - LAKE STREET
 AT - ARMY TRAIL RD
 83 - I- 83 (KINGERY HWY)
 64 - IL 64 (NORTH AVE)

[] REMOVE AND REPLACE SIGN PANEL
 [X] EXISTING LUMINAIRE TO BE REMOVED

TR - TRUSS
 CL - CANTILEVER
 BM - BRIDGE MOUNTED
 WP - WOOD POST
 BS - BREAKAWAY STEEL
 LP - LIGHT POLE
 GM - GROUND MOUNTED

| | | | | | | | | | | | |
|---------------------------------------|-----------------|-----------|----------------|---|--------------------------------|---------------------------|-------------|---------|---------------------|---------------------------|-----------|
| FILE NAME = | DESIGNED - AJP | REVISED - | benesch | STATE OF ILLINOIS DEPARTMENT OF TRANSPORTATION | SIGNING PLAN | | F.A.I. RTE. | SECTION | COUNTY | TOTAL SHEETS | SHEET NO. |
| ...prpIn_ABC_60J23_290_pvmtkig_63.dgn | DRAWN - TMB | REVISED - | | | 290 | 2009-099BR | COOK/DUPAGE | 394 | 325 | | |
| USER NAME = jncjwsk | CHECKED - JMM | REVISED - | | | I-290 STA 429+00 TO STA 444+00 | | | | CONTRACT NO. 60157 | | |
| PLDT DATE = 12/16/2009 | DATE - 10/16/09 | REVISED - | | | SCALE: 1"=50' | SHEET NO. 12 OF 15 SHEETS | STA. | TO STA. | FED. ROAD DIST. NO. | ILLINOIS FED. AID PROJECT | |

**GUIDE SIGN SEQUENCE
NUMBERING CODE**

EXAMPLE

DIRECTION OF TRAFFIC
 NB - NORTHBOUND FAI 355
 SB - SOUTHBOUND FAI 355
 EB - EASTBOUND FAI 290
 WB - WESTBOUND FAI 290
 LS - LAKE STREET
 AT - ARMY TRAIL RD
 83 - IL 83 (KINGERY HWY)
 64 - IL 64 (NORTH AVE)

SIGN PANEL NUMBER
 EB-TR-03

MOUNTING TYPE
 TR - TRUSS
 CL - CANTILEVER
 BM - BRIDGE MOUNTED
 WP - WOOD POST
 BS - BREAKAWAY STEEL
 LP - LIGHT POLE
 GM - GROUND MOUNTED

REMOVE AND REPLACE SIGN PANEL
 EXISTING LUMINAIRE TO BE REMOVED

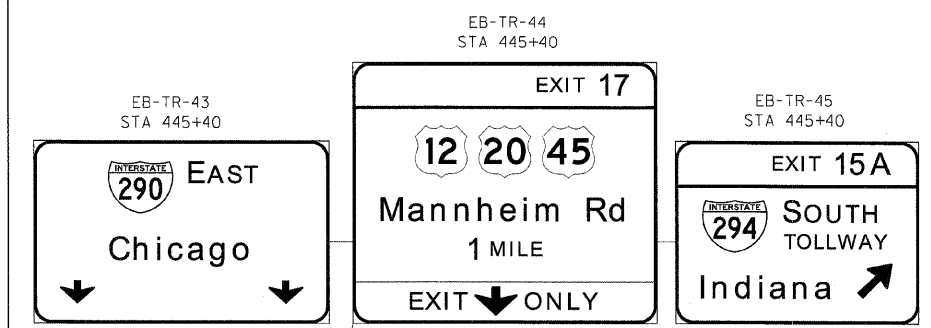

EB-TR-44
STA 445+40

EB-TR-43
STA 445+40

EB-TR-45
STA 445+40

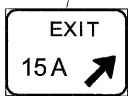

EB-WP-46
STA 447+90

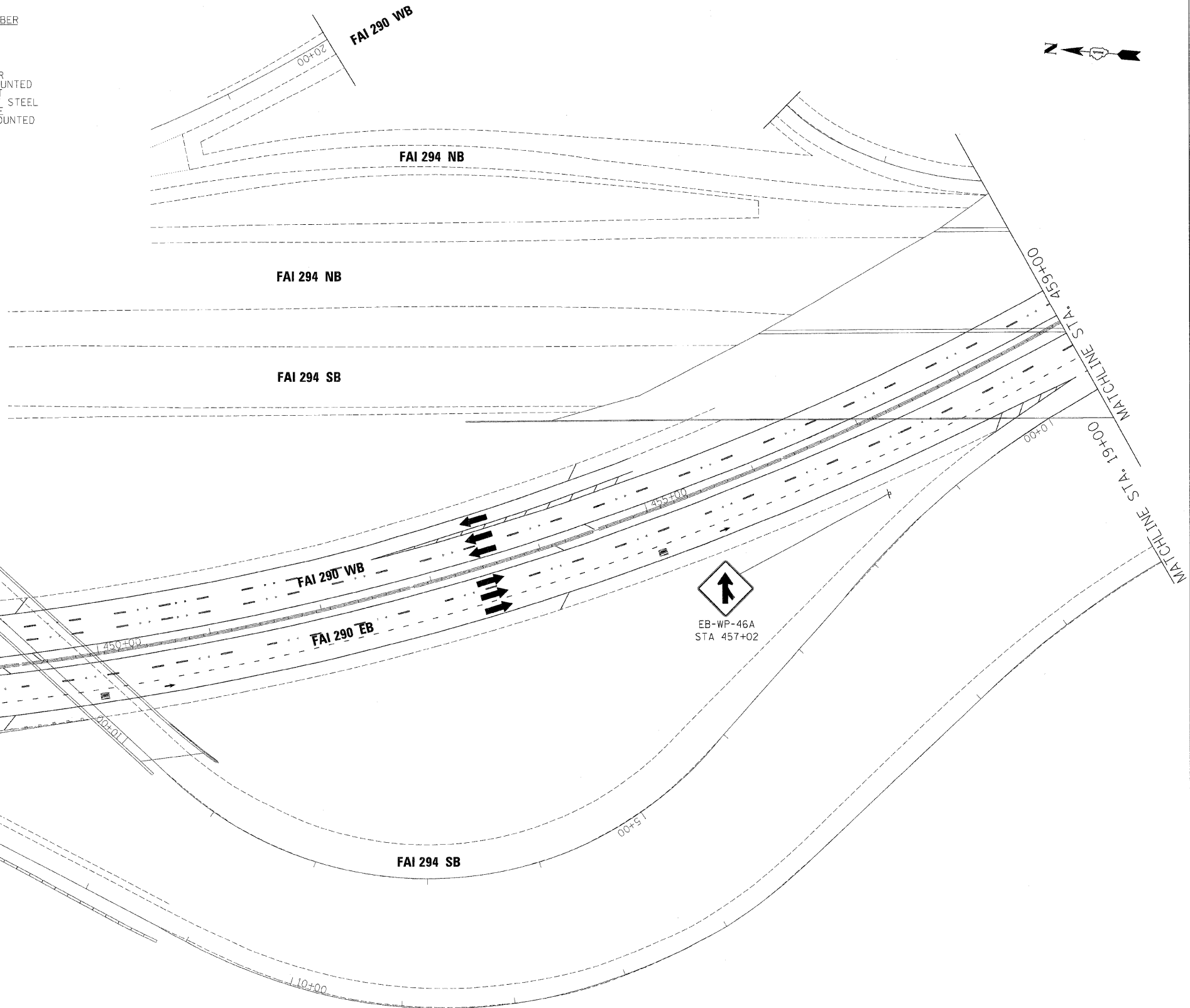

EB-WP-46A
STA 457+02

| | | |
|--|-----------------|-----------|
| FILE NAME = | DESIGNED - AJP | REVISED - |
| ...prp1n_ABC_60J23_290_pvt.tnkq_64.dgn | DRAWN - TMB | REVISED - |
| USER NAME = jmajewski | CHECKED - JMM | REVISED - |
| PLOT DATE = 12/16/2009 | DATE - 10/16/09 | REVISED - |

benesch

**STATE OF ILLINOIS
DEPARTMENT OF TRANSPORTATION**

SIGNING PLAN
I-290 STA 444+00 TO STA 459+00

SCALE: 1"=50' SHEET NO. 13 OF 15 SHEETS STA. TO STA.

| F.A.I. RTE. | SECTION | COUNTY | TOTAL SHEETS | SHEET NO. |
|---------------------|------------|-------------|---------------------------|-----------|
| 290 | 2009-099BR | COOK/DUPAGE | 394 | 326 |
| FED. ROAD DIST. NO. | | | ILLINOIS FED. AID PROJECT | |
| | | | CONTRACT NO. 60157 | |

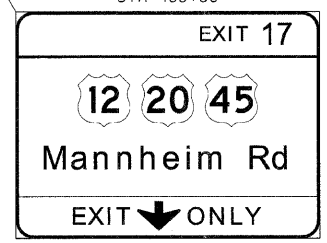
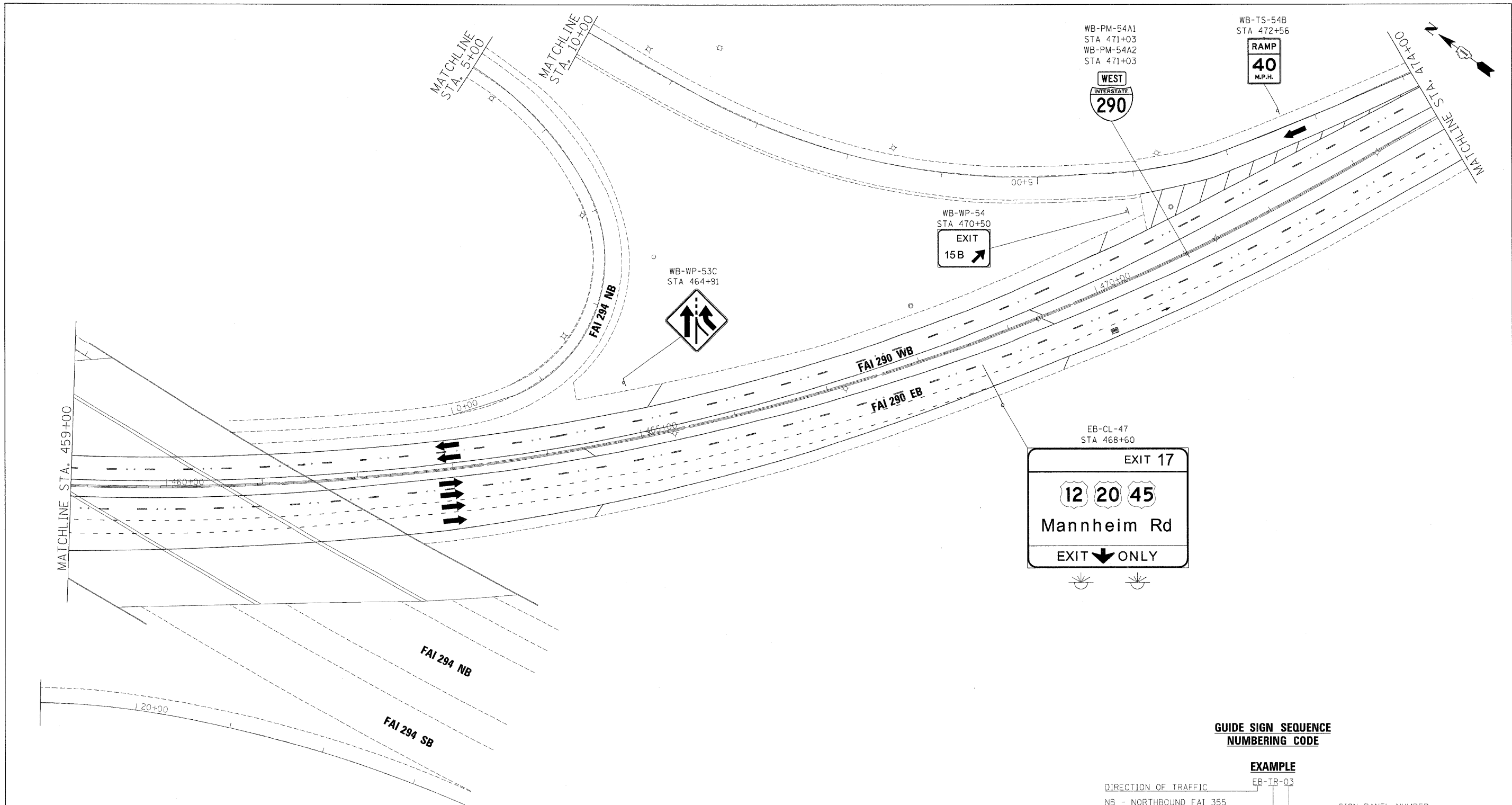

**GUIDE SIGN SEQUENCE
NUMBERING CODE**

EXAMPLE
EB-TR-03

| | | | |
|----------------------|----------------|-------------------|------------|
| DIRECTION OF TRAFFIC | EB - EASTBOUND | SIGN PANEL NUMBER | 03 |
| | | MOUNTING TYPE | TR - TRUSS |

NB - NORTHBOUND FAI 355
 SBD - SOUTHBOUND FAI 355
 EBD - EASTBOUND FAI 290
 WBD - WESTBOUND FAI 290
 LS - LAKE STREET
 AT - ARMY TRAIL RD
 83 - IL 83 (KINGERY HWY)
 64 - IL 64 (NORTH AVE)

[] REMOVE AND REPLACE SIGN PANEL
 [X] EXISTING LUMINAIRE TO BE REMOVED

TR - TRUSS
 CL - CANTILEVER
 BM - BRIDGE MOUNTED
 WP - WOOD POST
 BS - BREAKAWAY STEEL
 LP - LIGHT POLE
 GM - GROUND MOUNTED

| | | |
|--------------------------------------|-----------------|-----------|
| FILE NAME = | DESIGNED - AJP | REVISED |
| ...prpln_ABC_60J23_290_pvtmkg_65.dgn | DRAWN - TMB | REVISED - |
| USER NAME = jna_jwsk | CHECKED - JMM | REVISED - |
| PLOT DATE = 12/16/2009 | DATE - 10/16/09 | REVISED - |

benesch

**STATE OF ILLINOIS
DEPARTMENT OF TRANSPORTATION**

SIGNING PLAN
I-290 STA 459+00 TO STA 474+00

SCALE: 1"=50' SHEET NO. 14 OF 15 SHEETS STA. TO STA.

| F.A.I. RTE. | SECTION | COUNTY | TOTAL SHEETS | SHEET NO. |
|---------------------------|------------|-------------|--------------------|-----------|
| 290 | 2009-099BR | COOK/DUPAGE | 394 | 327 |
| FED. ROAD DIST. NO. | | | CONTRACT NO. 60157 | |
| ILLINOIS FED. AID PROJECT | | | | |

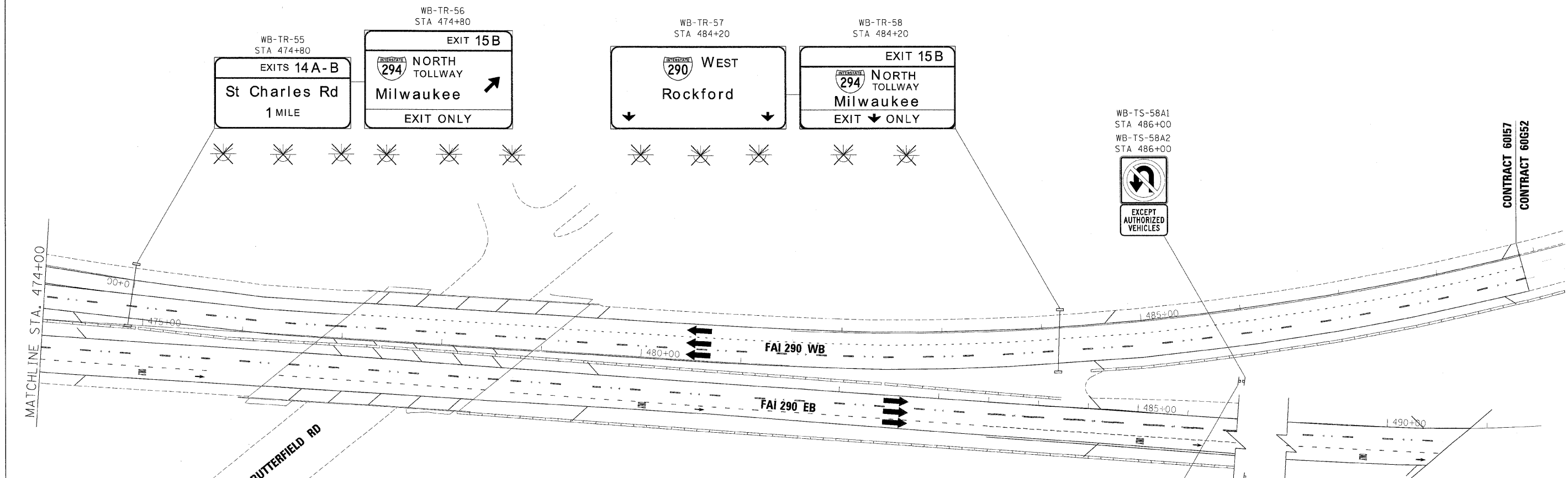

**GUIDE SIGN SEQUENCE
NUMBERING CODE**

- EXAMPLE**
EB-TR-03
- DIRECTION OF TRAFFIC
 NB - NORTHBOUND FAI 355
 SB - SOUTHBOUND FAI 355
 EB - EASTBOUND FAI 290
 WB - WESTBOUND FAI 290
 LS - LAKE STREET
 AT - ARMY TRAIL RD
 83 - IL 83 (KINGERY HWY)
 64 - IL 64 (NORTH AVE)
- SIGN PANEL NUMBER
- MOUNTING TYPE
 TR - TRUSS
 CL - CANTILEVER
 BM - BRIDGE MOUNTED
 WP - WOOD POST
 BS - BREAKAWAY STEEL
 LP - LIGHT POLE
 GM - GROUND MOUNTED
- REMOVE AND REPLACE SIGN PANEL
- EXISTING LUMINAIRE TO BE REMOVED

- WB-TS-58A1
STA 486+00
WB-TS-58A2
STA 486+00
- EXCEPT AUTHORIZED VEHICLES
- ONLY
- EB-TS-47A
STA 486+00
- EB-TS-47B1
STA 486+00
EB-TS-47B2
STA 486+00

CONTRACT 60157 CONTRACT 60G52

| | | |
|--------------------------------------|-----------------|-----------|
| FILE NAME = | DESIGNED - AJP | REVISED - |
| ...prpIn_ARC_62J23_290.pvtmkg-67.dgn | DRAWN - TMB | REVISED - |
| USER NAME = jmgjowski | CHECKED - JMM | REVISED - |
| PLOT DATE = 12/16/2009 | DATE - 10/16/09 | REVISED - |

benesch

**STATE OF ILLINOIS
DEPARTMENT OF TRANSPORTATION**

**SIGNING PLAN
I-290 STA 474+00 TO POE**

SCALE: 1"=50' SHEET NO. 15 OF 15 SHEETS STA. TO STA.

| F.A.I. RTE. | SECTION | COUNTY | TOTAL SHEETS | SHEET NO. |
|--------------------|------------|-------------|--------------|-----------|
| 290 | 2009-099BR | COOK/DUPAGE | 394 | 328 |
| CONTRACT NO. 60157 | | | | |

FED. ROAD DIST. NO. ILLINOIS FED. AID PROJECT

SIGN DETAIL
1:75

EB-GM-22
STA. 277+00



SEAL

Fred M. Lin 12-15-09
FRED M. LIN, P.E. DATE
ILLINOIS REGISTERED ENGINEER NO. 062-056704
REGISTRATION EXPIRES NOV. 30, 2011
DWGS.: 310-313, 329-381, 382, 383-386

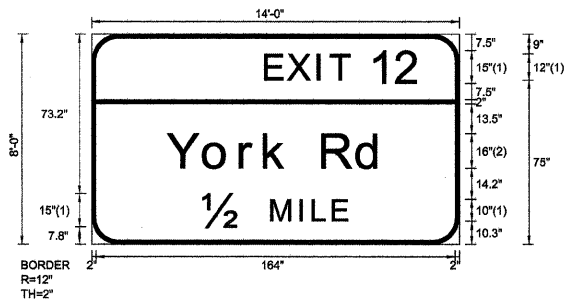

FONT:
(1) ClearviewHwy-5-W
(2) ClearviewHwy-5-W-R

| | |
|---------------|--------------------|
| SIGN NUMBER | name |
| WIDTH x HGHT. | 14'-0" x 8'-0" |
| BORDER WIDTH | 2" |
| CORNER RADIUS | 12" |
| MOUNTING | Ground |
| BACKGROUND | TYPE: Reflective |
| | COLOR: Green |
| LEGEND/BORDER | TYPE: Reflective |
| | COLOR: White/White |

| SYMBOL | ROT | X | Y | WID | HT |
|--------|-----|---|---|-----|----|
| | | | | | |
| | | | | | |
| | | | | | |
| | | | | | |
| | | | | | |
| | | | | | |
| | | | | | |

Panel Style: sign_default.ssi
Dimensions are in inches.tenths

Letter locations are panel edge to lower left corner

| LETTER POSITIONS (X) | | | | | | | LENGTH | SERIES/SIZE |
|----------------------|------|-------|-------|-------|-------|-------|--------|--------------------|
| E | X | I | T | 1 | 2 | | | ClearviewHwy-5-W |
| 79.7 | 90 | 103.6 | 109.6 | 128.2 | 139.7 | | 70.3 | 12,15 |
| Y | o | r | k | | R | d | | ClearviewHwy-5-W-R |
| 34.9 | 51.4 | 68.2 | 79.2 | 90.5 | 105.8 | 121.5 | 98.2 | 16/13 |
| 12 | M | I | L | E | | | | ClearviewHwy-5-W |
| 51.1 | 82.4 | 95.6 | 101.5 | 110.5 | | | 65.8 | 15,10 |
| | | | | | | | | |
| | | | | | | | | |
| | | | | | | | | |
| | | | | | | | | |
| | | | | | | | | |
| | | | | | | | | |
| | | | | | | | | |
| | | | | | | | | |
| | | | | | | | | |
| | | | | | | | | |
| | | | | | | | | |
| | | | | | | | | |
| | | | | | | | | |
| | | | | | | | | |
| | | | | | | | | |
| | | | | | | | | |
| | | | | | | | | |
| | | | | | | | | |
| | | | | | | | | |
| | | | | | | | | |
| | | | | | | | | |
| | | | | | | | | |

SIGN DETAIL
1:75

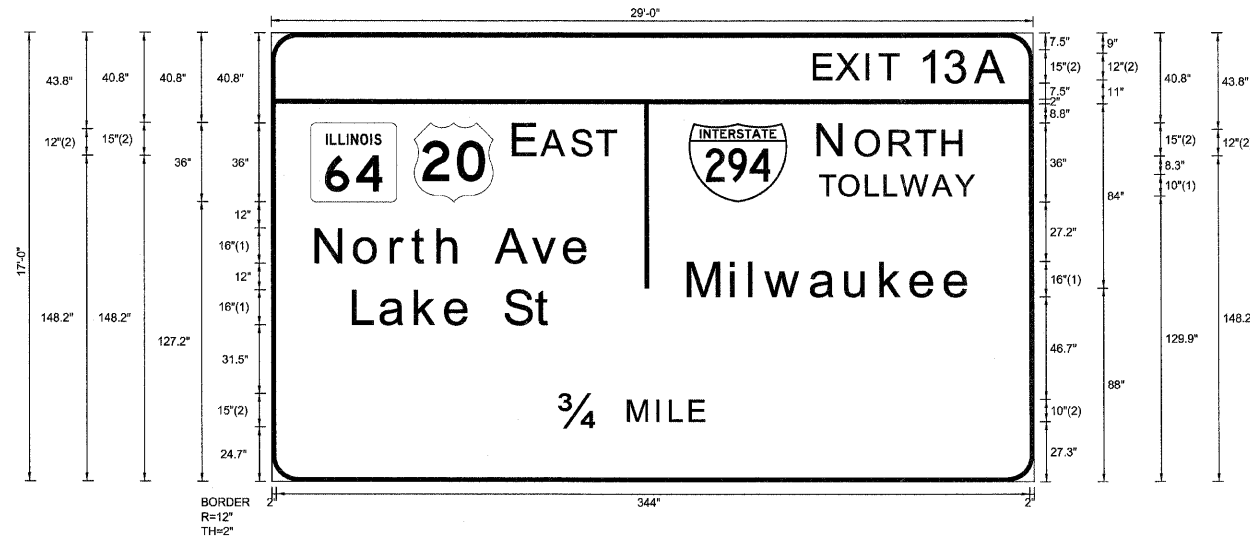

EB-TR-23
STA. 302+80

| | |
|----------------|--------------------|
| SIGN NUMBER | name |
| WIDTH x HIGHT. | 29'-0" x 17'-0" |
| BORDER WIDTH | 2" |
| CORNER RADIUS | 12" |
| MOUNTING | Overhead |
| BACKGROUND | TYPE: Reflective |
| | COLOR: Green |
| LEGEND/BORDER | TYPE: Reflective |
| | COLOR: White/White |

| SYMBOL | ROT | X | Y | WID | HT |
|-------------------|-----|-------|-------|------|----|
| M1-1100A-2-22-10D | 0 | 18 | 127.2 | 39.3 | 36 |
| M1_4 | 0 | 65.3 | 127.2 | 36 | 36 |
| M1_1 | 0 | 190.6 | 127.2 | 45 | 36 |
| | | | | | |
| | | | | | |
| | | | | | |
| | | | | | |

Panel Style: sign_default.ssi
Dimensions are in inches.tenths

FONT:
(1) ClearviewHwy-5-W-R
(2) ClearviewHwy-5-W

Letter locations are panel edge to lower left corner

LETTER POSITIONS (X)

| | | | | | | | | | | LENGTH | SERIESSIZE |
|-------|-------|-------|-------|-------|-------|-------|-------|-------|--|--------|--------------------|
| E | X | I | T | 1 | 3 | A | | | | | ClearviewHwy-5-W |
| 248.4 | 256.9 | 268.3 | 273.3 | 290.5 | 301.8 | 316 | | | | 81.6 | 10,15 |
| E | A | S | T | | | | | | | | ClearviewHwy-5-W |
| 111.3 | 124 | 137.8 | 149.2 | | | | | | | 46.5 | 15,12 |
| N | O | R | T | H | | | | | | | ClearviewHwy-5-W |
| 250.3 | 267.5 | 283 | 294.9 | 307.1 | | | | | | 65.9 | 15,12 |
| T | O | L | L | W | A | Y | | | | | ClearviewHwy-5-W-R |
| 250.3 | 259.5 | 271.8 | 280.2 | 287.7 | 302.2 | 312.5 | | | | 70.9 | 10 |
| N | o | r | t | h | | A | v | e | | | ClearviewHwy-5-W-R |
| 20.6 | 38.4 | 55.2 | 64.6 | 76.4 | 87.4 | 102.9 | 119.5 | 134.2 | | 125.3 | 1613 |
| M | i | l | w | a | u | k | e | e | | | ClearviewHwy-5-W-R |
| 190.6 | 210.2 | 218.7 | 225.8 | 246.6 | 262.6 | 278.5 | 292.4 | 308 | | 129.1 | 1613 |
| L | a | k | e | | S | t | | | | | ClearviewHwy-5-W-R |
| 37.7 | 50.1 | 66.1 | 79.9 | 91.6 | 106.9 | 121 | | | | 91.2 | 1613 |
| 34 | M | I | L | E | | | | | | | ClearviewHwy-5-W |
| 132 | 163.2 | 176.3 | 182.3 | 191.3 | | | | | | 65.7 | 15,10 |
| | | | | | | | | | | | |
| | | | | | | | | | | | |
| | | | | | | | | | | | |
| | | | | | | | | | | | |
| | | | | | | | | | | | |

SIGN DETAIL
1:75

EB-TR-24
STA. 302+80

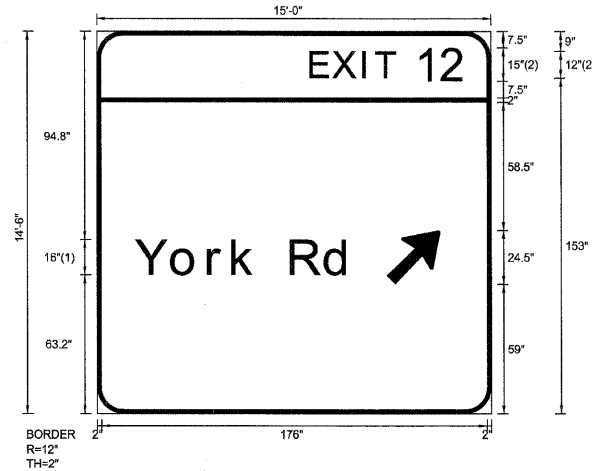

| | |
|----------------|--------------------|
| SIGN NUMBER | name |
| WIDTH x HIGHT. | 15'-0" x 14'-6" |
| BORDER WIDTH | 2" |
| CORNER RADIUS | 12" |
| MOUNTING | Overhead |
| BACKGROUND | TYPE: Reflective |
| | COLOR: Green |
| LEGEND/BORDER | TYPE: Reflective |
| | COLOR: White/White |

| SYMBOL | ROT | X | Y | WID | HT |
|--------|-----|-------|----|-----|------|
| ARMED | 45 | 132.2 | 59 | 20 | 31.5 |
| | | | | | |
| | | | | | |
| | | | | | |
| | | | | | |
| | | | | | |
| | | | | | |

Panel Style: sign_default.ssi
Dimensions are in inches.tenths

FONT:
(1) ClearviewHwy-5-W-R
(2) ClearviewHwy-5-W

Letter locations are panel edge to lower left corner

LETTER POSITIONS (X)

| | | | | | | | LENGTH | SERIESSIZE |
|------|-------|------|------|-------|-------|-------|--------|--------------------|
| E | X | I | T | 1 | 2 | | | ClearviewHwy-5-W |
| 98.1 | 108.4 | 122 | 128 | 146.6 | 158.1 | | 70.3 | 12,15 |
| Y | o | r | k | | R | d | | ClearviewHwy-5-W-R |
| 18 | 34.5 | 51.3 | 62.3 | 73.6 | 88.9 | 104.6 | 98.2 | 1613 |
| | | | | | | | | |
| | | | | | | | | |
| | | | | | | | | |
| | | | | | | | | |
| | | | | | | | | |
| | | | | | | | | |
| | | | | | | | | |
| | | | | | | | | |
| | | | | | | | | |
| | | | | | | | | |
| | | | | | | | | |
| | | | | | | | | |
| | | | | | | | | |
| | | | | | | | | |
| | | | | | | | | |
| | | | | | | | | |
| | | | | | | | | |
| | | | | | | | | |
| | | | | | | | | |
| | | | | | | | | |

SIGN DETAIL
1:75

EB-TR-27
STA. 314+80



Panel Style: sign_default.ssi
Dimensions are in inches.tenths

FONT:
(1) ClearviewHwy-5-W-R
(2) ClearviewHwy-5-W

Letter locations are panel edge to lower left corner

| | |
|---------------|--|
| SIGN NUMBER | name |
| WIDTH x HGHT. | 29'-0" x 15'-0" |
| BORDER WIDTH | 2" |
| CORNER RADIUS | 12" |
| MOUNTING | Overhead |
| BACKGROUND | TYPE: Reflective COLOR: Green |
| LEGEND/BORDER | TYPE: Reflective COLOR: Black,White/White |

| SYMBOL | ROT | X | Y | WID | HT |
|-------------------|-----|-------|-------|------|----|
| M1-1100A-2-22-10D | | 20.6 | 103.2 | 39.3 | 36 |
| M1_4 | 0 | 67.9 | 103.2 | 36 | 36 |
| M1_1 | 0 | 193.2 | 103.2 | 45 | 36 |
| ARDOWN | 0 | 80 | 5.2 | 32 | 22 |
| ARDOWN | 0 | 236 | 5.2 | 32 | 22 |

LETTER POSITIONS (X)

| | | | | | | | | | | LENGTH | SERIESSIZE |
|-------|-------|-------|-------|-------|-------|-------|-------|-------|--|--------|--------------------|
| E | X | I | T | 1 | 3 | A | | | | | ClearviewHwy-5-W |
| 248.4 | 258.7 | 272.3 | 278.3 | 296.9 | 308.3 | 322.4 | | | | 88.1 | 12,15 |
| E | A | S | T | | | | | | | | ClearviewHwy-5-W |
| 113.9 | 126.6 | 140.4 | 151.8 | | | | | | | 46.5 | 15,12 |
| N | O | R | T | H | | | | | | | ClearviewHwy-5-W |
| 253 | 270.1 | 285.6 | 297.5 | 309.7 | | | | | | 65.9 | 15,12 |
| T | O | L | L | W | A | Y | | | | | ClearviewHwy-5-W-R |
| 253 | 262.1 | 274.4 | 282.8 | 290.3 | 304.8 | 315.1 | | | | 70.9 | 10 |
| N | o | r | t | h | A | v | e | | | | ClearviewHwy-5-W-R |
| 23.2 | 41 | 57.8 | 67.2 | 79 | 90.1 | 105.5 | 122.1 | 136.8 | | 125.3 | 16/13 |
| M | i | l | w | a | u | k | e | e | | | ClearviewHwy-5-W-R |
| 193.2 | 212.8 | 221.3 | 228.4 | 249.2 | 265.2 | 281.2 | 295 | 310.6 | | 129.1 | 16/13 |
| L | a | k | e | S | t | | | | | | ClearviewHwy-5-W-R |
| 40.3 | 52.7 | 68.7 | 82.5 | 94.2 | 109.5 | 123.6 | | | | 91.2 | 16/13 |
| E | X | I | T | O | N | L | Y | | | | ClearviewHwy-5-W |
| 123.7 | 133.9 | 147.6 | 153.5 | 162.2 | 174.8 | 190.3 | 204.9 | 214.2 | | 101 | 12 |

| | | |
|--------------------|----------------|-----------|
| FILE NAME = | DESIGNED - SEW | REVISED - |
| #FILEL* | DRAWN - SEW | REVISED - |
| USER NAME = #USER* | CHECKED - FML | REVISED - |
| PLOT DATE = #DATE* | DATE - 12/2009 | REVISED - |



STATE OF ILLINOIS
DEPARTMENT OF TRANSPORTATION

SIGNING DETAILS

SCALE: N.T.S. SHEET NO. 4 OF 58 SHEETS STA. TO STA.

| | | | | |
|---------------------|------------|-------------|---------------------------|-----------|
| F.A.I. RTE. | SECTION | COUNTY | TOTAL SHEETS | SHEET NO. |
| 290 | 2009-099BR | COOK/DUPAGE | 394 | 332 |
| FED. ROAD DIST. NO. | | | ILLINOIS FED. AID PROJECT | |
| | | | CONTRACT NO. 60157 | |

SIGN DETAIL
1:75

EB-TR-26
STA. 314+80

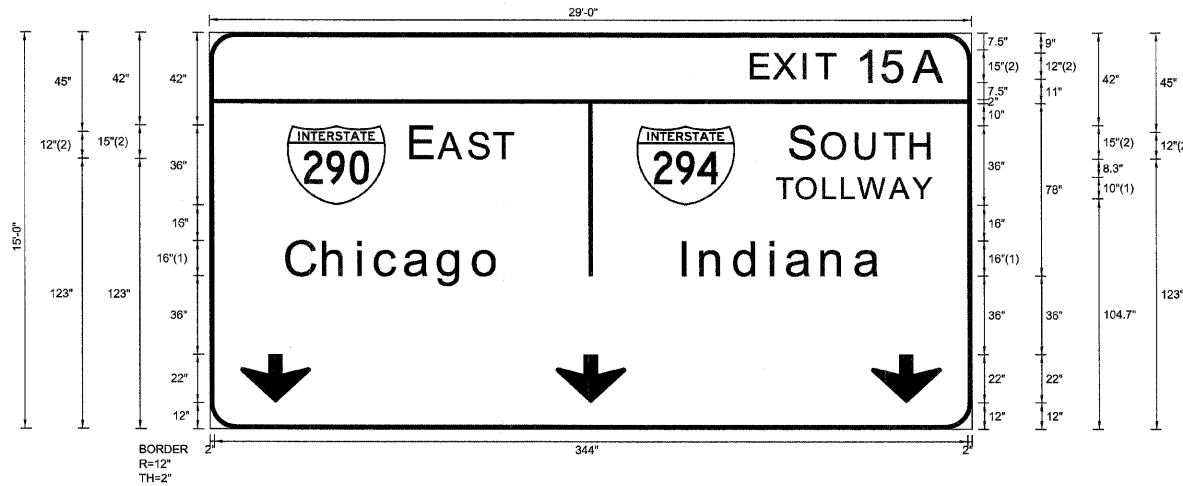

Panel Style: sign_default.ssi
Dimensions are in inches.tenths

FONT:
(1) ClearviewHwy-5-W-R
(2) ClearviewHwy-5-W

Letter locations are panel edge to lower left corner

| | |
|---------------|--------------------|
| SIGN NUMBER | name |
| WIDTH x HGHT. | 29'-0" x 15'-0" |
| BORDER WIDTH | 2" |
| CORNER RADIUS | 12" |
| MOUNTING | Overhead |
| BACKGROUND | TYPE: Reflective |
| | COLOR: Green |
| LEGEND/BORDER | TYPE: Reflective |
| | COLOR: White/White |

| SYMBOL | ROT | X | Y | WID | HT |
|--------|-----|------|-----|-----|----|
| M1_1 | 0 | 35.5 | 102 | 45 | 36 |
| M1_1 | 0 | 195 | 102 | 45 | 36 |
| ARDOWN | 0 | 14 | 12 | 32 | 22 |
| ARDOWN | 0 | 158 | 12 | 32 | 22 |
| ARDOWN | 0 | 302 | 12 | 32 | 22 |

LETTER POSITIONS (X)

| | | | | | | | LENGTH | SERIESSIZE |
|-------|-------|-------|-------|-------|-------|-------|--------|--------------------|
| E | X | I | T | 1 | 5 | A | | ClearviewHwy-5-W |
| 247.9 | 258.1 | 271.8 | 277.7 | 296.4 | 308.3 | 322.4 | 88.6 | 12,15 |
| E | A | S | T | | | | | ClearviewHwy-5-W |
| 92.5 | 105.2 | 119 | 130.4 | | | | 46.5 | 15,12 |
| S | O | U | T | H | | | | ClearviewHwy-5-W |
| 265.6 | 280.3 | 295.7 | 308.6 | 320.8 | | | 64.4 | 15,12 |
| T | O | L | L | W | A | Y | | ClearviewHwy-5-W-R |
| 259.1 | 268.3 | 280.5 | 289 | 296.4 | 310.9 | 321.3 | 70.9 | 10 |
| C | h | i | c | a | g | o | | ClearviewHwy-5-W-R |
| 35.5 | 52.3 | 68.2 | 76 | 89.5 | 104.9 | 121 | 97.8 | 1613 |
| I | n | d | i | a | n | a | | ClearviewHwy-5-W-R |
| 216.2 | 224.6 | 240.1 | 256.5 | 264 | 280 | 295.2 | 90.8 | 1613 |

| | | |
|--------------------|----------------|-----------|
| FILE NAME = | DESIGNED - SEW | REVISED - |
| *FILEL* | DRAWN - SEW | REVISED - |
| USER NAME = *USER* | CHECKED - FML | REVISED - |
| PLOT DATE = *DATE* | DATE - 12/2009 | REVISED - |



STATE OF ILLINOIS
DEPARTMENT OF TRANSPORTATION

SIGNING DETAILS

SCALE: N.T.S. SHEET NO. 5 OF 58 SHEETS STA. TO STA.

| F.A.T. RTE. | SECTION | COUNTY | TOTAL SHEETS | SHEET NO. |
|---|------------|-------------|--------------------|-----------|
| 290 | 2009-099BR | COOK/DUPAGE | 394 | 333 |
| FED. ROAD DIST. NO. ILLINOIS FED. AID PROJECT | | | CONTRACT NO. 60157 | |

SIGN DETAIL
1:75

EB-BM-28
STA. 327+50

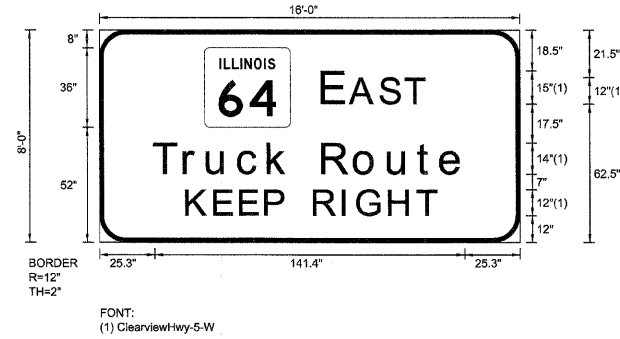

| | |
|---------------|--|
| SIGN NUMBER | name |
| WIDTH x HGHT. | 16'-0" x 8'-0" |
| BORDER WIDTH | 2" |
| CORNER RADIUS | 12" |
| MOUNTING | Overhead |
| BACKGROUND | TYPE: Reflective COLOR: Green |
| LEGEND/BORDER | TYPE: Reflective COLOR: White/White |

| SYMBOL | ROT | X | Y | WID | HT |
|-------------------|-----|----|----|------|----|
| MI-1100A-2-22-10D | 0 | 48 | 52 | 39.3 | 36 |
| | | | | | |
| | | | | | |
| | | | | | |
| | | | | | |
| | | | | | |

Panel Style: sign_default.ssi
Dimensions are in inches.tenths

Letter locations are panel edge to lower left corner

| LETTER POSITIONS (X) | | | | | | | | | | | LENGTH | SERIESSIZE |
|----------------------|------|-------|-------|------|------|-------|-------|-------|-------|-------|--------|------------------|
| E | A | S | T | | | | | | | | | ClearviewHwy-5-W |
| 102.3 | 115 | 128.7 | 140.1 | | | | | | | | 46.5 | 15,12 |
| T | r | u | c | k | | R | o | u | t | e | | ClearviewHwy-5-W |
| 25.3 | 39.4 | 49.9 | 64.1 | 77.6 | 87.5 | 102.4 | 117 | 132.5 | 146 | 156.4 | 141.4 | 1411.4 |
| K | E | E | P | | | R | I | G | H | T | | ClearviewHwy-5-W |
| 48.5 | 59.1 | 68.9 | 78.6 | 85.9 | 97 | 108 | 113.5 | 125.7 | 136.3 | | 95 | 10 |
| | | | | | | | | | | | | |
| | | | | | | | | | | | | |
| | | | | | | | | | | | | |
| | | | | | | | | | | | | |
| | | | | | | | | | | | | |
| | | | | | | | | | | | | |
| | | | | | | | | | | | | |
| | | | | | | | | | | | | |
| | | | | | | | | | | | | |
| | | | | | | | | | | | | |
| | | | | | | | | | | | | |
| | | | | | | | | | | | | |
| | | | | | | | | | | | | |
| | | | | | | | | | | | | |
| | | | | | | | | | | | | |
| | | | | | | | | | | | | |
| | | | | | | | | | | | | |
| | | | | | | | | | | | | |
| | | | | | | | | | | | | |
| | | | | | | | | | | | | |
| | | | | | | | | | | | | |
| | | | | | | | | | | | | |
| | | | | | | | | | | | | |
| | | | | | | | | | | | | |
| | | | | | | | | | | | | |
| | | | | | | | | | | | | |
| | | | | | | | | | | | | |
| | | | | | | | | | | | | |

SIGN DETAIL
1:75

EB-TR-30
STA. 335+40



Panel Style: sign_default.ssi
Dimensions are in inches.tenths

FONT:
(1) ClearviewHwy-5-W
(2) ClearviewHwy-5-W-R

Letter locations are panel edge to lower left corner

| | |
|---------------|-------------------------|
| SIGN NUMBER | name |
| WIDTH x HGHT. | 29'-0" x 15'-0" |
| BORDER WIDTH | 2" |
| CORNER RADIUS | 12" |
| MOUNTING | Overhead |
| BACKGROUND | TYPE: Reflective |
| | COLOR: Green |
| LEGEND/BORDER | TYPE: Reflective |
| | COLOR: Black,WhiteWhite |

| SYMBOL | ROT | X | Y | WID | HT |
|-----------------|-----|-------|-------|------|----|
| M1-100A-2-22-10 | | 20.6 | 103.2 | 39.3 | 36 |
| M1_4 | 0 | 67.9 | 103.2 | 36 | 36 |
| M1_1 | 0 | 193.2 | 103.2 | 45 | 36 |
| AROUND | 0 | 80 | 5.2 | 32 | 22 |
| AROUND | 0 | 236 | 5.2 | 32 | 22 |

LETTER POSITIONS (X)

| | | | | | | | | | | LENGTH | SERIESIZE |
|-------|-------|-------|-------|-------|-------|-------|-------|-------|--|--------|--------------------|
| E | X | I | T | 1 | 3 | A | | | | | ClearviewHwy-5-W |
| 130 | 140.3 | 153.9 | 159.9 | 178.5 | 189.9 | 204 | | | | 88.1 | 12,15 |
| E | A | S | T | | | | | | | | ClearviewHwy-5-W |
| 113.9 | 126.6 | 140.4 | 151.8 | | | | | | | 46.5 | 15,12 |
| N | O | R | T | H | | | | | | | ClearviewHwy-5-W |
| 253 | 270.1 | 285.6 | 297.5 | 309.7 | | | | | | 65.9 | 15,12 |
| T | O | L | L | W | A | Y | | | | | ClearviewHwy-5-W-R |
| 253 | 262.1 | 274.4 | 282.8 | 290.3 | 304.8 | 315.1 | | | | 70.9 | 10 |
| N | o | r | t | h | A | v | e | | | | ClearviewHwy-5-W-R |
| 23.2 | 41 | 57.8 | 67.2 | 79 | 90.1 | 105.5 | 122.1 | 136.8 | | 125.3 | 1613 |
| M | i | l | w | a | u | k | e | e | | | ClearviewHwy-5-W-R |
| 193.2 | 212.8 | 221.3 | 228.4 | 249.2 | 265.2 | 281.2 | 295 | 310.6 | | 129.1 | 1613 |
| L | a | k | e | S | t | | | | | | ClearviewHwy-5-W-R |
| 40.3 | 52.7 | 68.7 | 82.5 | 94.2 | 109.5 | 123.6 | | | | 91.2 | 1613 |
| E | X | I | T | O | N | L | Y | | | | ClearviewHwy-5-W |
| 123.7 | 133.9 | 147.6 | 153.5 | 162.2 | 174.8 | 190.3 | 204.9 | 214.2 | | 101 | 12 |

| | | |
|--------------------|----------------|-----------|
| FILE NAME = | DESIGNED - SEW | REVISED - |
| *FILEL* | DRAWN - SEW | REVISED - |
| USER NAME = #USER* | CHECKED - FML | REVISED - |
| PLCT DATE = #DATE* | DATE - 12/2009 | REVISED - |



STATE OF ILLINOIS
DEPARTMENT OF TRANSPORTATION

SIGNING DETAILS

SCALE: N.T.S. SHEET NO. 7 OF 58 SHEETS STA. TO STA.

| F.A.I. RTE. | SECTION | COUNTY | TOTAL SHEETS | SHEET NO. |
|---|------------|-------------|--------------------|-----------|
| 290 | 2009-099BR | COOK/DUPAGE | 394 | 335 |
| FED. ROAD DIST. NO. [ILLINOIS] FED. AID PROJECT | | | CONTRACT NO. 60157 | |

SIGN DETAIL
1:75

EB-TR-29
STA. 335+40

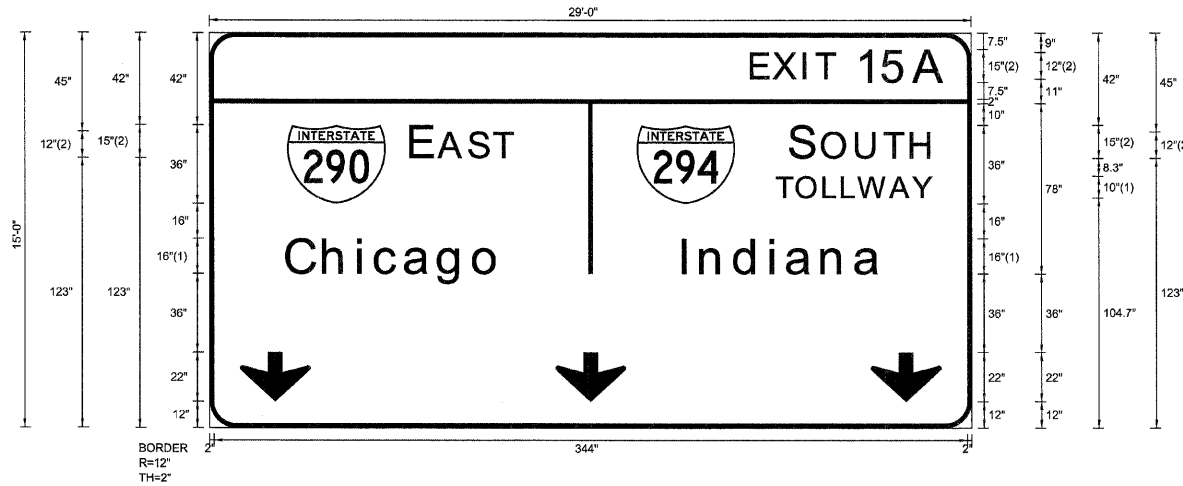

Panel Style: sign_default.ssi
Dimensions are in inches.tenths

FONT:
(1) ClearviewHwy-5-W-R
(2) ClearviewHwy-5-W

Letter locations are panel edge to lower left corner

| | |
|----------------|-------------------|
| SIGN NUMBER | name |
| WIDTH x HIGHT. | 29'-0" x 15'-0" |
| BORDER WIDTH | 2" |
| CORNER RADIUS | 12" |
| MOUNTING | Overhead |
| BACKGROUND | TYPE: Reflective |
| | COLOR: Green |
| LEGEND/BORDER | TYPE: Reflective |
| | COLOR: WhiteWhite |

| SYMBOL | ROT | X | Y | WID | HT |
|--------|-----|------|-----|-----|----|
| M1_1 | 0 | 35.5 | 102 | 45 | 36 |
| M1_1 | 0 | 195 | 102 | 45 | 36 |
| ARROW | 0 | 14 | 12 | 32 | 22 |
| ARROW | 0 | 158 | 12 | 32 | 22 |
| ARROW | 0 | 302 | 12 | 32 | 22 |

LETTER POSITIONS (X)

| | | | | | | | | LENGTH | SERIESSIZE |
|-------|-------|-------|-------|-------|-------|-------|------|--------------------|------------|
| E | X | I | T | 1 | 5 | A | | ClearviewHwy-5-W | |
| 247.9 | 258.1 | 271.8 | 277.7 | 296.4 | 308.3 | 322.4 | 88.6 | 12,15 | |
| E | A | S | T | | | | | ClearviewHwy-5-W | |
| 92.5 | 105.2 | 119 | 130.4 | | | | 46.5 | 15,12 | |
| S | O | U | T | H | | | | ClearviewHwy-5-W | |
| 265.6 | 280.3 | 295.7 | 308.6 | 320.8 | | | 64.4 | 15,12 | |
| T | O | L | L | W | A | Y | | ClearviewHwy-5-W-R | |
| 259.1 | 268.3 | 280.5 | 289 | 296.4 | 310.9 | 321.3 | 70.9 | 10 | |
| C | h | i | c | a | g | o | | ClearviewHwy-5-W-R | |
| 35.5 | 52.3 | 68.2 | 76 | 89.5 | 104.9 | 121 | 97.8 | 1613 | |
| I | n | d | i | a | n | a | | ClearviewHwy-5-W-R | |
| 216.2 | 224.6 | 240.1 | 256.5 | 264 | 280 | 295.2 | 90.8 | 1613 | |

| | | |
|--------------------|----------------|-----------|
| FILE NAME = | DESIGNED - SEW | REVISED - |
| *FILEL* | DRAWN - SEW | REVISED - |
| USER NAME = #USERS | CHECKED - FML | REVISED - |
| PLOT DATE = #DATE* | DATE - 12/2009 | REVISED - |



STATE OF ILLINOIS
DEPARTMENT OF TRANSPORTATION

SIGNING DETAILS

SCALE: N.T.S. SHEET NO. 8 OF 58 SHEETS STA. TO STA.

| F.A.T. RTE. | SECTION | COUNTY | TOTAL SHEETS | SHEET NO. |
|--------------------|------------|-------------|--------------|-----------|
| 290 | 2009-099BR | COOK/DUPAGE | 394 | 336 |
| CONTRACT NO. 60157 | | | | |

FED. ROAD DIST. NO. ILLINOIS FED. AID PROJECT

SIGN DETAIL
1:75

64-GM-32
STA. 4+80



FONT:
(1) ClearviewHwy-5-W
(2) ClearviewHwy-5-W-R

Panel Style: sign_default.ssi
Dimensions are in inches.tenths

Letter locations are panel edge to lower left corner

| | |
|---------------|--------------------|
| SIGN NUMBER | name |
| WIDTH x HGHT. | 13'-6" x 10'-0" |
| BORDER WIDTH | 2" |
| CORNER RADIUS | 12" |
| MOUNTING | Overhead |
| BACKGROUND | TYPE: Reflective |
| | COLOR: Green |
| LEGEND/BORDER | TYPE: Reflective |
| | COLOR: White/White |

| SYMBOL | ROT | X | Y | WID | HT |
|-------------------|-----|------|------|------|----|
| M1-H100A-2-22-10D | 0 | 30.6 | 67.4 | 39.3 | 36 |
| | | | | | |
| | | | | | |
| | | | | | |
| | | | | | |
| | | | | | |

LETTER POSITIONS (X)

| | | | | | | | | | | LENGTH | SERIESIZE |
|------|------|-------|-------|------|-------|-------|-------|-------|--|--------|--------------------|
| E | A | S | T | | | | | | | | ClearviewHwy-5-W |
| 84.9 | 97.6 | 111.4 | 122.8 | | | | | | | 46.5 | 15,12 |
| N | o | r | t | h | | A | v | e | | | ClearviewHwy-5-W-R |
| 18.4 | 36.1 | 52.9 | 62.3 | 74.1 | 85.2 | 100.6 | 117.2 | 131.9 | | 125.3 | 1613 |
| L | E | F | T | 1/4 | M | I | L | E | | | ClearviewHwy-5-W |
| 22.5 | 33.4 | 45.1 | 55.2 | 73.8 | 104.8 | 117.9 | 123.9 | 132.9 | | 116.7 | 12,15,10 |
| | | | | | | | | | | | |
| | | | | | | | | | | | |
| | | | | | | | | | | | |
| | | | | | | | | | | | |
| | | | | | | | | | | | |
| | | | | | | | | | | | |
| | | | | | | | | | | | |
| | | | | | | | | | | | |
| | | | | | | | | | | | |
| | | | | | | | | | | | |
| | | | | | | | | | | | |
| | | | | | | | | | | | |
| | | | | | | | | | | | |
| | | | | | | | | | | | |
| | | | | | | | | | | | |

SIGN DETAIL
1:75

EB-CL-33
STA. 378+80

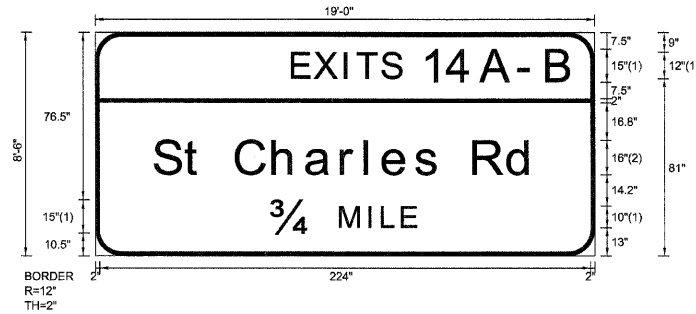

| | |
|----------------|--------------------|
| SIGN NUMBER | name |
| WIDTH x HIGHT. | 19'-0" x 8'-6" |
| BORDER WIDTH | 2" |
| CORNER RADIUS | 12" |
| MOUNTING | Overhead |
| BACKGROUND | TYPE: Reflective |
| | COLOR: Green |
| LEGEND/BORDER | TYPE: Reflective |
| | COLOR: White/White |

| SYMBOL | ROT | X | Y | WID | HT |
|--------|-----|---|---|-----|----|
| | | | | | |
| | | | | | |
| | | | | | |
| | | | | | |
| | | | | | |
| | | | | | |
| | | | | | |
| | | | | | |

Panel Style: sign_default.ssi
Dimensions are in inches.tenths

Letter locations are panel edge to lower left corner

LETTER POSITIONS (X)

| | | | | | | | | | | | | LENGTH | SERIESIZE | |
|------|-------|-------|-------|-------|-------|-------|-------|-------|-------|-------|-------|--------|--------------------|------------------|
| E | X | I | T | S | 1 | 4 | A | - | B | | | | ClearviewHwy-5-W | |
| 90.4 | 100.6 | 114.3 | 120.2 | 131.5 | 150.1 | 161.7 | 176.7 | 195.1 | 206.9 | | | 128 | 12,15 | |
| S | t | | C | h | a | r | l | e | s | R | d | | ClearviewHwy-5-W-R | |
| 27.2 | 41.3 | 49.1 | 64.6 | 81.4 | 96.6 | 112.6 | 123.6 | 131.8 | 146.6 | 156.8 | 173.1 | 188.8 | 173.1 | 1613 |
| 3/4 | M | I | L | E | | | | | | | | | | ClearviewHwy-5-W |
| 81 | 112.2 | 125.3 | 131.2 | 140.3 | | | | | | | | | 65.7 | 15,10 |
| | | | | | | | | | | | | | | |
| | | | | | | | | | | | | | | |
| | | | | | | | | | | | | | | |
| | | | | | | | | | | | | | | |
| | | | | | | | | | | | | | | |
| | | | | | | | | | | | | | | |
| | | | | | | | | | | | | | | |
| | | | | | | | | | | | | | | |
| | | | | | | | | | | | | | | |
| | | | | | | | | | | | | | | |
| | | | | | | | | | | | | | | |
| | | | | | | | | | | | | | | |
| | | | | | | | | | | | | | | |
| | | | | | | | | | | | | | | |
| | | | | | | | | | | | | | | |
| | | | | | | | | | | | | | | |
| | | | | | | | | | | | | | | |
| | | | | | | | | | | | | | | |
| | | | | | | | | | | | | | | |

| | | |
|--------------------|----------------|-----------|
| FILE NAME = | DESIGNED - SEW | REVISED - |
| *FILEL* | DRAWN - SEW | REVISED - |
| USER NAME = *USER* | CHECKED - FML | REVISED - |
| PLOT DATE = *DATE* | DATE - 12/2009 | REVISED - |



STATE OF ILLINOIS
DEPARTMENT OF TRANSPORTATION

SIGNING DETAILS

SCALE: N.T.S. SHEET NO. 10 OF 58 SHEETS STA. TO STA.

| | | | | |
|--------------------|------------|-------------|---|-----------|
| F.A.I. RTE. | SECTION | COUNTY | TOTAL SHEETS | SHEET NO. |
| 290 | 2009-099BR | COOK/DUPAGE | 394 | 338 |
| CONTRACT NO. 60157 | | | FED. ROAD DIST. NO. ILLINOIS FED. AID PROJECT | |

SIGN DETAIL
1:75

EB-CL-34
STA. 394+40

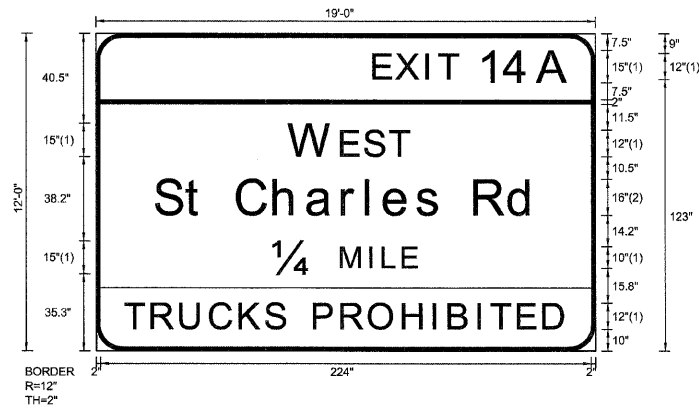

| | |
|---------------|---|
| SIGN NUMBER | name |
| WIDTH x HGHT. | 19'-0" x 12'-0" |
| BORDER WIDTH | 2" |
| CORNER RADIUS | 12" |
| MOUNTING | Overhead |
| BACKGROUND | TYPE: Reflective COLOR: Green |
| LEGEND/BORDER | TYPE: Reflective COLOR: Black,WhiteWhite |

| SYMBOL | ROT | X | Y | WID | HT |
|--------|-----|---|---|-----|----|
| | | | | | |
| | | | | | |
| | | | | | |
| | | | | | |
| | | | | | |
| | | | | | |
| | | | | | |
| | | | | | |
| | | | | | |
| | | | | | |

Panel Style: sign_default.ssi
Dimensions are in inches.tenths

FONT:
(1) ClearviewHwy-S-W
(2) ClearviewHwy-S-W-R

Letter locations are panel edge to lower left corner

LETTER POSITIONS (X)

| | | | | | | | | | | | | | | | | | LENGTH | SERIESSIZE |
|-------|-------|-------|-------|-------|-------|-------|-------|-------|-------|-------|-------|-------|-------|-------|-------|-------|--------|-----------------------------|
| E | X | I | T | 1 | 4 | A | | | | | | | | | | | 89.1 | ClearviewHwy-5-W 12,15 |
| 127.3 | 137.6 | 151.2 | 157.2 | 175.8 | 187.3 | 202.4 | | | | | | | | | | | | |
| W | E | S | T | | | | | | | | | | | | | | 54.5 | ClearviewHwy-5-W 15,12 |
| 88.8 | 112.5 | 123.2 | 134.6 | | | | | | | | | | | | | | | |
| S | t | | C | h | a | r | l | e | s | | R | d | | | | | 173.1 | ClearviewHwy-5-W-R 16,13 |
| 27.4 | 41.5 | 49.4 | 64.8 | 81.6 | 96.9 | 112.8 | 123.8 | 132.1 | 146.8 | 157 | 173.3 | 189 | | | | | | |
| 14 | M | I | L | E | | | | | | | | | | | | | 65.5 | ClearviewHwy-5-W 15,10 |
| 81.3 | 112.3 | 125.4 | 131.3 | 140.4 | | | | | | | | | | | | | | |
| T | R | U | C | K | S | | P | R | O | H | I | B | I | T | E | D | 200.8 | ClearviewHwy-5-W 12 |
| 13.6 | 25.9 | 39 | 52.6 | 66 | 77.8 | 86.5 | 100 | 112.5 | 125.1 | 140.5 | 154.5 | 161.6 | 174.9 | 180.8 | 193.1 | 204.8 | | |

| | | |
|--------------------|----------------|-----------|
| FILE NAME = | DESIGNED - SEW | REVISED - |
| *FILEL* | DRAWN - SEW | REVISED - |
| USER NAME = *USER* | CHECKED - FML | REVISED - |
| PLOT DATE = *DATE* | DATE - 12/2009 | REVISED - |



STATE OF ILLINOIS
DEPARTMENT OF TRANSPORTATION

SIGNING DETAILS

SCALE: N.T.S. SHEET NO. 11 OF 58 SHEETS STA. TO STA.

| F.A.I. RTE. | SECTION | COUNTY | TOTAL SHEETS | SHEET NO. |
|---|------------|-------------|--------------------|-----------|
| 290 | 2009-099BR | COOK/DUPAGE | 394 | 339 |
| FED. ROAD DIST. NO. ILLINOIS/FED. AID PROJECT | | | CONTRACT NO. 60157 | |

SIGN DETAIL
1:75

EB-TR-35
STA. 401+40



FONT:
(1) ClearviewHwy-5-W
(2) ClearviewHwy-5-W-R

Panel Style: sign_default.ssi
Dimensions are in inches.tenths

Letter locations are panel edge to lower left corner

| | |
|---------------|--------------------|
| SIGN NUMBER | name |
| WIDTH x HGHT. | 13'-0" x 12'-0" |
| BORDER WIDTH | 2" |
| CORNER RADIUS | 12" |
| MOUNTING | Overhead |
| BACKGROUND | TYPE: Reflective |
| | COLOR: Green |
| LEGEND/BORDER | TYPE: Reflective |
| | COLOR: White/White |

| SYMBOL | ROT | X | Y | WID | HT |
|--------|-----|------|----|-----|----|
| M1_1 | 0 | 12.2 | 66 | 45 | 36 |
| | | | | | |
| | | | | | |
| | | | | | |
| | | | | | |
| | | | | | |

LETTER POSITIONS (X)

| | | | | | | | | | | LENGTH | SERIESIZE |
|------|------|-------|-------|-------|-------|-------|-------|-------|-------|--------|--------------------|
| E | X | I | T | 1 | 5 | A | | | | | ClearviewHwy-5-W |
| 55.9 | 66.1 | 79.8 | 85.7 | 104.4 | 116.3 | 130.4 | | | | 88.6 | 12,15 |
| S | O | U | T | H | | | | | | | ClearviewHwy-5-W |
| 73.6 | 88.3 | 103.7 | 116.6 | 128.8 | | | | | | 64.4 | 15,12 |
| T | O | L | L | W | A | Y | | | | | ClearviewHwy-5-W-R |
| 67.1 | 76.3 | 88.5 | 97 | 104.4 | 118.9 | 129.3 | | | | 70.9 | 10 |
| I | n | d | i | a | n | a | | | | | ClearviewHwy-5-W-R |
| 32.6 | 41 | 56.5 | 72.9 | 80.4 | 96.4 | 111.6 | | | | 90.8 | 1613 |
| R | I | G | H | T | 3/4 | M | I | L | E | | ClearviewHwy-5-W |
| 11.3 | 24.4 | 31 | 45.7 | 58.4 | 79.1 | 110.3 | 123.4 | 129.3 | 138.4 | 133.5 | 12,15,10 |
| | | | | | | | | | | | |
| | | | | | | | | | | | |
| | | | | | | | | | | | |
| | | | | | | | | | | | |
| | | | | | | | | | | | |
| | | | | | | | | | | | |
| | | | | | | | | | | | |
| | | | | | | | | | | | |
| | | | | | | | | | | | |
| | | | | | | | | | | | |
| | | | | | | | | | | | |
| | | | | | | | | | | | |
| | | | | | | | | | | | |
| | | | | | | | | | | | |
| | | | | | | | | | | | |
| | | | | | | | | | | | |
| | | | | | | | | | | | |

| | | |
|--------------------|----------------|-----------|
| FILE NAME = | DESIGNED - SEW | REVISED - |
| FILE# | DRAWN - SEW | REVISED - |
| USER NAME = #USER# | CHECKED - FML | REVISED - |
| PLOT DATE = #DATE# | DATE - 12/2009 | REVISED - |



STATE OF ILLINOIS
DEPARTMENT OF TRANSPORTATION

SIGNING DETAILS

| | | |
|---------------|---------------------------|--------------|
| SCALE: N.T.S. | SHEET NO. 12 OF 58 SHEETS | STA. TO STA. |
|---------------|---------------------------|--------------|

| F.A.I. RTE. | SECTION | COUNTY | TOTAL SHEETS | SHEET NO. |
|---------------------|---------------------------|-------------|--------------|-----------|
| 290 | 2009-099BR | COOK/DUPAGE | 394 | 340 |
| CONTRACT NO. 60157 | | | | |
| FED. ROAD DIST. NO. | ILLINOIS FED. AID PROJECT | | | |

SIGN DETAIL
1:75

EB-TR-36
STA. 401+40

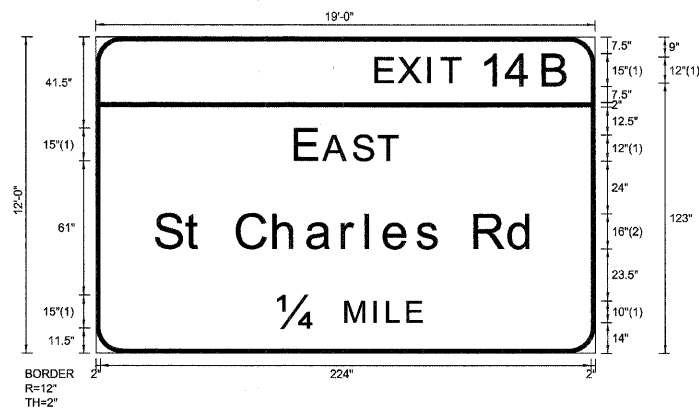

| | |
|---------------|--------------------|
| SIGN NUMBER | name |
| WIDTH x HGHT. | 19'-0" x 12'-0" |
| BORDER WIDTH | 2" |
| CORNER RADIUS | 12" |
| MOUNTING | Overhead |
| BACKGROUND | TYPE: Reflective |
| | COLOR: Green |
| LEGEND/BORDER | TYPE: Reflective |
| | COLOR: White/White |

| SYMBOL | ROT | X | Y | WID | HT |
|--------|-----|---|---|-----|----|
| | | | | | |
| | | | | | |
| | | | | | |
| | | | | | |
| | | | | | |
| | | | | | |
| | | | | | |
| | | | | | |
| | | | | | |
| | | | | | |
| | | | | | |

Panel Style: sign_default.ssi
Dimensions are in inches.tenths

FONT:
(1) ClearviewHwy-S-W
(2) ClearviewHwy-S-W-R

Letter locations are panel edge to lower left corner

LETTER POSITIONS (X)

| | | | | | | | | | | | | | | | | | | | | | | | | LENGTH | SERIESSIZE | | |
|-------|-------|-------|-------|-------|-------|-------|-------|-------|-------|-----|-------|-----|--|--|--|--|--|--|--|--|--|--|--|--------|------------------|--------------------|-------|
| E | X | I | T | 1 | 4 | B | | | | | | | | | | | | | | | | | | | ClearviewHwy-5-W | | |
| 128.3 | 138.6 | 152.3 | 158.2 | 176.8 | 188.4 | 205.1 | | | | | | | | | | | | | | | | | | | 88.1 | 12.15 | |
| E | A | S | T | | | | | | | | | | | | | | | | | | | | | | | ClearviewHwy-5-W | |
| 91.7 | 104.4 | 118.2 | 129.6 | | | | | | | | | | | | | | | | | | | | | | | 46.5 | 15.12 |
| S | t | | C | h | a | r | l | e | s | | R | d | | | | | | | | | | | | | | ClearviewHwy-5-W-R | |
| 27.4 | 41.5 | 49.4 | 64.8 | 81.6 | 96.9 | 112.8 | 123.8 | 132.1 | 146.8 | 157 | 173.3 | 189 | | | | | | | | | | | | | | 173.1 | 1613 |
| 14 | M | I | L | E | | | | | | | | | | | | | | | | | | | | | | ClearviewHwy-5-W | |
| 83.4 | 114.4 | 127.5 | 133.4 | 142.5 | | | | | | | | | | | | | | | | | | | | | | 65.5 | 15.10 |
| | | | | | | | | | | | | | | | | | | | | | | | | | | | |
| | | | | | | | | | | | | | | | | | | | | | | | | | | | |
| | | | | | | | | | | | | | | | | | | | | | | | | | | | |
| | | | | | | | | | | | | | | | | | | | | | | | | | | | |
| | | | | | | | | | | | | | | | | | | | | | | | | | | | |
| | | | | | | | | | | | | | | | | | | | | | | | | | | | |
| | | | | | | | | | | | | | | | | | | | | | | | | | | | |
| | | | | | | | | | | | | | | | | | | | | | | | | | | | |
| | | | | | | | | | | | | | | | | | | | | | | | | | | | |
| | | | | | | | | | | | | | | | | | | | | | | | | | | | |
| | | | | | | | | | | | | | | | | | | | | | | | | | | | |
| | | | | | | | | | | | | | | | | | | | | | | | | | | | |
| | | | | | | | | | | | | | | | | | | | | | | | | | | | |
| | | | | | | | | | | | | | | | | | | | | | | | | | | | |
| | | | | | | | | | | | | | | | | | | | | | | | | | | | |
| | | | | | | | | | | | | | | | | | | | | | | | | | | | |
| | | | | | | | | | | | | | | | | | | | | | | | | | | | |

SIGN DETAIL
1:75

EB-CL-41
STA. 433+40

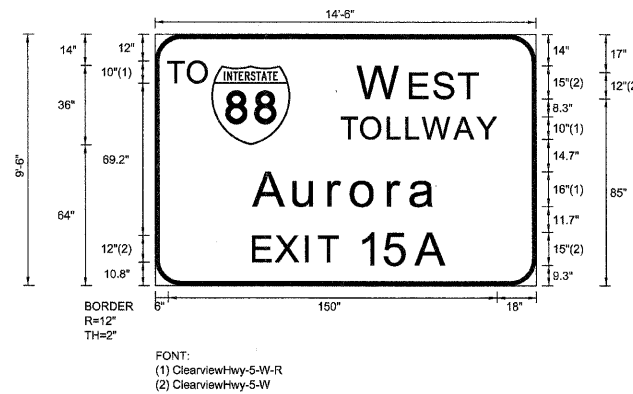

Panel Style: sign_default.ssi
Dimensions are in inches.tenths

Letter locations are panel edge to lower left corner

| | |
|---------------|-------------------|
| SIGN NUMBER | name |
| WIDTH x HGT. | 14'-6" x 9'-6" |
| BORDER WIDTH | 2" |
| CORNER RADIUS | 12" |
| MOUNTING | Overhead |
| BACKGROUND | TYPE: Reflective |
| | COLOR: Green |
| LEGEND/BORDER | TYPE: Reflective |
| | COLOR: WhiteWhite |

| SYMBOL | ROT | X | Y | WID | HT |
|--------|-----|------|----|-----|----|
| M1_1 | 0 | 25.7 | 64 | 36 | 36 |
| | | | | | |
| | | | | | |
| | | | | | |
| | | | | | |

LETTER POSITIONS (X)

| | | | | | | LENGTH | SERIESIZE | |
|------|------|-------|-------|-------|-------|--------|--------------------|--------------------|
| T | O | | | | | | ClearviewHwy-5-W-R | |
| 6 | 15.2 | | | | | 18.5 | 10 | |
| W | E | S | T | | | | ClearviewHwy-5-W | |
| 93.3 | 117 | 127.8 | 139.2 | | | 54.5 | 15,12 | |
| T | O | L | L | W | A | Y | | ClearviewHwy-5-W-R |
| 85.1 | 94.3 | 106.5 | 115 | 122.4 | 136.9 | 147.3 | 70.9 | 10 |
| A | u | r | o | r | a | | | ClearviewHwy-5-W-R |
| 45.3 | 63.8 | 79.7 | 90.1 | 106.9 | 116.9 | | 83.5 | 16/13 |
| E | X | I | T | 1 | 5 | A | | ClearviewHwy-5-W |
| 45.3 | 55.5 | 69.2 | 75.1 | 93.8 | 105.7 | 119.8 | 88.6 | 12,15 |
| | | | | | | | | |
| | | | | | | | | |
| | | | | | | | | |
| | | | | | | | | |
| | | | | | | | | |
| | | | | | | | | |
| | | | | | | | | |
| | | | | | | | | |
| | | | | | | | | |
| | | | | | | | | |
| | | | | | | | | |
| | | | | | | | | |
| | | | | | | | | |
| | | | | | | | | |
| | | | | | | | | |
| | | | | | | | | |
| | | | | | | | | |
| | | | | | | | | |

SIGN DETAIL
1:75

EB-CL-42
STA. 437+40

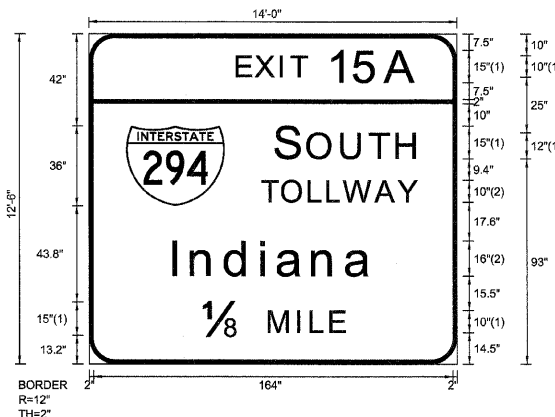

Panel Style: sign_default.ssi
Dimensions are in inches.tenths

FONT:
(1) ClearviewHwy-5-W
(2) ClearviewHwy-5-W-R

Letter locations are panel edge to lower left corner

| | |
|---------------|--------------------|
| SIGN NUMBER | name |
| WIDTH x HGHT. | 14'-0" x 12'-6" |
| BORDER WIDTH | 2" |
| CORNER RADIUS | 12" |
| MOUNTING | Overhead |
| BACKGROUND | TYPE: Reflective |
| | COLOR: Green |
| LEGEND/BORDER | TYPE: Reflective |
| | COLOR: White/White |

| SYMBOL | ROT | X | Y | WID | HT |
|--------|-----|----|----|-----|----|
| M1_1 | 0 | 17 | 72 | 45 | 36 |
| | | | | | |
| | | | | | |
| | | | | | |
| | | | | | |
| | | | | | |
| | | | | | |

LETTER POSITIONS (X)

| | | | | | | | | | | | | | | | LENGTH | SERIESSIZE | |
|------|-------|-------|-------|-------|-------|-------|--|--|--|--|--|--|--|--|--------|------------|--------------------|
| E | X | I | T | 1 | 5 | A | | | | | | | | | | | ClearviewHwy-5-W |
| 67.9 | 76.4 | 87.8 | 92.8 | 109.9 | 121.9 | 136 | | | | | | | | | | | 82.1 10,15 |
| S | O | U | T | H | | | | | | | | | | | | | ClearviewHwy-5-W |
| 85.7 | 100.3 | 115.7 | 128.6 | 140.8 | | | | | | | | | | | | | 64.4 15,12 |
| T | O | L | L | W | A | Y | | | | | | | | | | | ClearviewHwy-5-W-R |
| 79.1 | 88.3 | 100.5 | 109 | 116.4 | 130.9 | 141.3 | | | | | | | | | | | 70.9 10 |
| I | n | d | i | a | n | a | | | | | | | | | | | ClearviewHwy-5-W-R |
| 38.6 | 47 | 62.5 | 78.9 | 86.4 | 102.4 | 117.6 | | | | | | | | | | | 90.8 1613 |
| 1 | /8 | M | I | L | E | | | | | | | | | | | | ClearviewHwy-5-W |
| 51.1 | 52.7 | 82.5 | 95.6 | 101.5 | 110.6 | | | | | | | | | | | | 21 15 |
| | | | | | | | | | | | | | | | | | |
| | | | | | | | | | | | | | | | | | |
| | | | | | | | | | | | | | | | | | |
| | | | | | | | | | | | | | | | | | |
| | | | | | | | | | | | | | | | | | |
| | | | | | | | | | | | | | | | | | |
| | | | | | | | | | | | | | | | | | |
| | | | | | | | | | | | | | | | | | |
| | | | | | | | | | | | | | | | | | |
| | | | | | | | | | | | | | | | | | |
| | | | | | | | | | | | | | | | | | |
| | | | | | | | | | | | | | | | | | |
| | | | | | | | | | | | | | | | | | |
| | | | | | | | | | | | | | | | | | |
| | | | | | | | | | | | | | | | | | |
| | | | | | | | | | | | | | | | | | |
| | | | | | | | | | | | | | | | | | |

SIGN DETAIL
1:75

EB-TR-43
STA. 445+40



Panel Style: sign_default.ssi
Dimensions are in inches.tenths

Letter locations are panel edge to lower left corner

| | |
|----------------|--|
| SIGN NUMBER | name |
| WIDTH x HIGHT. | 17'-0" x 10'-6" |
| BORDER WIDTH | 2" |
| CORNER RADIUS | 12" |
| MOUNTING | Overhead |
| BACKGROUND | TYPE: Reflective COLOR: Green |
| LEGEND/BORDER | TYPE: Reflective COLOR: White/White |

| SYMBOL | ROT | X | Y | WID | HT |
|---------|-----|------|----|-----|----|
| M1_1 | 0 | 51.2 | 76 | 45 | 36 |
| ARDDOWN | 0 | 14 | 12 | 32 | 22 |
| ARDDOWN | 0 | 158 | 12 | 32 | 22 |
| | | | | | |
| | | | | | |
| | | | | | |
| | | | | | |
| | | | | | |
| | | | | | |

LETTER POSITIONS (X)

| | | | | | | | | | | LENGTH | SERIESSIZE |
|-------|-----|-------|-------|-------|-------|-------|--|--|------|--------------------|------------|
| E | A | S | T | | | | | | | ClearviewHwy-5-W | |
| 108.2 | 121 | 134.7 | 146.1 | | | | | | 46.5 | 15.12 | |
| C | h | i | c | a | g | o | | | | ClearviewHwy-5-W-R | |
| 53.1 | 70 | 85.8 | 93.6 | 107.2 | 122.5 | 138.6 | | | 97.8 | 16.13 | |
| | | | | | | | | | | | |
| | | | | | | | | | | | |
| | | | | | | | | | | | |
| | | | | | | | | | | | |
| | | | | | | | | | | | |
| | | | | | | | | | | | |
| | | | | | | | | | | | |
| | | | | | | | | | | | |
| | | | | | | | | | | | |
| | | | | | | | | | | | |
| | | | | | | | | | | | |
| | | | | | | | | | | | |
| | | | | | | | | | | | |
| | | | | | | | | | | | |
| | | | | | | | | | | | |
| | | | | | | | | | | | |
| | | | | | | | | | | | |
| | | | | | | | | | | | |
| | | | | | | | | | | | |
| | | | | | | | | | | | |

SIGN DETAIL
1:75

EB-TR-44
STA. 445+40

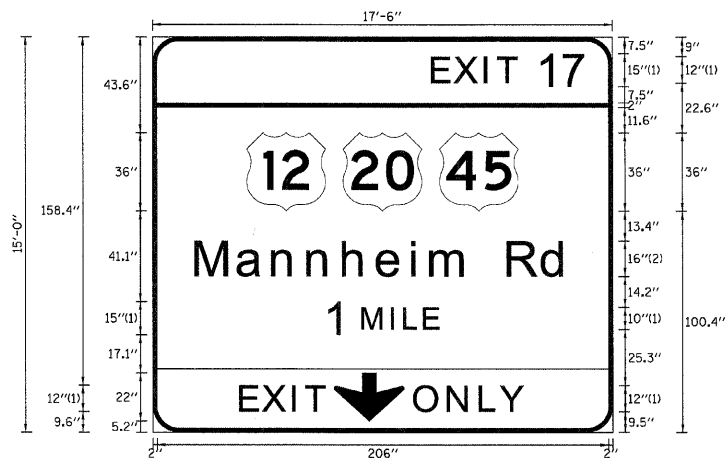

| | |
|----------------|-------------------------|
| SIGN NUMBER | name |
| WIDTH x HIGHT. | 17'-6" x 15'-0" |
| BORDER WIDTH | 2" |
| CORNER RADIUS | 12" |
| MOUNTING | Overhead |
| BACKGROUND | TYPE: Reflective |
| | COLOR: Green |
| LEGEND/BORDER | TYPE: Reflective |
| | COLOR: White,BlackWhite |

| SYMBOL | ROT | X | Y | WID | HT |
|--------|-----|------|-------|-----|----|
| M1_4 | 0 | 43 | 100.4 | 36 | 36 |
| M1_4 | 0 | 87 | 100.4 | 36 | 36 |
| M1_4 | 0 | 131 | 100.4 | 36 | 36 |
| ARROW | 0 | 82.8 | 5.2 | 32 | 22 |

Panel Style: sign_default.ssi
Dimensions are in inches.tenths

FONT:
(1) ClearviewHwy-5-W
(2) ClearviewHwy-5-W-R

Letter locations are panel edge to lower left corner

LETTER POSITIONS (X)

| | | | | | | | | | | | LENGTH | SERIESSIZE |
|-------|-------|-------|-------|-------|-------|-------|-------|-------|-------|-------|--------|--------------------|
| E | X | I | T | 1 | 7 | | | | | | | ClearviewHwy-5-W |
| 128.2 | 138.4 | 152.1 | 158 | 176.7 | 187.9 | | | | | | 70.3 | 12,15 |
| M | a | n | n | h | e | l | m | | R | d | | ClearviewHwy-5-W-R |
| 20.2 | 39.1 | 55.1 | 71.2 | 87.4 | 102.9 | 118.8 | 127.3 | 145.3 | 162.5 | 178.3 | 169.7 | 1613 |
| 1 | M | I | L | E | | | | | | | | ClearviewHwy-5-W |
| 79.4 | 96.2 | 109.3 | 115.2 | 124.3 | | | | | | | 51.2 | 15,10 |
| E | X | I | T | | | | | | | | | ClearviewHwy-5-W |
| 40.4 | 50.6 | 64.3 | 70.2 | | | | | | | | 38.5 | 12 |
| O | N | L | Y | | | | | | | | | ClearviewHwy-5-W |
| 119.8 | 135.2 | 149.9 | 159.1 | | | | | | | | 49.8 | 12 |

| | | |
|--------------------|----------------|-----------|
| FILE NAME = | DESIGNED - SEW | REVISED - |
| #FILE# | DRAWN - SEW | REVISED - |
| USER NAME = #USER# | CHECKED - FML | REVISED - |
| PLOT DATE = #DATE# | DATE - 12/2009 | REVISED - |



STATE OF ILLINOIS
DEPARTMENT OF TRANSPORTATION

SIGNING DETAILS

SCALE: N.T.S. SHEET NO. 19 OF 58 SHEETS STA. TO STA.

| F.A.I. RTE. | SECTION | COUNTY | TOTAL SHEETS | SHEET NO. |
|---|------------|-------------|--------------------|-----------|
| 290 | 2009-099BR | COOK/DUPAGE | 394 | 347 |
| FED. ROAD DIST. NO. ILLINOIS FED. AID PROJECT | | | CONTRACT NO. 60157 | |

SIGN DETAIL
1:75

EB-TR-45
STA. 445+40



FONT:
(1) ClearviewHwy-5-W-R
(2) ClearviewHwy-5-W

| | | |
|---------------|-----------------|-------------|
| SIGN NUMBER | name | |
| WIDTH x HGHT. | 14'-0" x 10'-6" | |
| BORDER WIDTH | 2" | |
| CORNER RADIUS | 12" | |
| MOUNTING | Overhead | |
| BACKGROUND | TYPE: | Reflective |
| | COLOR: | Green |
| LEGEND/BORDER | TYPE: | Reflective |
| | COLOR: | White/White |

| SYMBOL | ROT | X | Y | WID | HT |
|--------|-----|-------|------|-----|------|
| M1_1 | 0 | 18.3 | 49.5 | 45 | 36 |
| ARMED | 45 | 125.4 | 17.8 | 20 | 31.5 |
| | | | | | |
| | | | | | |
| | | | | | |
| | | | | | |

Panel Style: sign_default.ssi
Dimensions are in inches.tenths

Letter locations are paneledge to lower left corner

LETTER POSITIONS (X)

| | | | | | | | LENGTH | SERIESIZE |
|------|------|-------|-------|-------|-------|-------|--------|--------------------|
| E | X | I | T | 1 | 5 | A | | ClearviewHwy-5-W |
| 67.9 | 78.1 | 91.8 | 97.7 | 116.4 | 128.3 | 142.4 | 88.6 | 12,15 |
| S | O | U | T | H | | | | ClearviewHwy-5-W |
| 75.3 | 90 | 105.5 | 118.3 | 130.6 | | | 64.4 | 15,12 |
| T | O | L | L | W | A | Y | | ClearviewHwy-5-W-R |
| 75.3 | 84.5 | 96.8 | 105.2 | 112.6 | 127.1 | 137.5 | 70.9 | 10 |
| I | n | d | i | a | n | a | | ClearviewHwy-5-W-R |
| 18.1 | 26.4 | 42 | 58.3 | 65.8 | 81.8 | 97 | 90.8 | 16/13 |
| | | | | | | | | |
| | | | | | | | | |
| | | | | | | | | |
| | | | | | | | | |
| | | | | | | | | |
| | | | | | | | | |
| | | | | | | | | |
| | | | | | | | | |
| | | | | | | | | |
| | | | | | | | | |
| | | | | | | | | |
| | | | | | | | | |
| | | | | | | | | |
| | | | | | | | | |
| | | | | | | | | |
| | | | | | | | | |
| | | | | | | | | |
| | | | | | | | | |

| | | |
|--------------------|----------------|-----------|
| FILE NAME = | DESIGNED - SEW | REVISED - |
| *FILEL* | DRAWN - SEW | REVISED - |
| USER NAME = *USER* | CHECKED - FML | REVISED - |
| PLOT DATE = *DATE* | DATE - 12/2009 | REVISED - |



STATE OF ILLINOIS
DEPARTMENT OF TRANSPORTATION

SIGNING DETAILS

SCALE: N.T.S. SHEET NO. 20 OF 58 SHEETS STA. TO STA.

| | | | | |
|---------------------|------------|-------------|---------------------------|-----------|
| F.A.I. RTE. | SECTION | COUNTY | TOTAL SHEETS | SHEET NO. |
| 290 | 2009-099BR | COOK/DUPAGE | 394 | 348 |
| FED. ROAD DIST. NO. | | | ILLINOIS FED. AID PROJECT | |
| | | | CONTRACT NO. 60157 | |

SIGN DETAIL

1:75

EB-CL-47
STA. 468+60

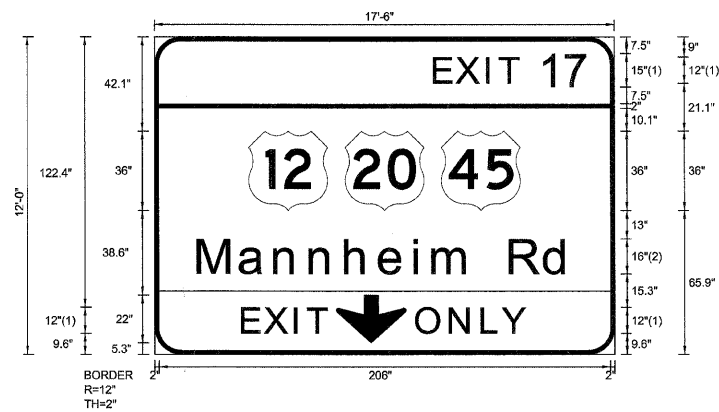

| | |
|---------------|--|
| SIGN NUMBER | name |
| WIDTH x HGHT. | 17'-6" x 12'-0" |
| BORDER WIDTH | 2" |
| CORNER RADIUS | 12" |
| MOUNTING | Overhead |
| BACKGROUND | TYPE: Reflective COLOR: Green |
| LEGEND/BORDER | TYPE: Reflective COLOR: White,Black/White |

| SYMBOL | ROT | X | Y | WID | HT |
|--------|-----|------|------|-----|----|
| M1_4 | 0 | 43 | 65.9 | 36 | 36 |
| M1_4 | 0 | 87 | 65.9 | 36 | 36 |
| M1_4 | 0 | 131 | 65.9 | 36 | 36 |
| ARDOWN | 0 | 82.8 | 5.2 | 32 | 22 |

Panel Style: sign_default.ssi
Dimensions are in inches.tenths

FONT:
(1) ClearviewHwy-5-W
(2) ClearviewHwy-5-W-R

Letter locations are panel edge to lower left corner

LETTER POSITIONS (X)

| | | | | | | | | | | | | | | | LENGTH | SERIESSIZE |
|---|---|---|---|---|---|---|---|--|---|---|--|--|--|--|--------|----------------------------|
| E | X | I | T | 1 | 7 | | | | | | | | | | 70.3 | ClearviewHwy-5-W 12,15 |
| M | a | n | n | h | e | i | m | | R | d | | | | | 169.7 | ClearviewHwy-5-W-R 1613 |
| E | X | I | T | | | | | | | | | | | | 38.5 | ClearviewHwy-5-W 12 |
| O | N | L | Y | | | | | | | | | | | | 49.8 | ClearviewHwy-5-W 12 |

| | | |
|--------------------|----------------|-----------|
| FILE NAME = | DESIGNED - SEW | REVISED - |
| *FILEL* | DRAWN - SEW | REVISED - |
| USER NAME = *USER* | CHECKED - FML | REVISED - |
| PLOT DATE = *DATE* | DATE - 12/2009 | REVISED - |



STATE OF ILLINOIS
DEPARTMENT OF TRANSPORTATION

SIGNING DETAILS

SCALE: N.T.S. SHEET NO. 21 OF 58 SHEETS STA. TO STA.

| | | | | |
|---------------------|------------|-------------|---------------------------|-----------|
| F.A.I. RTE. | SECTION | COUNTY | TOTAL SHEETS | SHEET NO. |
| 290 | 2009-099BR | COOK/DUPAGE | 394 | 349 |
| FED. ROAD DIST. NO. | | | ILLINOIS FED. AID PROJECT | |
| | | | CONTRACT NO. 60157 | |

SIGN DETAIL
1:75

WB-TR-25
STA. 290+40

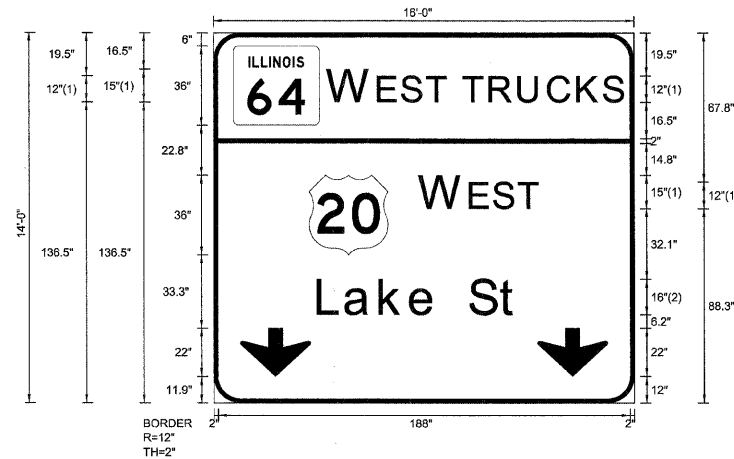

| | |
|---------------|--|
| SIGN NUMBER | name |
| WIDTH x HGHT. | 16'-0" x 14'-0" |
| BORDER WIDTH | 2" |
| CORNER RADIUS | 12" |
| MOUNTING | Overhead |
| BACKGROUND | TYPE: Reflective COLOR: Green |
| LEGEND/BORDER | TYPE: Reflective COLOR: White/White |

| SYMBOL | ROT | X | Y | WID | HT |
|-------------------|-----|-------|------|------|----|
| M1-1100A-2-22-10D | | 9 | 126 | 39.3 | 36 |
| M1_4 | 0 | 43.6 | 67.3 | 36 | 36 |
| ARROWDOWN | 0 | 12.2 | 11.9 | 32 | 22 |
| ARROWDOWN | 0 | 147.8 | 12 | 32 | 22 |

Panel Style: sign_default.ssi
Dimensions are in inches, tenths

FONT:
(1) ClearviewHwy-5-W
(2) ClearviewHwy-5-W-R

Letter locations are panel edge to lower left corner

LETTER POSITIONS (X)

| | | | | | | | | | | LENGTH | SERIESSIZE |
|-------|-------|-------|-------|-------|-------|-------|--|--|--|--------|--------------------|
| W | E | S | T | | | | | | | | ClearviewHwy-5-W |
| 52.7 | 75.7 | 86.4 | 97.8 | | | | | | | 53.8 | 15,12 |
| T | R | U | C | K | S | | | | | | ClearviewHwy-5-W |
| 114.5 | 126.7 | 139.8 | 153.4 | 166.8 | 178.7 | | | | | 72.9 | 12 |
| W | E | S | T | | | | | | | | ClearviewHwy-5-W |
| 94.6 | 117.6 | 128.4 | 139.8 | | | | | | | 53.8 | 15,12 |
| L | a | k | e | | S | t | | | | | ClearviewHwy-5-W-R |
| 48 | 60.4 | 76.3 | 90.2 | 101.9 | 117.2 | 131.3 | | | | 91.2 | 16,13 |

| | | |
|--------------------|----------------|-----------|
| FILE NAME = | DESIGNED - SEW | REVISED - |
| #FILEL# | DRAWN - SEW | REVISED - |
| USER NAME = #USER# | CHECKED - FML | REVISED - |
| PLOT DATE = #DATE# | DATE - 12/2009 | REVISED - |



STATE OF ILLINOIS
DEPARTMENT OF TRANSPORTATION

SIGNING DETAILS

SCALE: N.T.S. SHEET NO. 22 OF 58 SHEETS STA. TO STA.

| F.A.I. RTE. | SECTION | COUNTY | TOTAL SHEETS | SHEET NO. |
|---|------------|-------------|--------------|-----------|
| 290 | 2009-099BR | COOK/DUPAGE | 394 | 350 |
| CONTRACT NO. 60157 | | | | |
| FED. ROAD DIST. NO. [ILLINOIS] FED. AID PROJECT | | | | |

SIGN DETAIL
1:75

WB-TR-26
STA. 290+40

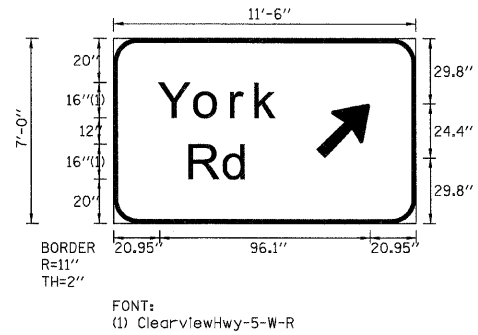

| | |
|---------------|-------------------|
| SIGN NUMBER | name |
| WIDTH x HGHT. | 11'-6" x 7'-0" |
| BORDER WIDTH | 2" |
| CORNER RADIUS | 11" |
| MOUNTING | Overhead |
| BACKGROUND | TYPE: Reflective |
| | COLOR: Green |
| LEGEND/BORDER | TYPE: Reflective |
| | COLOR: WhiteWhite |

| SYMBOL | ROT | X | Y | WID | HT |
|--------|-----|------|------|-----|------|
| ARMED | 45 | 92.6 | 29.8 | 20 | 31.5 |
| | | | | | |
| | | | | | |
| | | | | | |
| | | | | | |
| | | | | | |
| | | | | | |

Panel Style: sign_default.ssi
Dimensions are in inches.tenths

Letter locations are panel edge to lower left corner

| LETTER POSITIONS (X) | | | | | | | | | | LENGTH | SERIESIZE |
|----------------------|------|------|------|--|--|--|--|--|--|--------|--------------------|
| Y | o | r | k | | | | | | | | ClearviewHwy-5-W-R |
| 20.9 | 37.5 | 54.3 | 65.3 | | | | | | | 55.6 | 1613 |
| R | d | | | | | | | | | | ClearviewHwy-5-W-R |
| 35.1 | 50.8 | | | | | | | | | 27.3 | 1613 |
| | | | | | | | | | | | |
| | | | | | | | | | | | |
| | | | | | | | | | | | |
| | | | | | | | | | | | |
| | | | | | | | | | | | |
| | | | | | | | | | | | |
| | | | | | | | | | | | |
| | | | | | | | | | | | |
| | | | | | | | | | | | |
| | | | | | | | | | | | |
| | | | | | | | | | | | |
| | | | | | | | | | | | |
| | | | | | | | | | | | |
| | | | | | | | | | | | |
| | | | | | | | | | | | |
| | | | | | | | | | | | |
| | | | | | | | | | | | |
| | | | | | | | | | | | |
| | | | | | | | | | | | |

SIGN DETAIL
1:75

WB-TR-29
STA. 296+60

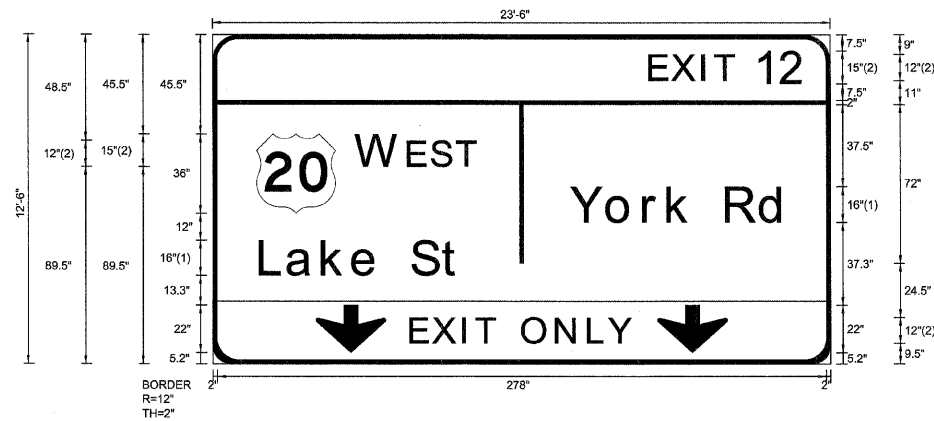

| | |
|---------------|--|
| SIGN NUMBER | name |
| WIDTH x HGHT. | 23'-6" x 12'-6" |
| BORDER WIDTH | 2" |
| CORNER RADIUS | 12" |
| MOUNTING | Overhead |
| BACKGROUND | TYPE: Reflective COLOR: Green |
| LEGEND/BORDER | TYPE: Reflective COLOR: White,Black/White |

| SYMBOL | ROT | X | Y | WID | HT |
|--------|-----|-----|------|-----|----|
| M1_4 | 0 | 20 | 68.5 | 36 | 36 |
| ARROW | 0 | 47 | 5.2 | 32 | 22 |
| ARROW | 0 | 203 | 5.2 | 32 | 22 |

Panel Style: sign_default.ssi
Dimensions are in inches.tenths

FONT:
(1) ClearviewHwy-5-W-R
(2) ClearviewHwy-5-W

Letter locations are panel edge to lower left corner

LETTER POSITIONS (X)

| | | | | | | | | | | LENGTH | SERIESSIZE |
|-------|-------|-------|-------|-------|-------|-------|-------|-------|--|--------|--------------------|
| E | X | I | T | 1 | 2 | | | | | | ClearviewHwy-5-W |
| 200.1 | 210.4 | 224 | 230 | 248.6 | 260.1 | | | | | 70.3 | 12,15 |
| W | E | S | T | | | | | | | | ClearviewHwy-5-W |
| 66 | 89.7 | 100.5 | 111.9 | | | | | | | 54.5 | 15,12 |
| Y | o | r | k | | R | d | | | | | ClearviewHwy-5-W-R |
| 163.8 | 180.4 | 197.1 | 208.1 | 219.4 | 234.7 | 250.4 | | | | 98.2 | 1613 |
| L | a | k | e | | S | t | | | | | ClearviewHwy-5-W-R |
| 22 | 34.4 | 50.4 | 64.2 | 75.9 | 91.2 | 105.3 | | | | 91.2 | 1613 |
| E | X | I | T | | O | N | L | Y | | | ClearviewHwy-5-W |
| 90.6 | 100.9 | 114.6 | 120.5 | 129.1 | 141.8 | 157.2 | 171.8 | 181.1 | | 101 | 12 |

| | | |
|--------------------|----------------|-----------|
| FILE NAME = | DESIGNED - SEW | REVISED - |
| *FILEL* | DRAWN - SEW | REVISED - |
| USER NAME = *USER* | CHECKED - FML | REVISED - |
| PLOT DATE = *DATE* | DATE - 12/2009 | REVISED - |



STATE OF ILLINOIS
DEPARTMENT OF TRANSPORTATION

SIGNING DETAILS

SCALE: N.T.S. SHEET NO. 24 OF 58 SHEETS STA. TO STA.

| F.A.I. RTE. | SECTION | COUNTY | TOTAL SHEETS | SHEET NO. |
|---|------------|-------------|--------------------|-----------|
| 290 | 2009-099BR | COOK/DUPAGE | 394 | 352 |
| FED. ROAD DIST. NO. ILLINOIS FED. AID PROJECT | | | CONTRACT NO. 60157 | |

SIGN DETAIL
1:75

WB-TR-28
STA. 296+60

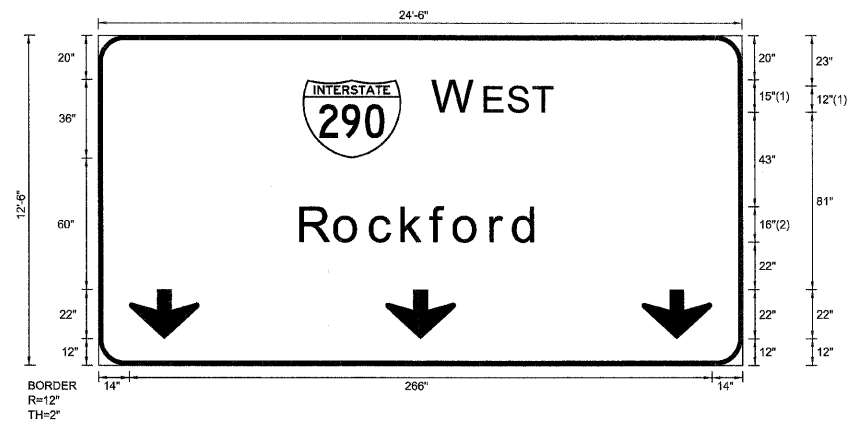

| | |
|---------------|--------------------|
| SIGN NUMBER | name |
| WIDTH x HGHT. | 24'-6" x 12'-6" |
| BORDER WIDTH | 2" |
| CORNER RADIUS | 12" |
| MOUNTING | Overhead |
| BACKGROUND | TYPE: Reflective |
| | COLOR: Green |
| LEGEND/BORDER | TYPE: Reflective |
| | COLOR: White/White |

| SYMBOL | ROT | X | Y | WID | HT |
|--------|-----|------|----|-----|----|
| M1_1 | 0 | 93.3 | 94 | 45 | 36 |
| AROUND | 0 | 14 | 12 | 32 | 22 |
| AROUND | 0 | 131 | 12 | 32 | 22 |
| AROUND | 0 | 248 | 12 | 32 | 22 |

Panel Style: sign_default.ssi
Dimensions are in inches.tenths

FONT:
(1) ClearviewHwy-5-W
(2) ClearviewHwy-5-W-R

Letter locations are paneledge to lower left corner

| LETTER POSITIONS (X) | | | | | | | | | | | | | | | | | | | | LENGTH | SERIESIZE |
|----------------------|-------|-------|-------|-------|-------|-------|-------|--|--|--|--|--|--|--|--|--|--|--|--|--------|--------------------|
| W | E | S | T | | | | | | | | | | | | | | | | | | ClearviewHwy-5-W |
| 153.3 | 177 | 187.7 | 199.1 | | | | | | | | | | | | | | | | | 54.5 | 15,12 |
| R | o | c | k | f | o | r | d | | | | | | | | | | | | | | ClearviewHwy-5-W-R |
| 92.5 | 108.3 | 124.4 | 138.9 | 152.1 | 162.8 | 179.5 | 189.9 | | | | | | | | | | | | | 108.9 | 1613 |

SIGN DETAIL
1:75

WB-TR-30
STA. 321+05

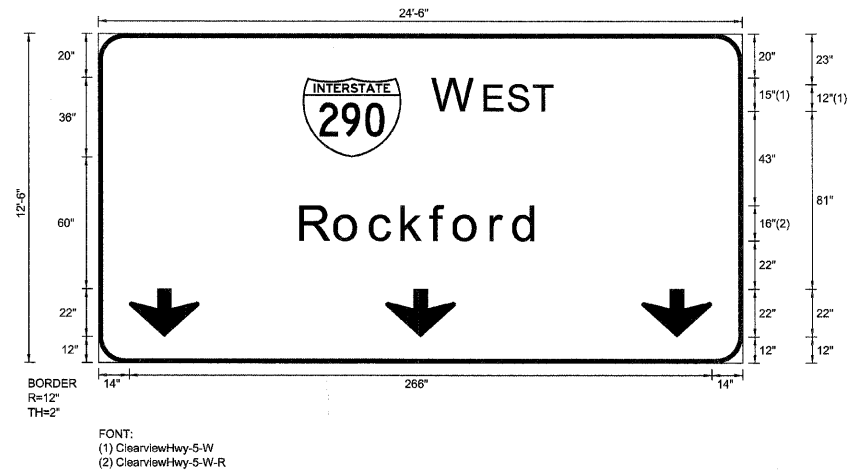

Panel Style: sign_default.ssi
Dimensions are in inches.tenths

Letter locations are panel edge to lower left corner

| | | | |
|---------------|-----------------|-------------|--|
| SIGN NUMBER | name | | |
| WIDTH x HGHT. | 24'-6" x 12'-6" | | |
| BORDER WIDTH | 2" | | |
| CORNER RADIUS | 12" | | |
| MOUNTING | Overhead | | |
| BACKGROUND | TYPE: | Reflective | |
| | COLOR: | Green | |
| LEGEND/BORDER | TYPE: | Reflective | |
| | COLOR: | White/White | |

| SYMBOL | ROT | X | Y | WID | HT |
|-----------|-----|------|----|-----|----|
| M1_1 | 0 | 93.3 | 94 | 45 | 36 |
| ARROWDOWN | 0 | 14 | 12 | 32 | 22 |
| ARROWDOWN | 0 | 131 | 12 | 32 | 22 |
| ARROWDOWN | 0 | 248 | 12 | 32 | 22 |

LETTER POSITIONS (X)

| | | | | | | | | | | | | LENGTH | SERIESIZE |
|-------|-------|-------|-------|-------|-------|-------|-------|--|--|--|--|--------|--------------------|
| W | E | S | T | | | | | | | | | | ClearviewHwy-5-W |
| 153.3 | 177 | 187.7 | 199.1 | | | | | | | | | 54.5 | 15,12 |
| R | o | c | k | f | o | r | d | | | | | | ClearviewHwy-5-W-R |
| 92.5 | 108.3 | 124.4 | 138.9 | 152.1 | 162.8 | 179.5 | 189.9 | | | | | 108.9 | 1613 |

| | | |
|--------------------|----------------|-----------|
| FILE NAME = | DESIGNED - SEW | REVISED - |
| *FILEL* | DRAWN - SEW | REVISED - |
| USER NAME = *USER* | CHECKED - FML | REVISED - |
| PLCT DATE = *DATE* | DATE - 12/2009 | REVISED - |



STATE OF ILLINOIS
DEPARTMENT OF TRANSPORTATION

SIGNING DETAILS

SCALE: N.T.S. SHEET NO. 26 OF 58 SHEETS STA. TO STA.

| | | | | |
|---------------------|------------|-------------|---------------------------|-----------|
| F.A.T. RTE. | SECTION | COUNTY | TOTAL SHEETS | SHEET NO. |
| 290 | 2009-099BR | COOK/DUPAGE | 394 | 354 |
| FED. ROAD DIST. NO. | | | ILLINOIS FED. AID PROJECT | |
| | | | CONTRACT NO. 60157 | |

SIGN DETAIL
1:75

WB-TR-31
STA. 321+05

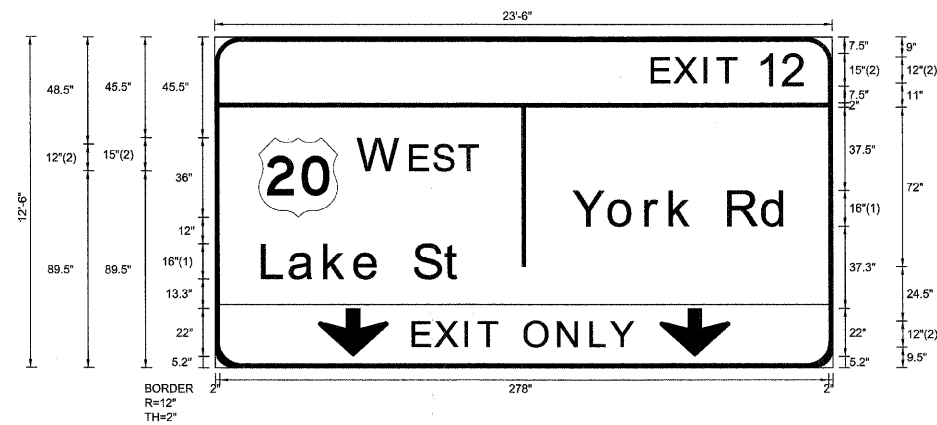

Panel Style: sign_default.ssi
Dimensions are in inches.tenths

FONT:
(1) ClearviewHwy-5-W-R
(2) ClearviewHwy-5-W

Letter locations are paneledge to lower left corner

| | |
|---------------|---|
| SIGN NUMBER | name |
| WIDTH x HGHT. | 23'-6" x 12'-6" |
| BORDER WIDTH | 2" |
| CORNER RADIUS | 12" |
| MOUNTING | Overhead |
| BACKGROUND | TYPE: Reflective COLOR: Green |
| LEGEND/BORDER | TYPE: Reflective COLOR: White,BlackWhite |

| SYMBOL | ROT | X | Y | WID | HT |
|-----------|-----|-----|------|-----|----|
| M1_4 | 0 | 20 | 68.5 | 36 | 36 |
| ARROWDOWN | 0 | 47 | 5.2 | 32 | 22 |
| ARROWDOWN | 0 | 203 | 5.2 | 32 | 22 |

LETTER POSITIONS (X)

| | | | | | | | | | | LENGTH | SERIESSIZE |
|-------|-------|-------|-------|-------|-------|-------|-------|-------|--|--------|--------------------|
| E | X | I | T | 1 | 2 | | | | | | ClearviewHwy-5-W |
| 200.1 | 210.4 | 224 | 230 | 248.6 | 260.1 | | | | | 70.3 | 12,15 |
| W | E | S | T | | | | | | | | ClearviewHwy-5-W |
| 66 | 89.7 | 100.5 | 111.9 | | | | | | | 54.5 | 15,12 |
| Y | o | r | k | | R | d | | | | | ClearviewHwy-5-W-R |
| 163.8 | 180.4 | 197.1 | 208.1 | 219.4 | 234.7 | 250.4 | | | | 98.2 | 16/13 |
| L | a | k | e | | S | t | | | | | ClearviewHwy-5-W-R |
| 22 | 34.4 | 50.4 | 64.2 | 75.9 | 91.2 | 105.3 | | | | 91.2 | 16/13 |
| E | X | I | T | | O | N | L | Y | | | ClearviewHwy-5-W |
| 90.6 | 100.9 | 114.6 | 120.5 | 129.1 | 141.8 | 157.2 | 171.8 | 181.1 | | 101 | 12 |

| | | |
|--------------------|----------------|-----------|
| FILE NAME = | DESIGNED - SEW | REVISED - |
| *FILEL* | DRAWN - SEW | REVISED - |
| USER NAME = *USER* | CHECKED - FML | REVISED - |
| PLOT DATE = *DATE* | DATE - 12/2009 | REVISED - |



STATE OF ILLINOIS
DEPARTMENT OF TRANSPORTATION

SIGNING DETAILS

SCALE: N.T.S. SHEET NO. 27 OF 58 SHEETS STA. TO STA.

| F.A.I. RTE. | SECTION | COUNTY | TOTAL SHEETS | SHEET NO. |
|---|------------|-------------|--------------------|-----------|
| 290 | 2009-099BR | COOK/DUPAGE | 394 | 355 |
| FED. ROAD DIST. NO. ILLINOIS FED. AID PROJECT | | | CONTRACT NO. 60157 | |

SIGN DETAIL

1:75

WB-GM-33
STA. 343+20



| | |
|---------------|--------------------|
| SIGN NUMBER | name |
| WIDTH x HGHT. | 16'-0" x 10'-0" |
| BORDER WIDTH | 2" |
| CORNER RADIUS | 12" |
| MOUNTING | Ground |
| BACKGROUND | TYPE: Reflective |
| | COLOR: Green |
| LEGEND/BORDER | TYPE: Reflective |
| | COLOR: White/White |

| SYMBOL | ROT | X | Y | WID | HT |
|-------------------|-----|------|------|------|----|
| MI-1100A-2-22-100 | 0 | 45.1 | 69.6 | 39.3 | 36 |
| | | | | | |
| | | | | | |
| | | | | | |
| | | | | | |
| | | | | | |
| | | | | | |
| | | | | | |

Panel Style: sign_default.ssi
Dimensions are in inches.tenths

Letter locations are panel edge to lower left corner

LETTER POSITIONS (X)

| | | | | | | | | | | | | | | | | | | | | LENGTH | SERIESIZE | |
|------|-------|-------|-------|-------|-------|-------|-------|-------|-------|-------|--|--|--|--|--|--|--|--|--|--------|--------------------|------------------|
| W | E | S | T | | | | | | | | | | | | | | | | | | ClearviewHwy-5-W | |
| 96.4 | 116.1 | 126.9 | 138.3 | | | | | | | | | | | | | | | | | 50.5 | 12 | |
| T | r | u | c | k | | R | o | u | t | e | | | | | | | | | | | ClearviewHwy-5-W-R | |
| 19.8 | 35 | 46 | 61.3 | 75.8 | 87.1 | 102.4 | 118.1 | 134.9 | 149.3 | 160.5 | | | | | | | | | | 152.4 | 1613 | |
| E | X | I | T | 1 | 2 | | | | | | | | | | | | | | | | | ClearviewHwy-5-W |
| 64.1 | 72.6 | 84 | 88.9 | 106.1 | 117.7 | | | | | | | | | | | | | | | | 63.9 | 10,15 |
| | | | | | | | | | | | | | | | | | | | | | | |
| | | | | | | | | | | | | | | | | | | | | | | |
| | | | | | | | | | | | | | | | | | | | | | | |
| | | | | | | | | | | | | | | | | | | | | | | |
| | | | | | | | | | | | | | | | | | | | | | | |
| | | | | | | | | | | | | | | | | | | | | | | |
| | | | | | | | | | | | | | | | | | | | | | | |
| | | | | | | | | | | | | | | | | | | | | | | |
| | | | | | | | | | | | | | | | | | | | | | | |
| | | | | | | | | | | | | | | | | | | | | | | |
| | | | | | | | | | | | | | | | | | | | | | | |
| | | | | | | | | | | | | | | | | | | | | | | |
| | | | | | | | | | | | | | | | | | | | | | | |
| | | | | | | | | | | | | | | | | | | | | | | |
| | | | | | | | | | | | | | | | | | | | | | | |
| | | | | | | | | | | | | | | | | | | | | | | |
| | | | | | | | | | | | | | | | | | | | | | | |
| | | | | | | | | | | | | | | | | | | | | | | |
| | | | | | | | | | | | | | | | | | | | | | | |

| | | |
|--------------------|----------------|-----------|
| FILE NAME = | DESIGNED - SEW | REVISED - |
| #FILEL* | DRAWN - SEW | REVISED - |
| USER NAME = #USER* | CHECKED - FML | REVISED - |
| PLOT DATE = #DATE* | DATE - 12/2009 | REVISED - |



STATE OF ILLINOIS
DEPARTMENT OF TRANSPORTATION

SIGNING DETAILS

SCALE: N.T.S. SHEET NO. 29 OF 58 SHEETS STA. TO STA.

| F.A.I. RTE. | SECTION | COUNTY | TOTAL SHEETS | SHEET NO. |
|---|------------|-------------|--------------|-----------|
| 290 | 2009-099BR | COOK/DUPAGE | 394 | 357 |
| CONTRACT NO. 60157 | | | | |
| FED. ROAD DIST. NO. ILLINOIS FED. AID PROJECT | | | | |

SIGN DETAIL

1:75

64-CL-35
STA. 9+70

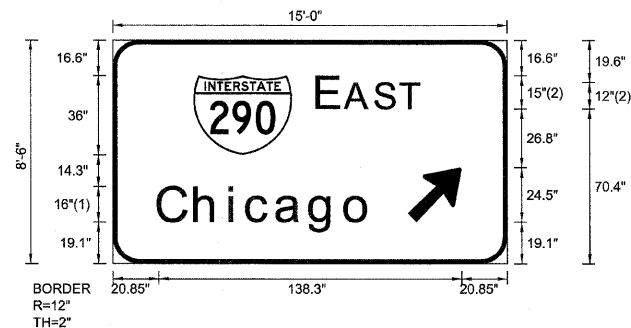

FONT:
(1) ClearviewHwy-5-W-R
(2) ClearviewHwy-5-W

| | |
|----------------|--------------------|
| SIGN NUMBER | name |
| WIDTH x HIGHT. | 15'-0" x 8'-6" |
| BORDER WIDTH | 2" |
| CORNER RADIUS | 12" |
| MOUNTING | Overhead |
| BACKGROUND | TYPE: Reflective |
| | COLOR: Green |
| LEGEND/BORDER | TYPE: Reflective |
| | COLOR: White/White |

| SYMBOL | ROT | X | Y | WID | HT |
|--------|-----|-------|------|-----|------|
| M1_1 | 0 | 36.8 | 49.4 | 45 | 36 |
| ARMED | 45 | 134.6 | 19.1 | 20 | 31.5 |
| | | | | | |
| | | | | | |
| | | | | | |

Panel Style: sign_default.ssi
Dimensions are in inches tenths

Letter locations are panel edge to lower left corner

LETTER POSITIONS (X)

| LETTER POSITIONS (X) | | | | | | | | | | LENGTH | SERIESSIZE |
|----------------------|-------|-------|-------|------|------|-------|--|--|--|--------|--------------------|
| E | A | S | T | | | | | | | | ClearviewHwy-5-W |
| 93.8 | 106.5 | 120.2 | 131.6 | | | | | | | 46.5 | 15,12 |
| C | h | i | c | a | g | o | | | | | ClearviewHwy-5-W-R |
| 20.9 | 37.7 | 53.5 | 61.4 | 74.9 | 90.2 | 106.3 | | | | 97.8 | 1613 |
| | | | | | | | | | | | |
| | | | | | | | | | | | |
| | | | | | | | | | | | |
| | | | | | | | | | | | |
| | | | | | | | | | | | |
| | | | | | | | | | | | |
| | | | | | | | | | | | |
| | | | | | | | | | | | |
| | | | | | | | | | | | |
| | | | | | | | | | | | |
| | | | | | | | | | | | |
| | | | | | | | | | | | |

| | | |
|---------------------|----------------|-----------|
| FILE NAME = | DESIGNED - SEW | REVISED - |
| *FILEL* | DRAWN - SEW | REVISED - |
| USER NAME = \$USER* | CHECKED - FML | REVISED - |
| PLOT DATE = #DATE* | DATE - 12/2009 | REVISED - |



STATE OF ILLINOIS
DEPARTMENT OF TRANSPORTATION

SIGNING DETAILS

SCALE: N.T.S. SHEET NO. 30 OF 58 SHEETS STA. TO STA.

| | | | | |
|---------------------|------------|-------------|---------------------------|-----------|
| F.A.I. RTE. | SECTION | COUNTY | TOTAL SHEETS | SHEET NO. |
| 290 | 2009-099BR | COOK/DUPAGE | 394 | 358 |
| FED. ROAD DIST. NO. | | | ILLINOIS FED. AID PROJECT | |
| CONTRACT NO. | | | 60157 | |

SIGN DETAIL

1:75

WB-TR-36
STA. 354+50

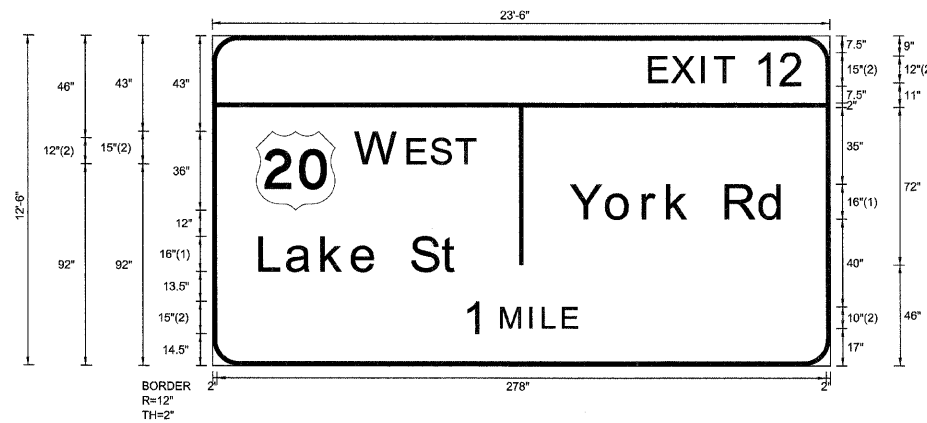

Panel Style: sign_default.ssi
Dimensions are in inches.tenths

Letter locations are paneledge to lower left corner

| | |
|----------------|---------------------------------------|
| SIGN NUMBER | name |
| WIDTH x HIGHT. | 23'-6" x 12'-6" |
| BORDER WIDTH | 2" |
| CORNER RADIUS | 12" |
| MOUNTING | Overhead |
| BACKGROUND | TYPE: Reflective COLOR: Green |
| LEGEND/BORDER | TYPE: Reflective COLOR: WhiteWhite |

| SYMBOL | ROT | X | Y | WID | HT |
|--------|-----|----|----|-----|----|
| M1_4 | 0 | 20 | 71 | 36 | 36 |
| | | | | | |
| | | | | | |
| | | | | | |
| | | | | | |
| | | | | | |
| | | | | | |
| | | | | | |
| | | | | | |
| | | | | | |

LETTER POSITIONS (X)

| | | | | | | | | | | | | | | | | | | | | | LENGTH | SERIESIZE | |
|-------|-------|-------|-------|-------|-------|-------|--|--|--|--|--|--|--|--|--|--|--|--|--|--|--------|--------------------|-------|
| E | X | I | T | 1 | 2 | | | | | | | | | | | | | | | | | ClearviewHwy-5-W | |
| 200.1 | 210.4 | 224 | 230 | 248.6 | 260.1 | | | | | | | | | | | | | | | | 70.3 | 12,15 | |
| W | E | S | T | | | | | | | | | | | | | | | | | | | ClearviewHwy-5-W | |
| 66 | 89.7 | 100.5 | 111.9 | | | | | | | | | | | | | | | | | | | 54.5 | 15,12 |
| Y | o | r | k | | R | d | | | | | | | | | | | | | | | | ClearviewHwy-5-W-R | |
| 163.8 | 180.4 | 197.1 | 208.1 | 219.4 | 234.7 | 250.4 | | | | | | | | | | | | | | | | 98.2 | 1613 |
| L | a | k | e | | S | t | | | | | | | | | | | | | | | | ClearviewHwy-5-W-R | |
| 22 | 34.4 | 50.4 | 64.2 | 75.9 | 91.2 | 105.3 | | | | | | | | | | | | | | | | 91.2 | 1613 |
| 1 | M | I | L | E | | | | | | | | | | | | | | | | | | ClearviewHwy-5-W | |
| 115.4 | 132.2 | 145.3 | 151.2 | 160.3 | | | | | | | | | | | | | | | | | | 51.2 | 15,10 |
| | | | | | | | | | | | | | | | | | | | | | | | |
| | | | | | | | | | | | | | | | | | | | | | | | |
| | | | | | | | | | | | | | | | | | | | | | | | |
| | | | | | | | | | | | | | | | | | | | | | | | |
| | | | | | | | | | | | | | | | | | | | | | | | |
| | | | | | | | | | | | | | | | | | | | | | | | |
| | | | | | | | | | | | | | | | | | | | | | | | |
| | | | | | | | | | | | | | | | | | | | | | | | |
| | | | | | | | | | | | | | | | | | | | | | | | |
| | | | | | | | | | | | | | | | | | | | | | | | |
| | | | | | | | | | | | | | | | | | | | | | | | |
| | | | | | | | | | | | | | | | | | | | | | | | |
| | | | | | | | | | | | | | | | | | | | | | | | |
| | | | | | | | | | | | | | | | | | | | | | | | |
| | | | | | | | | | | | | | | | | | | | | | | | |
| | | | | | | | | | | | | | | | | | | | | | | | |
| | | | | | | | | | | | | | | | | | | | | | | | |
| | | | | | | | | | | | | | | | | | | | | | | | |
| | | | | | | | | | | | | | | | | | | | | | | | |
| | | | | | | | | | | | | | | | | | | | | | | | |
| | | | | | | | | | | | | | | | | | | | | | | | |
| | | | | | | | | | | | | | | | | | | | | | | | |

SIGN DETAIL
1:75

WB-TR-40
STA. 373+00

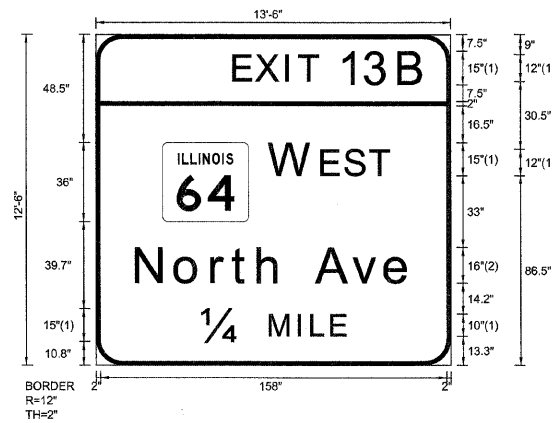

FONT:
(1) ClearviewHwy-S-W
(2) ClearviewHwy-S-W-R

Panel Style: sign_default.ssi
Dimensions are in inches.tenths

Letter locations are panel edge to lower left corner

| | |
|---------------|--------------------|
| SIGN NUMBER | name |
| WIDTH x HGHT. | 13'-6" x 12'-6" |
| BORDER WIDTH | 2" |
| CORNER RADIUS | 12" |
| MOUNTING | Overhead |
| BACKGROUND | TYPE: Reflective |
| | COLOR: Green |
| LEGEND/BORDER | TYPE: Reflective |
| | COLOR: White/White |

| SYMBOL | ROT | X | Y | WID | HT |
|-------------------|-----|------|------|------|----|
| M1-1100A-2-22-100 | 0 | 30.5 | 65.5 | 39.3 | 36 |
| | | | | | |
| | | | | | |
| | | | | | |
| | | | | | |
| | | | | | |
| | | | | | |
| | | | | | |

LETTER POSITIONS (X)

| | | | | | | | | | | LENGTH | SERIESSIZE |
|------|-------|-------|-------|-------|-------|-------|-------|-------|--|--------|--------------------|
| E | X | I | T | 1 | 3 | B | | | | | ClearviewHwy-5-W |
| 63.4 | 71.9 | 83.3 | 88.3 | 105.5 | 116.8 | 132.6 | | | | 80.6 | 10,15 |
| W | E | S | T | | | | | | | | ClearviewHwy-5-W |
| 81.7 | 101.5 | 112.2 | 123.6 | | | | | | | 50.5 | 12 |
| N | o | r | t | h | | A | v | e | | | ClearviewHwy-5-W-R |
| 18.7 | 36.5 | 53.2 | 62.6 | 74.5 | 85.5 | 101 | 117.6 | 132.3 | | 125.3 | 1613 |
| 1/4 | M | I | L | E | | | | | | | ClearviewHwy-5-W |
| 50.7 | 77.5 | 90.7 | 96.6 | 105.6 | | | | | | 61.3 | 12,10 |
| | | | | | | | | | | | |
| | | | | | | | | | | | |
| | | | | | | | | | | | |
| | | | | | | | | | | | |
| | | | | | | | | | | | |
| | | | | | | | | | | | |
| | | | | | | | | | | | |
| | | | | | | | | | | | |
| | | | | | | | | | | | |
| | | | | | | | | | | | |
| | | | | | | | | | | | |
| | | | | | | | | | | | |
| | | | | | | | | | | | |
| | | | | | | | | | | | |
| | | | | | | | | | | | |

SIGN DETAIL
1:75

WB-TR-44
STA. 391+50

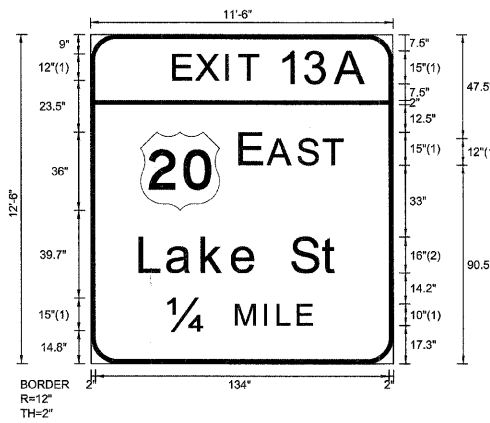

| | | |
|---------------|-----------------|-------------|
| SIGN NUMBER | name | |
| WIDTH x HGHT. | 11'-6" x 12'-6" | |
| BORDER WIDTH | 2" | |
| CORNER RADIUS | 12" | |
| MOUNTING | Overhead | |
| BACKGROUND | TYPE: | Reflective |
| | COLOR: | Green |
| LEGEND/BORDER | TYPE: | Reflective |
| | COLOR: | White/White |

| SYMBOL | ROT | X | Y | WID | HT |
|--------|-----|------|------|-----|----|
| M1_4 | 0 | 22.7 | 69.5 | 36 | 36 |
| | | | | | |
| | | | | | |
| | | | | | |
| | | | | | |
| | | | | | |
| | | | | | |
| | | | | | |
| | | | | | |

Panel Style: sign_default.ssi
Dimensions are in inches.tenths

Letter locations are panel edge to lower left corner

LETTER POSITIONS (X)

| | | | | | | | LENGTH | SERIESSIZE |
|------|------|------|-------|------|------|-------|--------|--------------------|
| E | X | I | T | 1 | 3 | A | | ClearviewHwy-5-W |
| 38.4 | 48.6 | 62.3 | 68.2 | 86.8 | 98.2 | 112.4 | 88.1 | 12.15 |
| E | A | S | T | | | | | ClearviewHwy-5-W |
| 68.7 | 81.5 | 95.2 | 106.6 | | | | 46.5 | 15.12 |
| L | a | k | e | S | t | | | ClearviewHwy-5-W-R |
| 22.7 | 35.1 | 51.1 | 64.9 | 76.6 | 91.9 | 106 | 91.2 | 16.13 |
| 1/4 | M | I | L | E | | | | ClearviewHwy-5-W |
| 35.6 | 66.6 | 79.7 | 85.6 | 94.7 | | | 65.5 | 15.10 |
| | | | | | | | | |
| | | | | | | | | |
| | | | | | | | | |
| | | | | | | | | |
| | | | | | | | | |
| | | | | | | | | |
| | | | | | | | | |
| | | | | | | | | |
| | | | | | | | | |
| | | | | | | | | |
| | | | | | | | | |
| | | | | | | | | |
| | | | | | | | | |
| | | | | | | | | |
| | | | | | | | | |
| | | | | | | | | |
| | | | | | | | | |

SIGN DETAIL
1:75

WB-TR-43
STA. 391+50

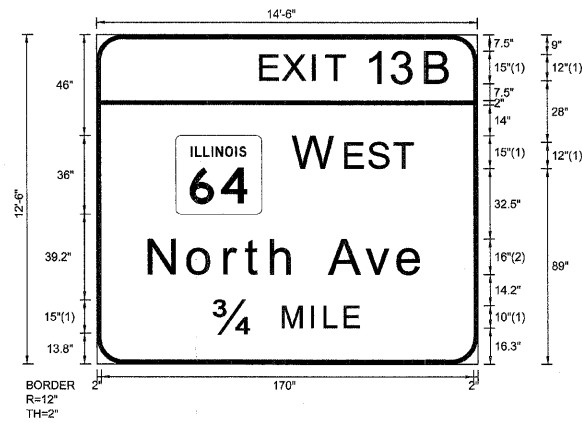

FONT:
(1) ClearviewHwy-5-W
(2) ClearviewHwy-5-W-R

Panel Style: sign_default.ssi
Dimensions are in inches.tenths

Letter locations are panel edge to lower left corner

| | |
|---------------|--------------------|
| SIGN NUMBER | name |
| WIDTH x HGHT. | 14'-6" x 12'-6" |
| BORDER WIDTH | 2" |
| CORNER RADIUS | 12" |
| MOUNTING | Overhead |
| BACKGROUND | TYPE: Reflective |
| | COLOR: Green |
| LEGEND/BORDER | TYPE: Reflective |
| | COLOR: White/White |

| SYMBOL | ROT | X | Y | WID | HT |
|-------------------|-----|------|----|------|----|
| MI-1100A-2-22-100 | 0 | 36.1 | 68 | 39.3 | 36 |
| | | | | | |
| | | | | | |
| | | | | | |
| | | | | | |
| | | | | | |
| | | | | | |

LETTER POSITIONS (X)

| | | | | | | | | | | | | | LENGTH | SERIESIZE |
|------|-------|-------|-------|-------|-------|-------|-------|-------|--|--|--|--|--------|--------------------|
| E | X | I | T | 1 | 3 | B | | | | | | | | ClearviewHwy-5-W |
| 75.4 | 83.9 | 95.3 | 100.3 | 117.5 | 128.8 | 144.6 | | | | | | | 80.6 | 10,15 |
| W | E | S | T | | | | | | | | | | | ClearviewHwy-5-W |
| 87.4 | 107.1 | 117.9 | 129.3 | | | | | | | | | | 50.5 | 12 |
| N | o | r | t | h | A | v | e | | | | | | | ClearviewHwy-5-W-R |
| 24.4 | 42.1 | 58.9 | 68.3 | 80.1 | 91.2 | 106.6 | 123.2 | 137.9 | | | | | 125.3 | 16/13 |
| 34 | M | I | L | E | | | | | | | | | | ClearviewHwy-5-W |
| 56.3 | 83.3 | 96.4 | 102.3 | 111.4 | | | | | | | | | 61.4 | 12,10 |
| | | | | | | | | | | | | | | |
| | | | | | | | | | | | | | | |
| | | | | | | | | | | | | | | |
| | | | | | | | | | | | | | | |
| | | | | | | | | | | | | | | |
| | | | | | | | | | | | | | | |
| | | | | | | | | | | | | | | |
| | | | | | | | | | | | | | | |
| | | | | | | | | | | | | | | |
| | | | | | | | | | | | | | | |
| | | | | | | | | | | | | | | |
| | | | | | | | | | | | | | | |

SIGN DETAIL
1:75

WB-GM-45
STA. 395+40



Panel Style: sign_default.ssi
Dimensions are in inches.tenths

Letter locations are panel edge to lower left corner

| | |
|---------------|--|
| SIGN NUMBER | name |
| WIDTH x HGHT. | 13'-6" x 9'-0" |
| BORDER WIDTH | 2" |
| CORNER RADIUS | 12" |
| MOUNTING | Overhead |
| BACKGROUND | TYPE: Reflective COLOR: Green |
| LEGEND/BORDER | TYPE: Reflective COLOR: White/White |

| SYMBOL | ROT | X | Y | WID | HT |
|--------|-----|------|----|-----|----|
| M1_1 | 0 | 30.7 | 58 | 45 | 36 |
| | | | | | |
| | | | | | |
| | | | | | |
| | | | | | |
| | | | | | |
| | | | | | |
| | | | | | |

LETTER POSITIONS (X)

| | | | | | | | | | | | | | | | | | | | | | LENGTH | SERIESSIZE | |
|------|-------|-------|-------|-------|-------|-------|-------|-------|--|--|--|--|--|--|--|--|--|--|--|--|--------|--------------------|-------|
| T | O | | | | | | | | | | | | | | | | | | | | | ClearviewHwy-5-W-R | |
| 8 | 17.2 | | | | | | | | | | | | | | | | | | | | | 18.5 | 10 |
| N | O | R | T | H | | | | | | | | | | | | | | | | | | ClearviewHwy-5-W | |
| 88.1 | 105.3 | 120.7 | 132.6 | 144.8 | | | | | | | | | | | | | | | | | | 65.9 | 15,12 |
| T | O | L | L | W | A | Y | | | | | | | | | | | | | | | | ClearviewHwy-5-W-R | |
| 83.1 | 92.3 | 104.5 | 112.9 | 120.4 | 134.9 | 145.2 | | | | | | | | | | | | | | | | 70.9 | 10 |
| M | i | l | w | a | u | k | e | e | | | | | | | | | | | | | | ClearviewHwy-5-W-R | |
| 16.5 | 36 | 44.5 | 51.6 | 72.5 | 88.4 | 104.4 | 118.2 | 133.8 | | | | | | | | | | | | | | 129.1 | 16/13 |
| E | X | I | T | 1 | 3 | A | | | | | | | | | | | | | | | | ClearviewHwy-5-W | |
| 40.2 | 50.4 | 64.1 | 70 | 88.7 | 100.1 | 114.2 | | | | | | | | | | | | | | | | 88.1 | 12,15 |

| | | |
|--------------------|----------------|-----------|
| FILE NAME = | DESIGNED - SEW | REVISED - |
| *FILEL* | DRAWN - SEW | REVISED - |
| USER NAME = #USER* | CHECKED - FML | REVISED - |
| PLOT DATE = #DATE* | DATE - 12/2009 | REVISED - |



STATE OF ILLINOIS
DEPARTMENT OF TRANSPORTATION

| SIGNING DETAILS | |
|-----------------|---------------------------|
| SCALE: N.T.S. | SHEET NO. 39 OF 58 SHEETS |
| STA. _____ | TO STA. _____ |

| F.A.I. RTE. | SECTION | COUNTY | TOTAL SHEETS | SHEET NO. |
|---------------------------|------------|-------------|--|-----------|
| 290 | 2009-099BR | COOK/DUPAGE | 394 | 367 |
| FED. ROAD DIST. NO. _____ | | | ILLINOIS FED. AID PROJECT CONTRACT NO. 60157 | |

SIGN DETAIL
1:75

WB-TR-51
STA. 426+20

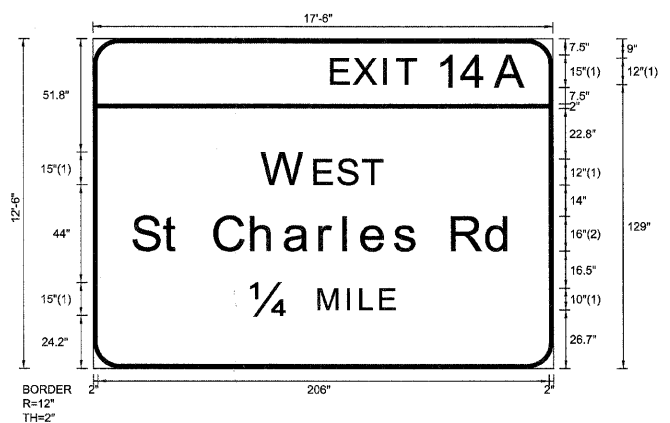

| | |
|---------------|--------------------|
| SIGN NUMBER | name |
| WIDTH x HGHT. | 17'-6" x 12'-6" |
| BORDER WIDTH | 2" |
| CORNER RADIUS | 12" |
| MOUNTING | Overhead |
| BACKGROUND | TYPE: Reflective |
| | COLOR: Green |
| LEGEND/BORDER | TYPE: Reflective |
| | COLOR: White/White |

| SYMBOL | ROT | X | Y | WID | HT |
|--------|-----|---|---|-----|----|
| | | | | | |
| | | | | | |
| | | | | | |
| | | | | | |
| | | | | | |
| | | | | | |
| | | | | | |
| | | | | | |

Panel Style: sign_default.ssi
Dimensions are in inches.tenths

FONT:
(1) ClearviewHwy-5-W
(2) ClearviewHwy-5-W-R

Letter locations are paneledge to lower left corner

LETTER POSITIONS (X)

| | | | | | | | | | | | | | | LENGTH | SERIESSIZE |
|-------|-------|-------|-------|-------|-------|-------|-------|-------|-------|-----|-------|-----|--|--------|--------------------|
| E | X | I | T | 1 | 4 | A | | | | | | | | | ClearviewHwy-5-W |
| 109.3 | 119.6 | 133.2 | 139.2 | 157.8 | 169.3 | 184.4 | | | | | | | | 89.1 | 12,15 |
| W | E | S | T | | | | | | | | | | | | ClearviewHwy-5-W |
| 77.8 | 101.5 | 112.2 | 123.6 | | | | | | | | | | | 54.5 | 15,12 |
| S | t | | C | h | a | r | l | e | s | | R | d | | | ClearviewHwy-5-W-R |
| 18.4 | 32.5 | 40.4 | 55.8 | 72.6 | 87.9 | 103.8 | 114.8 | 123.1 | 137.8 | 148 | 164.3 | 180 | | 173.1 | 16/13 |
| 14 | M | I | L | E | | | | | | | | | | | ClearviewHwy-5-W |
| 72.3 | 103.3 | 116.4 | 122.3 | 131.4 | | | | | | | | | | 65.5 | 15,10 |

SIGN DETAIL
1:75

WB-GM-53
STA. 435+50

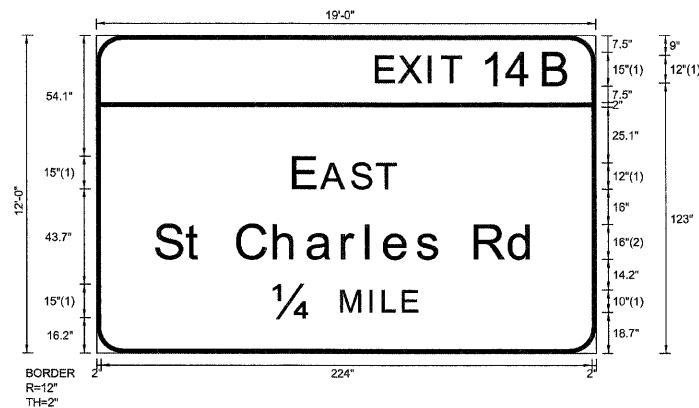

FONT:
(1) ClearviewHwy-5-W
(2) ClearviewHwy-5-W-R

Panel Style: sign_default.ssi
Dimensions are in inches.tenths

| | |
|----------------|-------------------|
| SIGN NUMBER | name |
| WIDTH x HIGHT. | 19'-0" x 12'-0" |
| BORDER WIDTH | 2" |
| CORNER RADIUS | 12" |
| MOUNTING | Overhead |
| BACKGROUND | TYPE: Reflective |
| | COLOR: Green |
| LEGEND/BORDER | TYPE: Reflective |
| | COLOR: WhiteWhite |

| SYMBOL | ROT | X | Y | WID | HT |
|--------|-----|---|---|-----|----|
| | | | | | |
| | | | | | |
| | | | | | |
| | | | | | |
| | | | | | |
| | | | | | |
| | | | | | |
| | | | | | |
| | | | | | |

Letter locations are panel edge to lower left corner

LETTER POSITIONS (X)

| | | | | | | | | | | | | | | | | | | | | LENGTH | SERIESIZE | |
|-------|-------|-------|-------|-------|-------|-------|-------|-------|-------|-------|-------|-------|--|--|--|--|--|--|--|--------|------------------|--------------------|
| E | X | I | T | 1 | 4 | B | | | | | | | | | | | | | | | ClearviewHwy-5-W | |
| 128.3 | 138.6 | 152.3 | 158.2 | 176.8 | 188.4 | 205.1 | | | | | | | | | | | | | | 88.1 | 12,15 | |
| E | A | S | T | | | | | | | | | | | | | | | | | | | ClearviewHwy-5-W |
| 90.5 | 103.3 | 117 | 128.4 | | | | | | | | | | | | | | | | | | 46.5 | 15,12 |
| S | t | | C | h | a | r | l | e | s | | R | d | | | | | | | | | | ClearviewHwy-5-W-R |
| 27.2 | 41.3 | 49.1 | 64.6 | 81.4 | 96.6 | 112.6 | 123.6 | 131.8 | 146.6 | 156.8 | 173.1 | 188.8 | | | | | | | | | 173.1 | 16,13 |
| 14 | M | I | L | E | | | | | | | | | | | | | | | | | | ClearviewHwy-5-W |
| 81.1 | 112.1 | 125.2 | 131.1 | 140.2 | | | | | | | | | | | | | | | | | 65.5 | 15,10 |
| | | | | | | | | | | | | | | | | | | | | | | |
| | | | | | | | | | | | | | | | | | | | | | | |
| | | | | | | | | | | | | | | | | | | | | | | |
| | | | | | | | | | | | | | | | | | | | | | | |
| | | | | | | | | | | | | | | | | | | | | | | |
| | | | | | | | | | | | | | | | | | | | | | | |
| | | | | | | | | | | | | | | | | | | | | | | |
| | | | | | | | | | | | | | | | | | | | | | | |
| | | | | | | | | | | | | | | | | | | | | | | |
| | | | | | | | | | | | | | | | | | | | | | | |
| | | | | | | | | | | | | | | | | | | | | | | |
| | | | | | | | | | | | | | | | | | | | | | | |
| | | | | | | | | | | | | | | | | | | | | | | |
| | | | | | | | | | | | | | | | | | | | | | | |

SIGN DETAIL

1:75

WB-TR-56
STA. 474+80

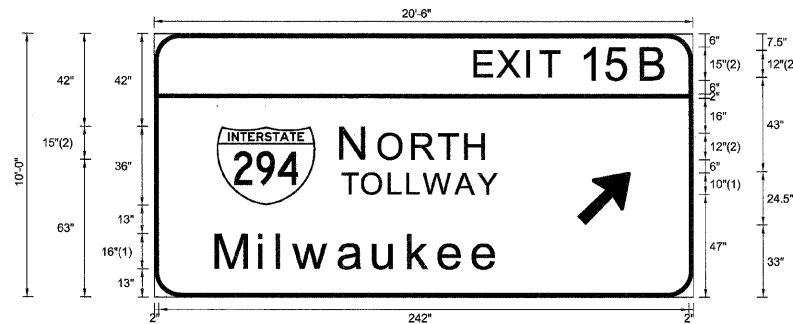

FONT:
(1) ClearviewHwy-5-W-R
(2) ClearviewHwy-5-W

Panel Style: sign_default.ssi
Dimensions are in inches.tenths

Letter locations are panel edge to lower left corner

| | |
|---------------|-------------------|
| SIGN NUMBER | name |
| WIDTH x HGHT. | 20'-6" x 10'-0" |
| BORDER WIDTH | 2" |
| CORNER RADIUS | 12" |
| MOUNTING | Overhead |
| BACKGROUND | TYPE: Reflective |
| | COLOR: Green |
| LEGEND/BORDER | TYPE: Reflective |
| | COLOR: WhiteWhite |

| SYMBOL | ROT | X | Y | WID | HT |
|--------|-----|------|----|-----|------|
| M1_1 | 0 | 28.5 | 42 | 45 | 36 |
| ARMED | 45 | 193 | 33 | 20 | 31.5 |
| | | | | | |
| | | | | | |
| | | | | | |
| | | | | | |
| | | | | | |

LETTER POSITIONS (X)

| | | | | | | | | | | LENGTH | SERIESSIZE |
|-------|-------|-------|-------|-------|-------|-------|-------|-------|--|--------|--------------------|
| E | X | I | T | 1 | 5 | B | | | | | ClearviewHwy-5-W |
| 146.9 | 157.2 | 170.8 | 176.7 | 195.4 | 207.4 | 223 | | | | 87.5 | 12,15 |
| N | O | R | T | H | | | | | | | ClearviewHwy-5-W |
| 85.8 | 102.9 | 118.4 | 130.3 | 142.5 | | | | | | 65.9 | 15,12 |
| T | O | L | L | W | A | Y | | | | | ClearviewHwy-5-W-R |
| 85.8 | 94.9 | 107.2 | 115.6 | 123.1 | 137.6 | 147.9 | | | | 70.9 | 10 |
| M | i | i | w | a | u | k | e | e | | | ClearviewHwy-5-W-R |
| 28.5 | 48.1 | 56.5 | 63.7 | 84.5 | 100.5 | 116.4 | 130.3 | 145.8 | | 129.1 | 1613 |
| | | | | | | | | | | | |
| | | | | | | | | | | | |
| | | | | | | | | | | | |
| | | | | | | | | | | | |
| | | | | | | | | | | | |
| | | | | | | | | | | | |
| | | | | | | | | | | | |
| | | | | | | | | | | | |
| | | | | | | | | | | | |
| | | | | | | | | | | | |
| | | | | | | | | | | | |
| | | | | | | | | | | | |
| | | | | | | | | | | | |
| | | | | | | | | | | | |

SIGN DETAIL
1:75

WB-TR-55
STA. 474+80

| | |
|---------------|--------------------|
| SIGN NUMBER | name |
| WIDTH x HGHT. | 19'-0" x 12'-0" |
| BORDER WIDTH | 2" |
| CORNER RADIUS | 12" |
| MOUNTING | Overhead |
| BACKGROUND | TYPE: Reflective |
| | COLOR: Green |
| LEGEND/BORDER | TYPE: Reflective |
| | COLOR: White/White |

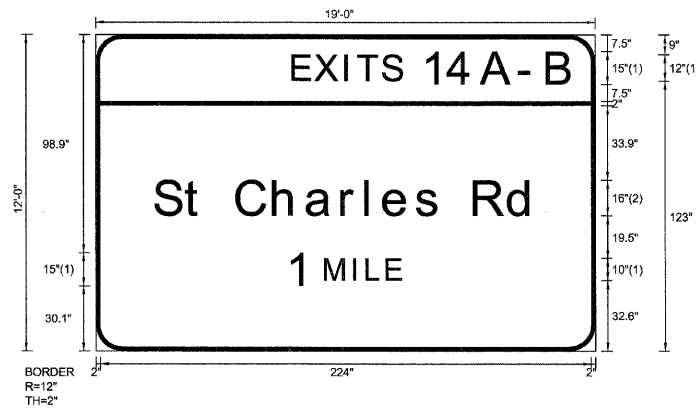

Panel Style: sign_default.ssi
Dimensions are in inches.tenths

Letter locations are panel edge to lower left corner

| SYMBOL | ROT | X | Y | WID | HT |
|--------|-----|---|---|-----|----|
| | | | | | |
| | | | | | |
| | | | | | |
| | | | | | |
| | | | | | |
| | | | | | |
| | | | | | |
| | | | | | |
| | | | | | |
| | | | | | |
| | | | | | |

LETTER POSITIONS (X)

| | | | | | | | | | | | LENGTH | SERIESSIZE | |
|------|-------|-------|-------|-------|-------|-------|-------|-------|-------|-------|--------|------------|--------------------|
| E | X | I | T | S | 1 | 4 | A | - | B | | | | ClearviewHwy-5-W |
| 90.4 | 100.6 | 114.3 | 120.2 | 131.5 | 150.1 | 161.7 | 176.7 | 195.1 | 206.9 | | | | 128 12,15 |
| S | t | | C | h | a | r | l | e | s | R | d | | ClearviewHwy-5-W-R |
| 27.2 | 41.3 | 49.1 | 64.6 | 81.4 | 96.6 | 112.6 | 123.6 | 131.8 | 146.6 | 156.8 | 173.1 | 188.8 | 173.1 16/13 |
| 1 | M | I | L | E | | | | | | | | | ClearviewHwy-5-W |
| 88.2 | 104.9 | 118.1 | 124 | 133 | | | | | | | | | 51.2 15,10 |
| | | | | | | | | | | | | | |
| | | | | | | | | | | | | | |
| | | | | | | | | | | | | | |
| | | | | | | | | | | | | | |
| | | | | | | | | | | | | | |
| | | | | | | | | | | | | | |
| | | | | | | | | | | | | | |
| | | | | | | | | | | | | | |
| | | | | | | | | | | | | | |
| | | | | | | | | | | | | | |
| | | | | | | | | | | | | | |
| | | | | | | | | | | | | | |
| | | | | | | | | | | | | | |
| | | | | | | | | | | | | | |
| | | | | | | | | | | | | | |
| | | | | | | | | | | | | | |
| | | | | | | | | | | | | | |
| | | | | | | | | | | | | | |

| | | |
|----------------------|----------------|-----------|
| FILE NAME = | DESIGNED - SEW | REVISED - |
| \$FILEL\$ | DRAWN - SEW | REVISED - |
| USER NAME = \$USER\$ | CHECKED - FML | REVISED - |
| PLOT DATE = \$DATE\$ | DATE - 12/2009 | REVISED - |



STATE OF ILLINOIS
DEPARTMENT OF TRANSPORTATION

SIGNING DETAILS

SCALE: N.T.S. SHEET NO. 48 OF 58 SHEETS STA. TO STA.

| F.A.I. RTE. | SECTION | COUNTY | TOTAL SHEETS | SHEET NO. |
|---|------------|-------------|--------------|-----------|
| 290 | 2009-099BR | COOK/DUPAGE | 394 | 376 |
| CONTRACT NO. 60157 | | | | |
| FED. ROAD DIST. NO. ILLINOIS FED. AID PROJECT | | | | |

SIGN DETAIL
1:75

WB-TR-57
STA. 484+20

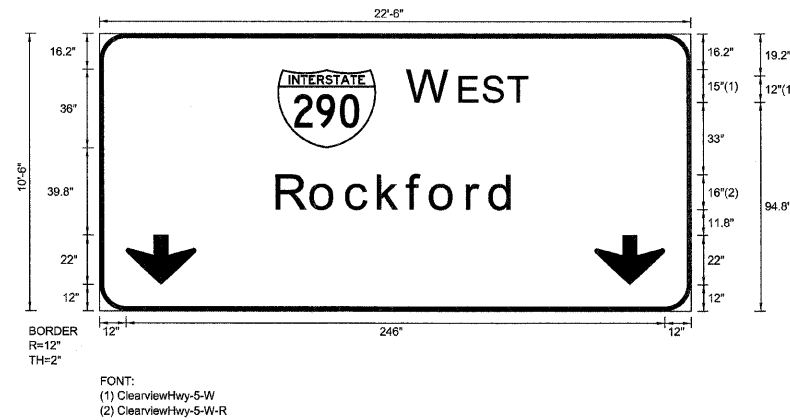

Panel Style: sign_default.ssi
Dimensions are in inches.tenths

Letter locations are panel edge to lower left corner

| | |
|---------------|---------------------------------------|
| SIGN NUMBER | name |
| WIDTH x HGHT. | 22'-6" x 10'-6" |
| BORDER WIDTH | 2" |
| CORNER RADIUS | 12" |
| MOUNTING | Overhead |
| BACKGROUND | TYPE: Reflective COLOR: Green |
| LEGEND/BORDER | TYPE: Reflective COLOR: WhiteWhite |

| SYMBOL | ROT | X | Y | WID | HT |
|--------|-----|------|------|-----|----|
| M1_1 | 0 | 81.3 | 73.8 | 45 | 36 |
| ARDOWN | 0 | 12 | 12 | 32 | 22 |
| ARDOWN | 0 | 226 | 12 | 32 | 22 |
| | | | | | |
| | | | | | |
| | | | | | |

LETTER POSITIONS (X)

| | | | | | | | | | LENGTH | SERIESSIZE |
|-------|-----|-------|-------|-------|-------|-------|-------|-------|--------------------|------------|
| W | E | S | T | | | | | | ClearviewHwy-5-W | |
| 141.3 | 165 | 175.7 | 187.1 | | | | | 54.5 | 15.12 | |
| R | o | c | k | f | o | r | d | | ClearviewHwy-5-W-R | |
| 81.3 | 97 | 113.1 | 127.6 | 140.8 | 151.5 | 168.3 | 178.6 | 108.9 | 1613 | |
| | | | | | | | | | | |
| | | | | | | | | | | |
| | | | | | | | | | | |
| | | | | | | | | | | |
| | | | | | | | | | | |
| | | | | | | | | | | |
| | | | | | | | | | | |
| | | | | | | | | | | |
| | | | | | | | | | | |
| | | | | | | | | | | |
| | | | | | | | | | | |
| | | | | | | | | | | |
| | | | | | | | | | | |
| | | | | | | | | | | |
| | | | | | | | | | | |
| | | | | | | | | | | |
| | | | | | | | | | | |
| | | | | | | | | | | |
| | | | | | | | | | | |

| | | |
|--------------------|----------------|-----------|
| FILE NAME = | DESIGNED - SEW | REVISED - |
| *FILEL* | DRAWN - SEW | REVISED - |
| USER NAME = @USER* | CHECKED - FML | REVISED - |
| PLOT DATE = #DATE* | DATE - 12/2009 | REVISED - |



STATE OF ILLINOIS
DEPARTMENT OF TRANSPORTATION

| | | | |
|------------------------|---------------------------|------|---------|
| SIGNING DETAILS | | | |
| SCALE: N.T.S. | SHEET NO. 49 OF 58 SHEETS | STA. | TO STA. |

| | | | | |
|---|------------|-------------|--------------|-----------|
| F.A.I. RTE. | SECTION | COUNTY | TOTAL SHEETS | SHEET NO. |
| 290 | 2009-099BR | COOK/DUPAGE | 394 | 377 |
| CONTRACT NO. 60157 | | | | |
| FED. ROAD DIST. NO. ILLINOIS FED. AID PROJECT | | | | |

SIGN DETAIL
1:75

WB-TR-58
STA. 484+20



FONT:
(1) ClearviewHwy-5-W
(2) ClearviewHwy-5-W-R

Panel Style: sign_default.ssi
Dimensions are in inches.tenths

Letter locations are panel edge to lower left corner

| | | |
|---------------|-----------------|-------------|
| SIGN NUMBER | name | |
| WIDTH x HGHT. | 20'-0" x 10'-6" | |
| BORDER WIDTH | 2" | |
| CORNER RADIUS | 12" | |
| MOUNTING | Overhead | |
| BACKGROUND | TYPE: | Reflective |
| | COLOR: | Green |
| LEGEND/BORDER | TYPE: | Reflective |
| | COLOR: | White/White |

| SYMBOL | ROT | X | Y | WID | HT |
|--------|-----|------|------|-----|----|
| M1_1 | 0 | 55.5 | 54.3 | 45 | 36 |
| ARDOWN | 0 | 98.8 | 5.2 | 32 | 22 |
| | | | | | |
| | | | | | |
| | | | | | |
| | | | | | |
| | | | | | |

LETTER POSITIONS (X)

| | | | | | | | | | | LENGTH | SERIESIZE |
|-------|-------|-------|-------|-------|-------|-------|-------|-------|--|--------|----------------------------|
| E | X | I | T | 1 | 5 | B | | | | 87.5 | ClearviewHwy-5-W 12,15 |
| 134.5 | 144.8 | 158.4 | 164.3 | 183 | 195 | 210.6 | | | | 65.9 | ClearviewHwy-5-W 15,12 |
| N | O | R | T | H | | | | | | 70.9 | ClearviewHwy-5-W-R 10 |
| 112.7 | 129.9 | 145.3 | 157.3 | 169.5 | | | | | | 129.1 | ClearviewHwy-5-W-R 1613 |
| T | O | L | L | W | A | Y | | | | | |
| 112.7 | 121.9 | 134.2 | 142.6 | 150 | 164.5 | 174.9 | | | | | |
| M | i | l | w | a | u | k | e | e | | | |
| 55.5 | 75 | 83.5 | 90.6 | 111.5 | 127.4 | 143.4 | 157.2 | 172.8 | | | |

| | | |
|--------------------|----------------|-----------|
| FILE NAME = | DESIGNED - SEW | REVISED - |
| *FILEL* | DRAWN - SEW | REVISED - |
| USER NAME = *USER* | CHECKED - FML | REVISED - |
| PLOT DATE = *DATE* | DATE - 12/2009 | REVISED - |



STATE OF ILLINOIS
DEPARTMENT OF TRANSPORTATION

SIGNING DETAILS

SCALE: N.T.S. SHEET NO. 50 OF 58 SHEETS STA. TO STA.

| | | | | |
|---------------------|------------|-------------|---------------------------|-----------|
| F.A.I. RTE. | SECTION | COUNTY | TOTAL SHEETS | SHEET NO. |
| 290 | 2009-099BR | COOK/DUPAGE | 394 | 378 |
| FED. ROAD DIST. NO. | | | ILLINOIS FED. AID PROJECT | |
| | | | CONTRACT NO. 60157 | |

SIGN DETAIL
1:75

WB-BM-48A
STA. 415+40

| | |
|---------------|--------------------|
| SIGN NUMBER | name |
| WIDTH x HGHT. | 15'-0" x 5'-6" |
| BORDER WIDTH | 2" |
| CORNER RADIUS | 9" |
| MOUNTING | Overhead |
| BACKGROUND | TYPE: Reflective |
| | COLOR: White |
| LEGEND/BORDER | TYPE: Reflective |
| | COLOR: Black/Black |

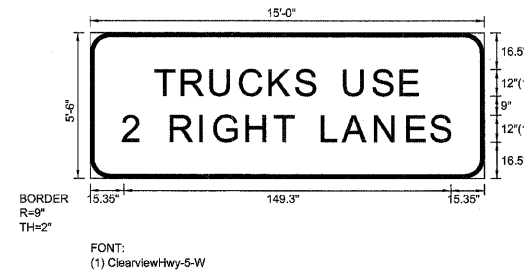

Panel Style: Regulatory_Signs.ssi
Dimensions are in inches.tenths

Letter locations are panel edge to lower left corner

| SYMBOL | ROT | X | Y | WID | HT |
|--------|-----|---|---|-----|----|
| | | | | | |
| | | | | | |
| | | | | | |
| | | | | | |
| | | | | | |
| | | | | | |
| | | | | | |

LETTER POSITIONS (X)

| | | | | | | | | | | | LENGTH | SERIESIZE | |
|------|------|------|------|------|------|------|-------|-------|-------|-------|--------|-----------|------------------|
| T | R | U | C | K | S | | U | S | E | | | | ClearviewHwy-5-W |
| 30.2 | 42.4 | 55.5 | 69.1 | 82.5 | 94.4 | 103 | 116.5 | 129.6 | 142.2 | | | | 119.7 12 |
| 2 | | R | I | G | H | T | | L | A | N | E | S | ClearviewHwy-5-W |
| 15.4 | 23.6 | 37.5 | 50.6 | 57.2 | 71.9 | 84.6 | 93.3 | 106.4 | 115.9 | 130.6 | 145.3 | 156 | 149.3 12 |
| | | | | | | | | | | | | | |
| | | | | | | | | | | | | | |
| | | | | | | | | | | | | | |
| | | | | | | | | | | | | | |
| | | | | | | | | | | | | | |
| | | | | | | | | | | | | | |
| | | | | | | | | | | | | | |
| | | | | | | | | | | | | | |
| | | | | | | | | | | | | | |
| | | | | | | | | | | | | | |
| | | | | | | | | | | | | | |
| | | | | | | | | | | | | | |
| | | | | | | | | | | | | | |
| | | | | | | | | | | | | | |
| | | | | | | | | | | | | | |
| | | | | | | | | | | | | | |
| | | | | | | | | | | | | | |
| | | | | | | | | | | | | | |

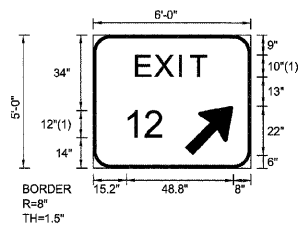

FONT:
(1) ClearviewHwy-5-W

EB-WP-25
308+50

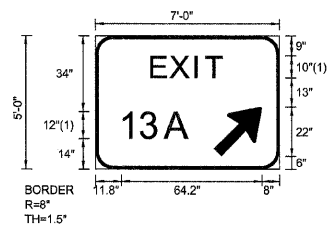

FONT:
(1) ClearviewHwy-5-W

EB-WP-31
339+50

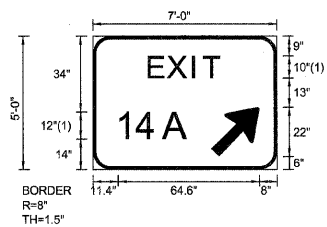

FONT:
(1) ClearviewHwy-5-W

EB-WP-38
407+60

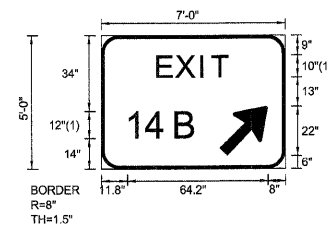

FONT:
(1) ClearviewHwy-5-W

EB-WP-40
418+20

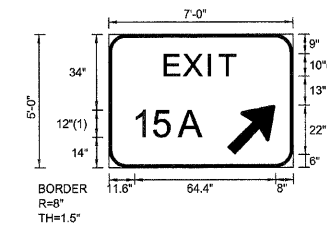

FONT:
(1) ClearviewHwy-5-W

EB-WP-46
447+90

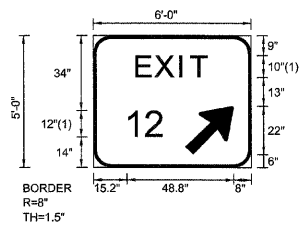

FONT:
(1) ClearviewHwy-5-W

WB-WP-27
293+60

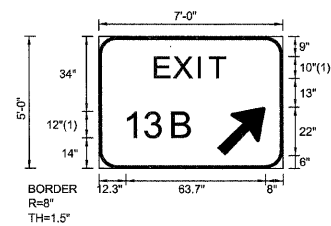

FONT:
(1) ClearviewHwy-5-W

WB-WP-34
348+90

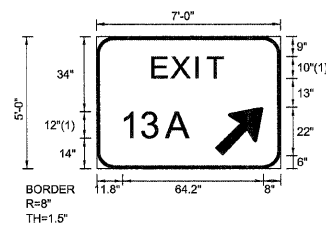

FONT:
(1) ClearviewHwy-5-W

WB-WP-38
368+50

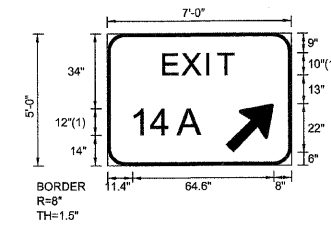

FONT:
(1) ClearviewHwy-5-W

WB-WP-47
411+50

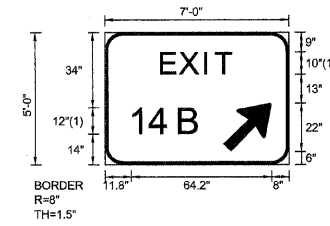

FONT:
(1) ClearviewHwy-5-W

WB-WP-49
422+00

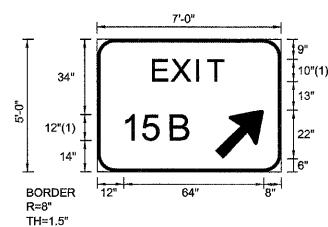

FONT:
(1) ClearviewHwy-5-W

WB-WP-54
470+50

| | | |
|----------------------|----------------|-----------|
| FILE NAME = | DESIGNED - SEW | REVISED - |
| \$FILEL\$ | DRAWN - SEW | REVISED - |
| USER NAME = \$USER\$ | CHECKED - FML | REVISED - |
| PLOT DATE = \$DATE\$ | DATE - 12/2009 | REVISED - |



STATE OF ILLINOIS
DEPARTMENT OF TRANSPORTATION

SIGNING DETAILS

SCALE: N.T.S. SHEET NO. 53 OF 58 SHEETS STA. TO STA.

| F.A.I. RTE. | SECTION | COUNTY | TOTAL SHEETS | SHEET NO. |
|---|------------|-------------|--------------------|-----------|
| 290 | 2009-099BR | COOK/DUPAGE | 394 | 381 |
| FED. ROAD DIST. NO. ILLINOIS FED. AID PROJECT | | | CONTRACT NO. 60157 | |

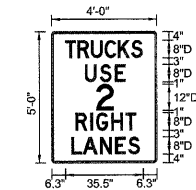
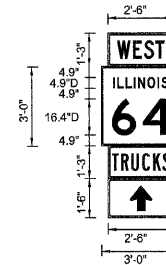
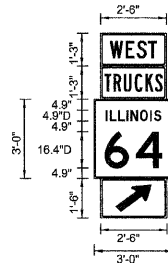

| NAME | STATION | NAME | STATION | NAME | STATION | NAME | STATION | NAME | STATION | NAME | STATION | NAME | STATION | NAME | STATION | NAME | STATION | NAME | STATION |
|-----------|---------|------|---------|-----------|---------|------|---------|-----------|---------|------|---------|-----------|---------|------|---------|-----------|---------|------|---------|
| WB-TS-45A | 396+91 | | | EB-PM-33A | 380+23 | | | WB-PM-29A | 296+60 | | | WB-TS-33A | 348+18 | | | EB-PM-30A | 335+40 | | |
| WB-TS-53B | 441+93 | | | EB-TS-40B | 431+44 | | | | | | | | | | | EB-PM-32B | 354+50 | | |
| WB-PM-54A | 471+03 | | | | | | | | | | | | | | | WB-PM-29B | 296+60 | | |
| | | | | | | | | | | | | | | | | WB-PM-52A | 426+20 | | |

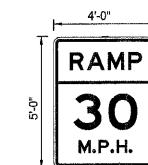
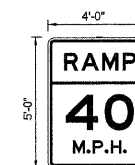
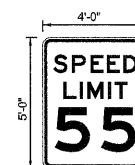
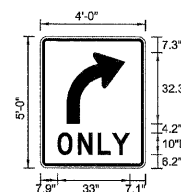
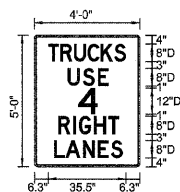

| NAME | STATION | NAME | STATION | NAME | STATION | NAME | STATION | NAME | STATION | NAME | STATION | NAME | STATION | NAME | STATION | NAME | STATION | NAME | STATION |
|-----------|---------|------|---------|-----------|---------|------|---------|-----------|---------|------|---------|-----------|---------|------|---------|-----------|---------|------|---------|
| EB-PM-22B | 296+60 | | | EB-TS-47A | 486+00 | | | EB-PM-27A | 314+80 | | | WB-TS-54B | 472+56 | | | EB-TS-37A | 406+11 | | |
| EB-PM-24A | 302+80 | | | | | | | EB-PM-27B | 314+80 | | | | | | | EB-TS-39A | 417+77 | | |
| EB-PM-24B | 302+80 | | | | | | | EB-PM-32D | 372+34 | | | | | | | WB-TS-34A | 350+71 | | |
| | | | | | | | | WB-PM-31A | 322+71 | | | | | | | WB-PM-41A | 373+00 | | |
| | | | | | | | | WB-PM-31B | 323+00 | | | | | | | WB-TS-47A | 412+35 | | |
| | | | | | | | | WB-PM-44A | 391+50 | | | | | | | WB-TS-49A | 424+05 | | |
| | | | | | | | | WB-TS-53A | 437+73 | | | | | | | | | | |

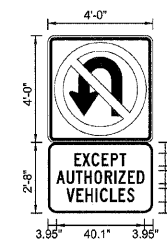
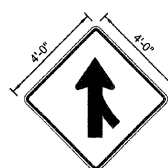
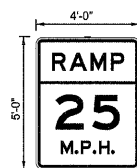

| NAME | STATION | NAME | STATION | NAME | STATION | NAME | STATION | NAME | STATION | NAME | STATION | NAME | STATION | NAME | STATION | NAME | STATION | NAME | STATION |
|-----------|---------|------|---------|-----------|---------|------|---------|-----------|---------|------|---------|-----------|---------|------|---------|------|---------|------|---------|
| EB-PM-24C | 305+03 | | | EB-WP-22A | 293+03 | | | EB-WP-32A | 345+28 | | | EB-TS-47B | 486+00 | | | | | | |
| EB-PM-30B | 337+24 | | | WB-WP-32C | 340+54 | | | EB-WP-32C | 361+79 | | | WB-TS-58A | 486+00 | | | | | | |
| | | | | WB-WP-53C | 464+91 | | | EB-WP-38A | 411+76 | | | | | | | | | | |
| | | | | | | | | EB-WP-40A | 421+32 | | | | | | | | | | |
| | | | | | | | | EB-WP-46A | 457+02 | | | | | | | | | | |
| | | | | | | | | WB-TS-24A | 280+00 | | | | | | | | | | |
| | | | | | | | | WB-WP-37A | 359+74 | | | | | | | | | | |
| | | | | | | | | WB-WP-46A | 408+00 | | | | | | | | | | |
| | | | | | | | | WB-WP-48B | 417+88 | | | | | | | | | | |

| | | |
|--------------------|----------------|-----------|
| FILE NAME = | DESIGNED - SEW | REVISED - |
| *FILEL* | DRAWN - SEW | REVISED - |
| USER NAME = #USER# | CHECKED - FML | REVISED - |
| PLOT DATE = #DATE# | DATE - 12/2009 | REVISED - |



STATE OF ILLINOIS
DEPARTMENT OF TRANSPORTATION

SIGNING DETAILS

| | | |
|---------------|---------------------------|--------------|
| SCALE: N.T.S. | SHEET NO. 54 OF 58 SHEETS | STA. TO STA. |
|---------------|---------------------------|--------------|

| | | | | |
|---------------------|------------|-------------|---------------------------|-----------|
| F.A.T. RTE. | SECTION | COUNTY | TOTAL SHEETS | SHEET NO. |
| 290 | 2009-099BR | COOK/DUPAGE | 394 | 382 |
| FED. ROAD DIST. NO. | | | ILLINOIS FED. AID PROJECT | |
| | | | CONTRACT NO. 60157 | |

EB-MM-25
STA. 273+00

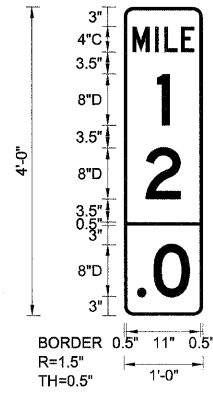

EB-MM-26
STA. 299+40

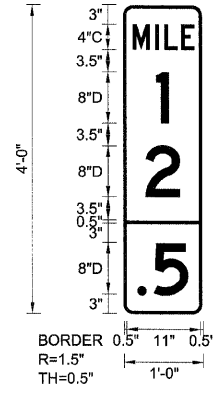

EB-MM-27
STA. 325+80

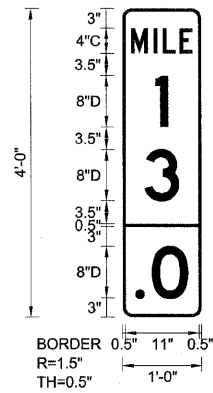

EB-MM-28
STA. 352+20

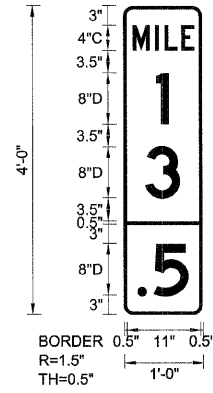

EB-MM-29
STA. 378+60

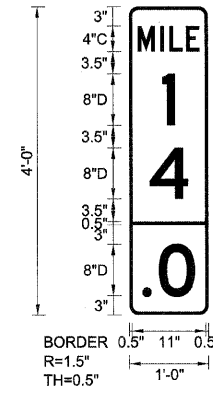

EB-MM-30
STA. 405+00

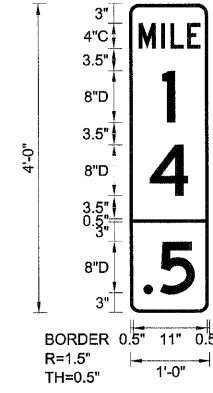

| | | |
|--------------------|----------------|-----------|
| FILE NAME = | DESIGNED - SEW | REVISED - |
| *FILEL# | DRAWN - SEW | REVISED - |
| USER NAME = *USER* | CHECKED - FML | REVISED - |
| PLOT DATE = *DATE* | DATE - 12/2009 | REVISED - |



STATE OF ILLINOIS
DEPARTMENT OF TRANSPORTATION

SIGNING DETAILS

SCALE: N.T.S. SHEET NO. 55 OF 58 SHEETS STA. TO STA.

| F.A.I. RTE. | SECTION | COUNTY | TOTAL SHEETS | SHEET NO. |
|---|------------|-------------|--------------|-----------|
| 290 | 2009-099BR | COOK/DUPAGE | 394 | 383 |
| CONTRACT NO. 60157 | | | | |
| FED. ROAD DIST. NO. ILLINOIS FED. AID PROJECT | | | | |

EB-MM-31
STA. 431+40

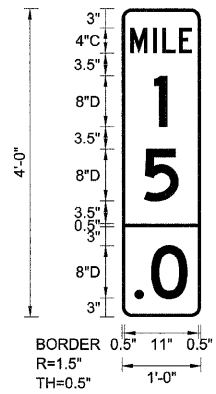

EB-MM-32
STA. 457+80

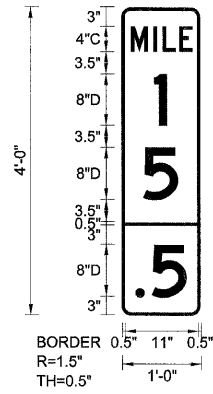

EB-MM-33
STA. 484+20

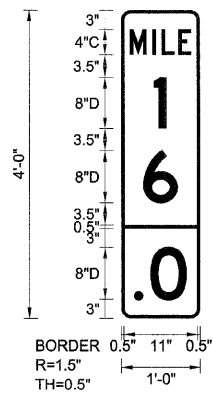

| | | |
|--------------------|----------------|-----------|
| FILE NAME = | DESIGNED - SEW | REVISED - |
| *FILEL* | DRAWN - SEW | REVISED - |
| USER NAME = *USER* | CHECKED - FML | REVISED - |
| PLOT DATE = *DATE* | DATE - 12/2009 | REVISED - |



STATE OF ILLINOIS
DEPARTMENT OF TRANSPORTATION

SIGNING DETAILS

SCALE: N.T.S. SHEET NO. 56 OF 58 SHEETS STA. TO STA.

| F.A.I. RTE. | SECTION | COUNTY | TOTAL SHEETS | SHEET NO. |
|---------------------|------------|---------------------------|--------------|-----------|
| 290 | 2009-099BR | COOK/DUPAGE | 394 | 384 |
| CONTRACT NO. 60157 | | | | |
| FED. ROAD DIST. NO. | | ILLINOIS FED. AID PROJECT | | |

WB-MM-25
STA. 273+00

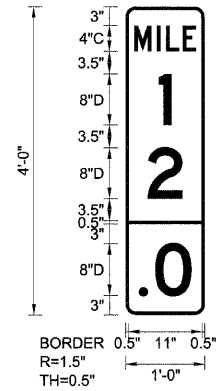

WB-MM-26
STA. 299+40

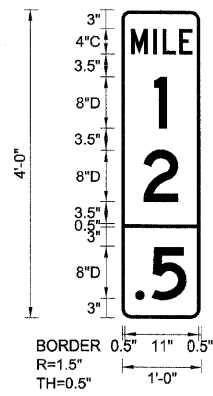

WB-MM-27
STA. 325+80

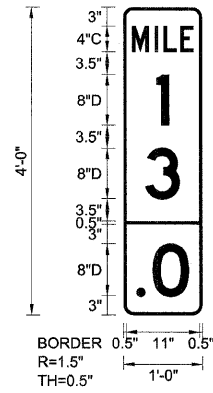

WB-MM-28
STA. 352+20

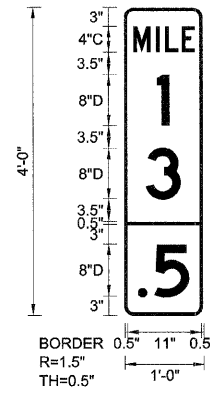

WB-MM-29
STA. 378+60

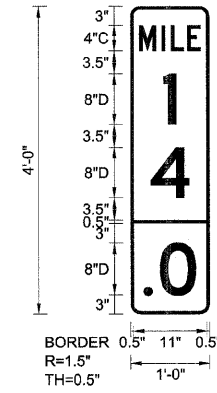

WB-MM-30
STA. 405+00

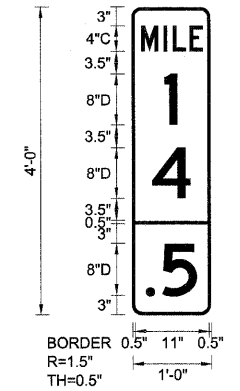

| | | |
|--------------------|----------------|-----------|
| FILE NAME = | DESIGNED - SEW | REVISED - |
| *FILEL* | DRAWN - SEW | REVISED - |
| USER NAME = *LSER* | CHECKED - FML | REVISED - |
| PLOT DATE = *DATE* | DATE - 12/2009 | REVISED - |

E LIN ENGINEERING, LTD.
Consulting Engineers
Channah, Illinois Westmont, Illinois

STATE OF ILLINOIS
DEPARTMENT OF TRANSPORTATION

SIGNING DETAILS

SCALE: N.T.S. SHEET NO. 57 OF 58 SHEETS STA. TO STA.

| F.A.I. RTE. | SECTION | COUNTY | TOTAL SHEETS | SHEET NO. |
|---|------------|-------------|--------------|-----------|
| 290 | 2009-099BR | COOK/DUPAGE | 394 | 385 |
| CONTRACT NO. 60157 | | | | |
| FED. ROAD DIST. NO. ILLINOIS FED. AID PROJECT | | | | |

WB-MM-31
STA. 431+40

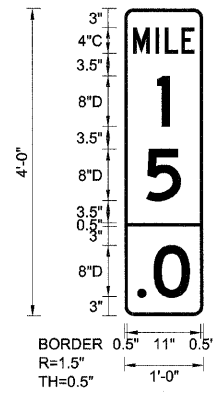

WB-MM-32
STA. 457+80

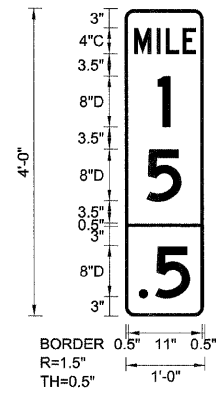

WB-MM-33
STA. 484+20

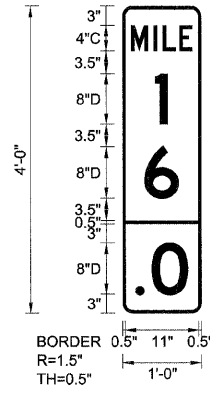

| | | |
|--------------------|----------------|-----------|
| FILE NAME = | DESIGNED - SEW | REVISED - |
| *FILEL* | DRAWN - SEW | REVISED - |
| USER NAME = *USER* | CHECKED - FML | REVISED - |
| PLOT DATE = *DATE* | DATE - 12/2009 | REVISED - |

E LIN ENGINEERING, LTD.
Consulting Engineers
Chatham, Illinois Westmont, Illinois

STATE OF ILLINOIS
DEPARTMENT OF TRANSPORTATION

SIGNING DETAILS

SCALE: N.T.S. SHEET NO. 58 OF 58 SHEETS STA. TO STA.

| F.A.I. RTE. | SECTION | COUNTY | TOTAL SHEETS | SHEET NO. |
|---|------------|-------------|--------------|-----------|
| 290 | 2009-099BR | COOK/DUPAGE | 394 | 386 |
| CONTRACT NO. 60157 | | | | |
| FED. ROAD DIST. NO. [ILLINOIS] FED. AID PROJECT | | | | |

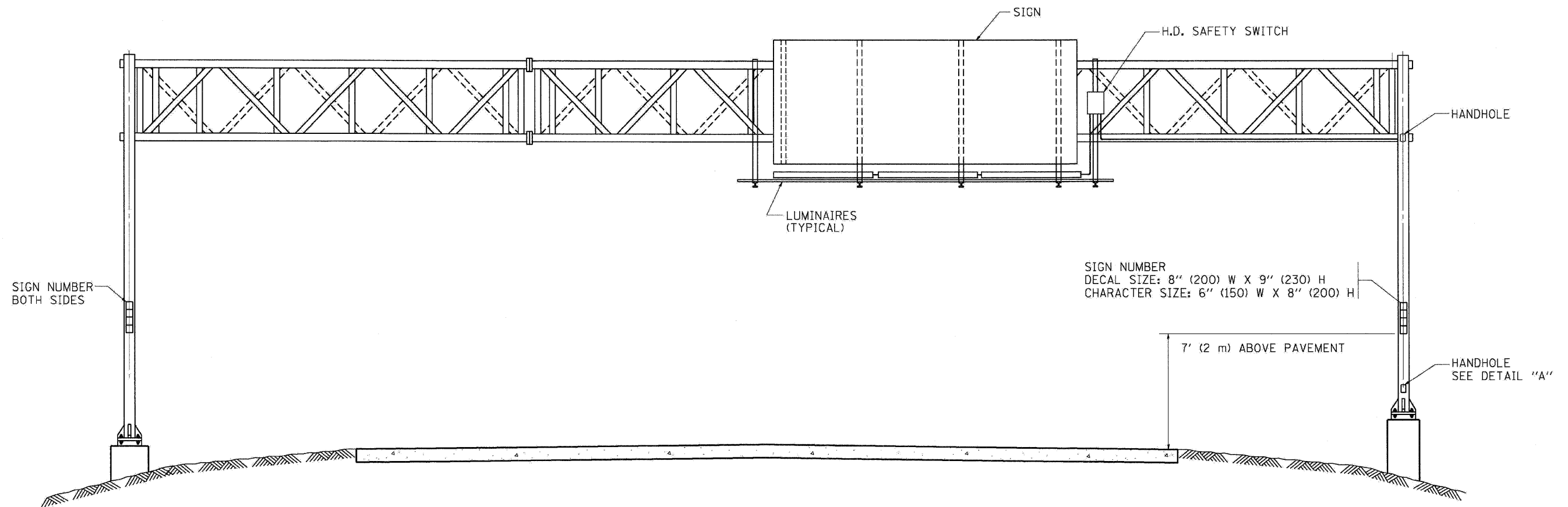

SIGN NUMBER
 DECAL SIZE: 8" (200) W X 9" (230) H
 CHARACTER SIZE: 6" (150) W X 8" (200) H

7' (2 m) ABOVE PAVEMENT

HANDHOLE
 SEE DETAIL "A"

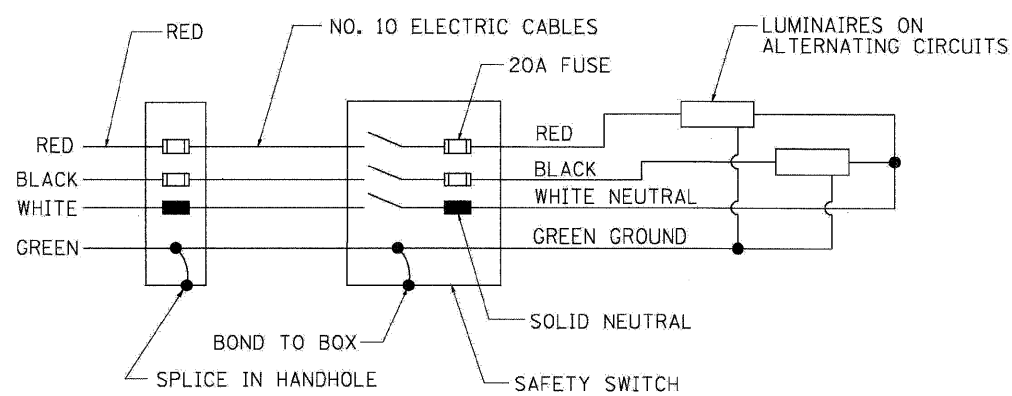

WIRING DIAGRAM

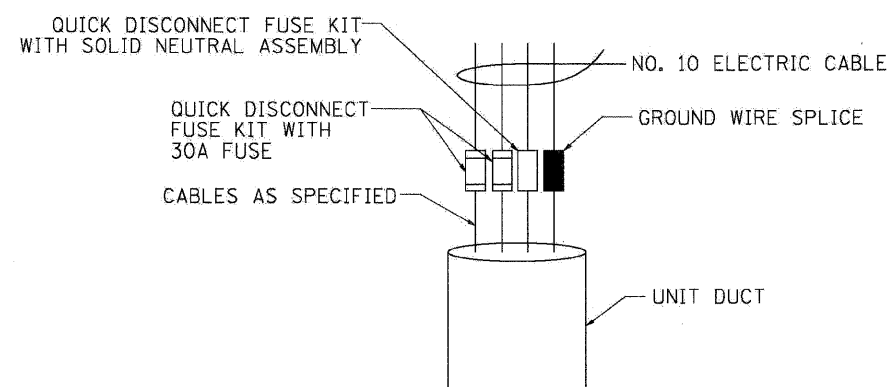

DETAIL A

NOTES:

1. ALL DIMENSIONS ARE IN INCHES (MILLIMETERS) UNLESS OTHERWISE SHOWN
2. ALL CONDUIT ATTACHED TO STRUCTURE SHALL BE GALVANIZED RIGID METALIC CONDUIT, PVC COATED (GRMC, PVC)
3. THE USE OF LIQUID TIGHT METAL CONDUIT (TYPE LFMC) SHALL BE LIMITED TO LOCATIONS WHERE MOVEMENT IS ANTICIPATED AND SHALL NOT EXCEED 5' (1.5 m) IN LENGTH
4. ALL WORK INDICATED SHALL BE INCLUDED IN THE PAY ITEM FOR ELECTRIC CONNECTION TO SIGN STRUCTURE
5. THE SAFETY SWITCH SHALL BE LOCATED ON THE SIDE OF THE SIGN STRUCTURE WHICH IS CLOSEST TO THE SHOULDER, OR EDGE OF PAVEMENT.

BE-600

| | | |
|------------------------|-----------------|-----------|
| FILE NAME = | DESIGNED - AJP | REVISED - |
| USER NAME = jmajewski | DRAWN - TMB | REVISED - |
| PLOT DATE = 12/16/2009 | CHECKED - JMM | REVISED - |
| | DATE - 10/16/09 | REVISED - |

benesch

**STATE OF ILLINOIS
 DEPARTMENT OF TRANSPORTATION**

ELECTRIC CONNECTION TO SIGN STRUCTURE SPAN TYPE

SCALE: N.T.S. SHEET NO. 1 OF 8 SHEETS STA. 10 STA.

| F.A. RTE. | SECTION | COUNTY | TOTAL SHEETS | SHEET NO. |
|---|------------|-------------|--------------------|-----------|
| 290 | 2009-099BR | COOK/DUPAGE | 394 | 387 |
| FED. ROAD DIST. NO. ILLINOIS FED. AID PROJECT | | | CONTRACT NO. 60157 | |

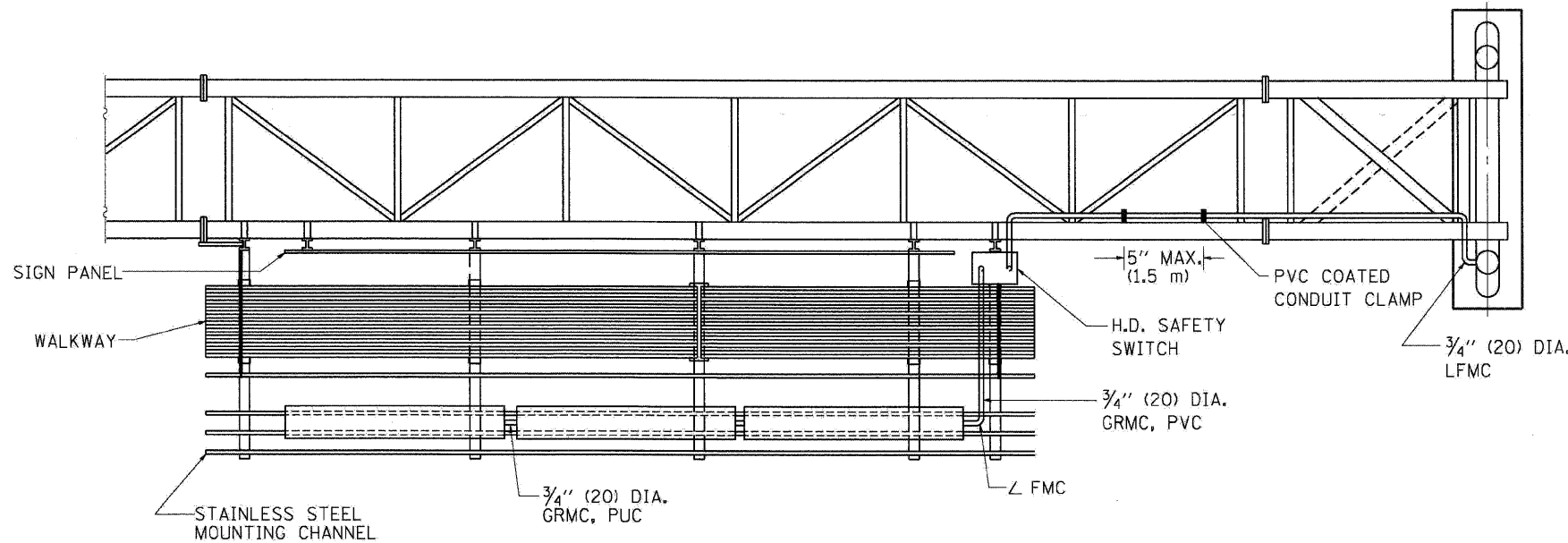

TOP VIEW

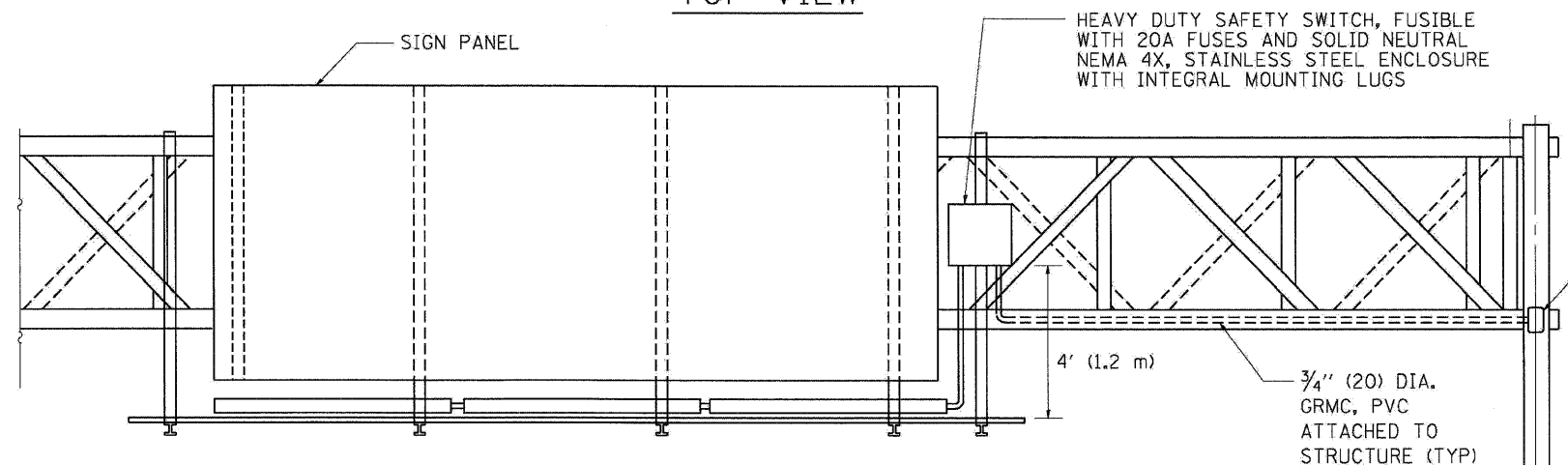

ELEVATION VIEW

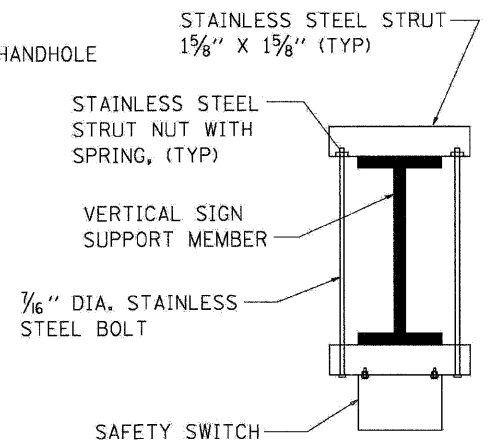
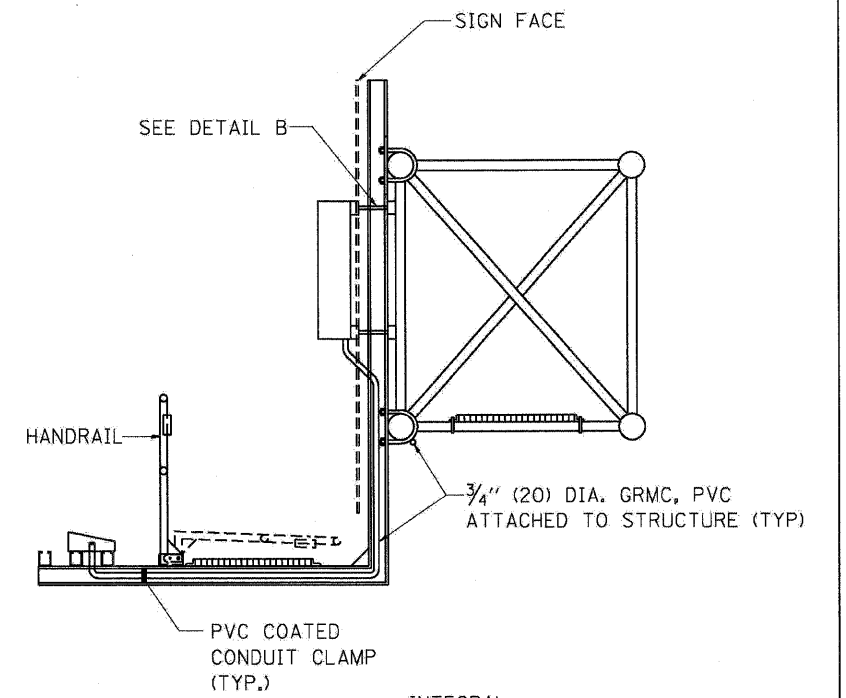

TOP VIEW

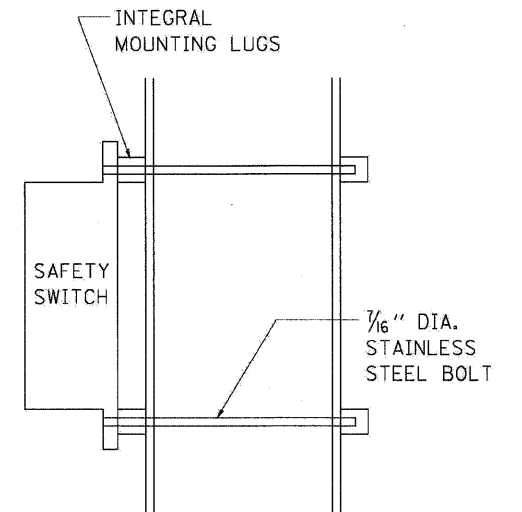

SIDE VIEW

DETAIL B

BE-600

| | | |
|--------------------------------|-----------------|-----------|
| FILE NAME = | DESIGNED - AJP | REVISED - |
| ...prpln.ABC.C4_01.BE-600B.dgn | DRAWN - TMB | REVISED - |
| USER NAME = jmajewski | CHECKED - JMM | REVISED - |
| PLOT DATE = 12/16/2009 | DATE - 10/16/09 | REVISED - |

benesch

**STATE OF ILLINOIS
DEPARTMENT OF TRANSPORTATION**

ELECTRIC CONNECTION TO SIGN STRUCTURE SPAN TYPE

SCALE: N.T.S. SHEET NO. 2 OF 8 SHEETS STA. TO STA.

| F.A.I. RTE. | SECTION | COUNTY | TOTAL SHEETS | SHEET NO. |
|---|------------|-------------|--------------|--------------------|
| 290 | 2009-099BR | COOK/DUPAGE | 394 | 388 |
| FED. ROAD DIST. NO. [ILLINOIS] FED. AID PROJECT | | | | CONTRACT NO. 60157 |

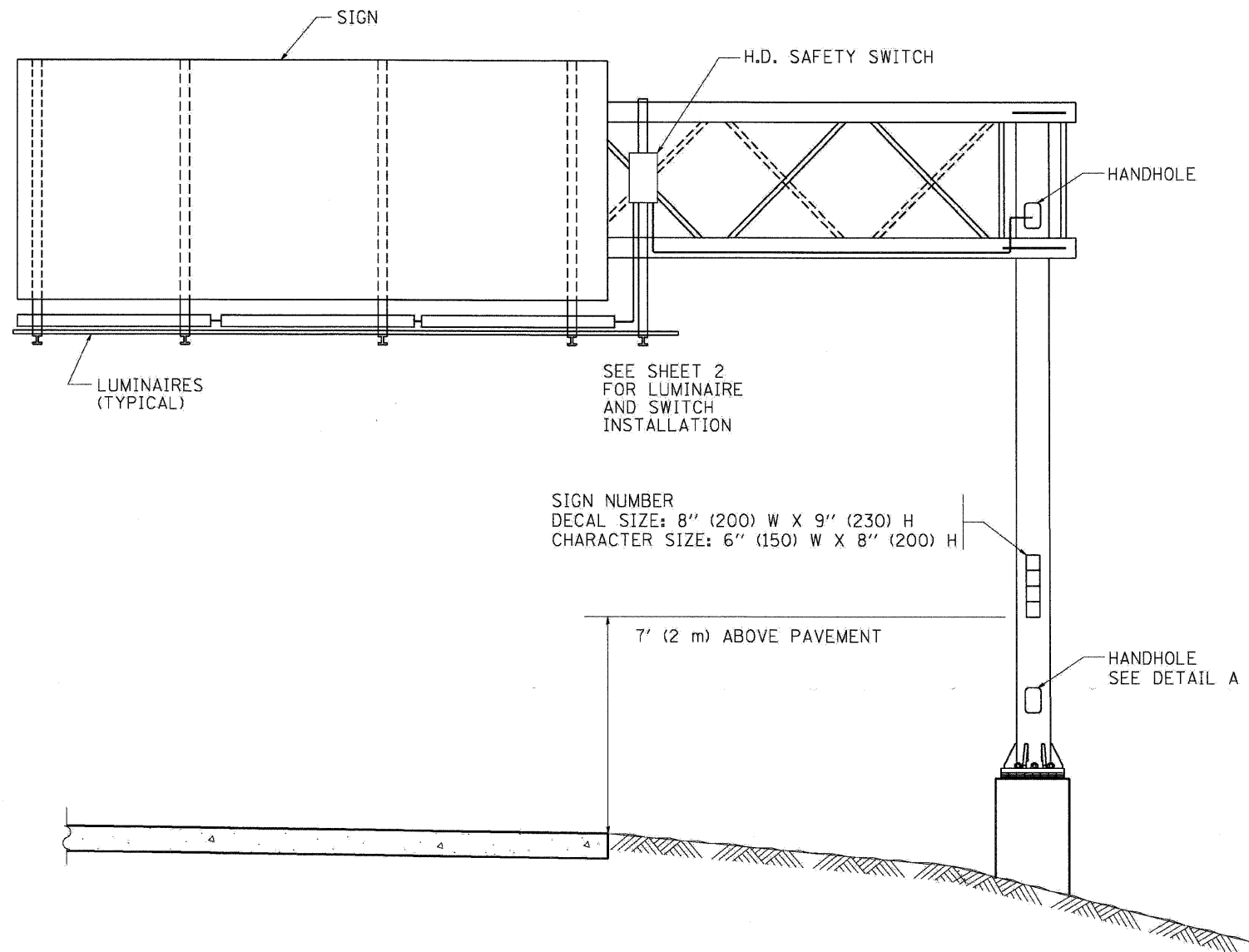

NOTES:

1. ALL DIMENSIONS ARE IN INCHES (MILLIMETERS) UNLESS OTHERWISE SHOWN
2. ALL CONDUIT ATTACHED TO STRUCTURE SHALL BE GALVANIZED RIGID METALIC CONDUIT, PVC COATED (GRMC, PVC)
3. THE USE OF LIQUID TIGHT METAL CONDUIT (TYPE LFMC) SHALL BE LIMITED TO LOCATIONS WHERE MOVEMENT IS ANTICIPATED AND SHALL NOT EXCEED 5' (1.5M) IN LENGTH
4. ALL WORK INDICATED SHALL BE INCLUDED IN THE PAY ITEM FOR ELECTRIC CONNECTION TO SIGN STRUCTURE
5. THE SAFETY SWITCH SHALL BE LOCATED ON THE SIDE OF THE SIGN STRUCTURE WHICH IS CLOSEST TO THE SHOULDER, OR EDGE OF PAVEMENT.

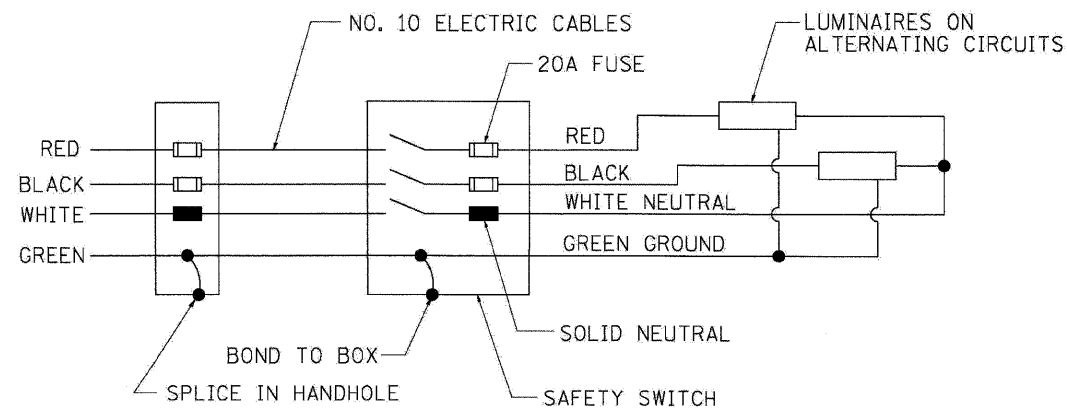

WIRING DIAGRAM

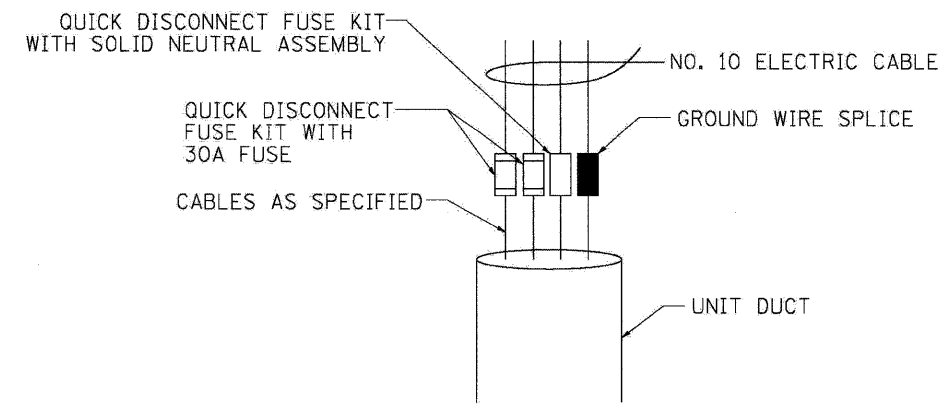

DETAIL A

BE-601

| | | |
|------------------------|-----------------|-----------|
| FILE NAME = | DESIGNED - AJP | REVISED - |
| USER NAME = jmojewski | DRAWN - TMB | REVISED - |
| PLCT DATE = 12/16/2009 | CHECKED - JMM | REVISED - |
| | DATE - 10/16/09 | REVISED - |

benesch

**STATE OF ILLINOIS
DEPARTMENT OF TRANSPORTATION**

ELECTRIC CONNECTION TO SIGN STRUCTURE CANTILEVER TYPE

SCALE: N.T.S. SHEET NO. 3 OF 8 SHEETS STA. TO STA.

| F.A.I. RTE. | SECTION | COUNTY | TOTAL SHEETS | SHEET NO. |
|--------------------|------------|-------------|--------------|-----------|
| 290 | 2009-099BR | COOK/DUPAGE | 394 | 389 |
| CONTRACT NO. 60157 | | | | |

FED. ROAD DIST. NO. ILLINOIS FED. AID PROJECT

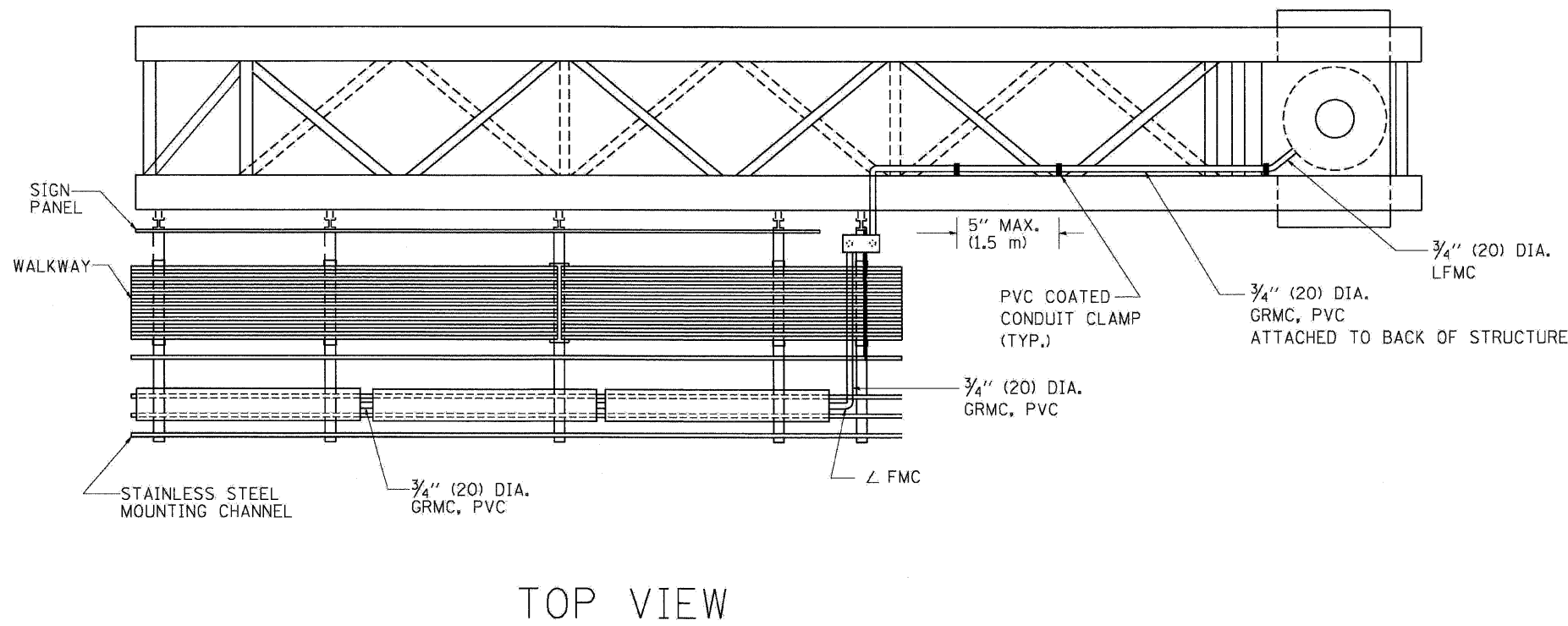

TOP VIEW

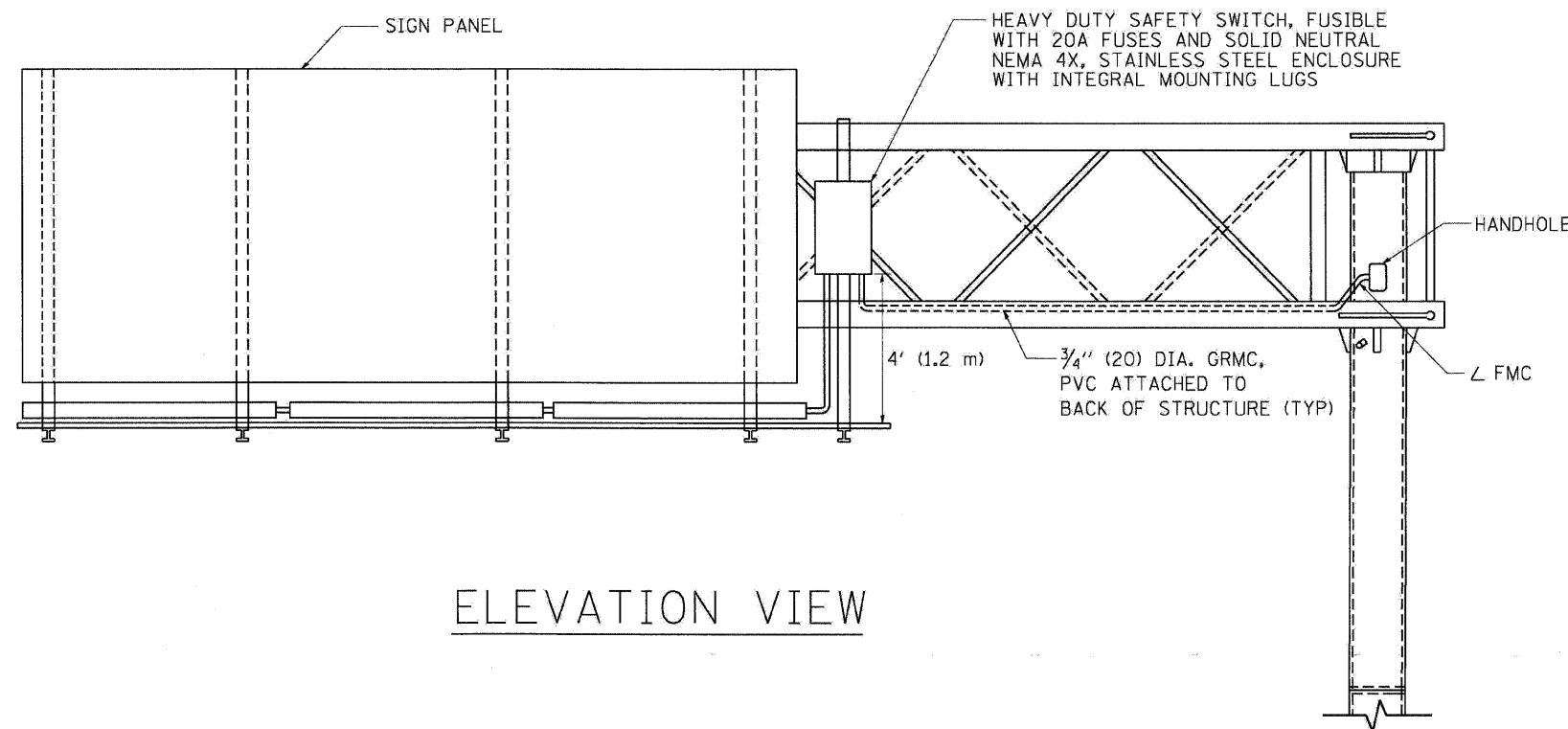
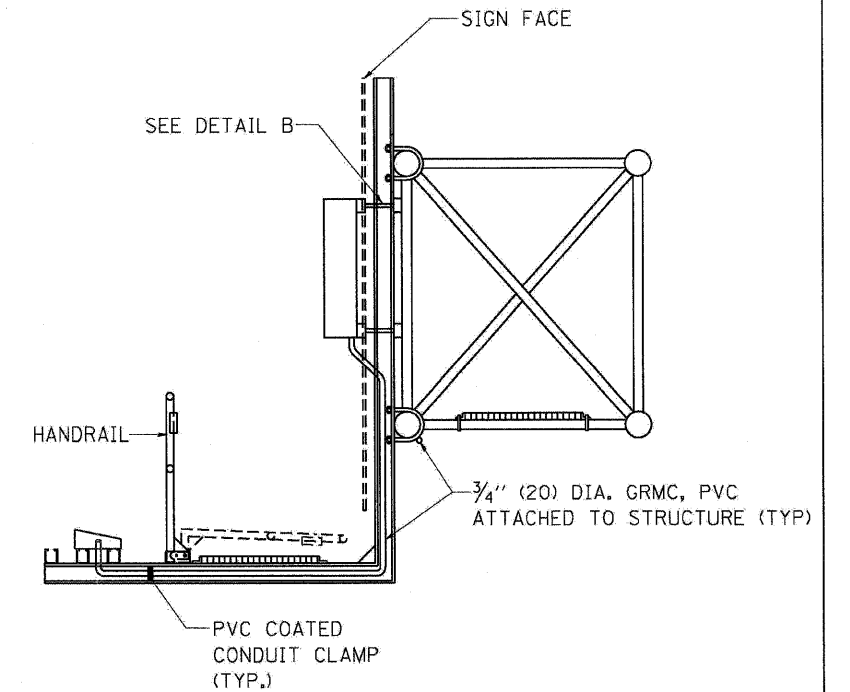

ELEVATION VIEW

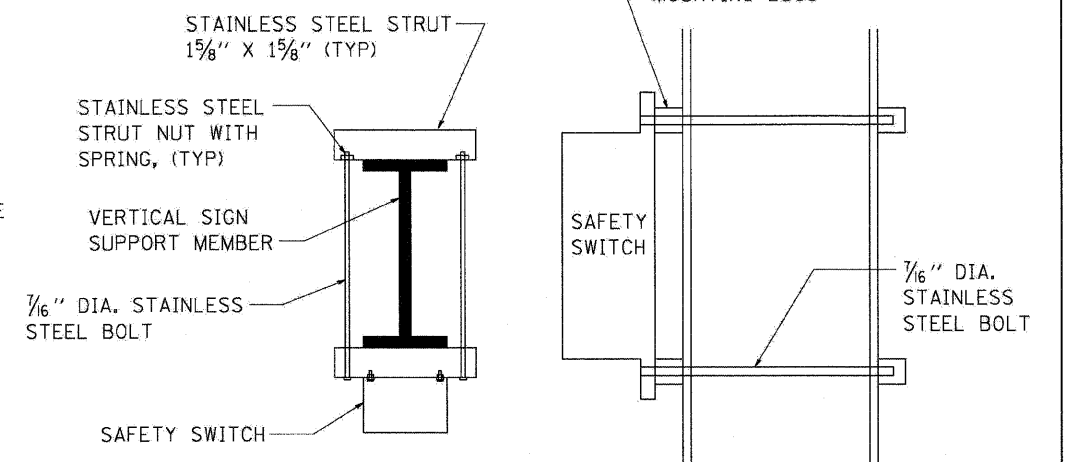

TOP VIEW

SIDE VIEW

DETAIL B

| | | |
|----------------------------------|-----------------|-----------|
| FILE NAME = | DESIGNED - AJP | REVISED - |
| ...\\prpl1-abc.c4.01.3E-601B.dgn | DRAWN - TMB | REVISED - |
| USER NAME = jma_ewaks | CHECKED - JMM | REVISED - |
| PLOT DATE = 12/16/2009 | DATE - 10/16/09 | REVISED - |

benesch

**STATE OF ILLINOIS
DEPARTMENT OF TRANSPORTATION**

ELECTRIC CONNECTION TO SIGN STRUCTURE CANTILEVER TYPE

SCALE: N.T.S. SHEET NO. 4 OF 8 SHEETS STA. TO STA.

| | | | | |
|---|------------|-------------|--------------|-----------|
| F.A.I. RTE. | SECTION | COUNTY | TOTAL SHEETS | SHEET NO. |
| 290 | 2009-099BR | COOK/DUPAGE | 394 | 390 |
| CONTRACT NO. 60157 | | | | |
| FED. ROAD DIST. NO. [ILLINOIS] FED. AID PROJECT | | | | |

BE-601

SINGLE LANE WEAVE

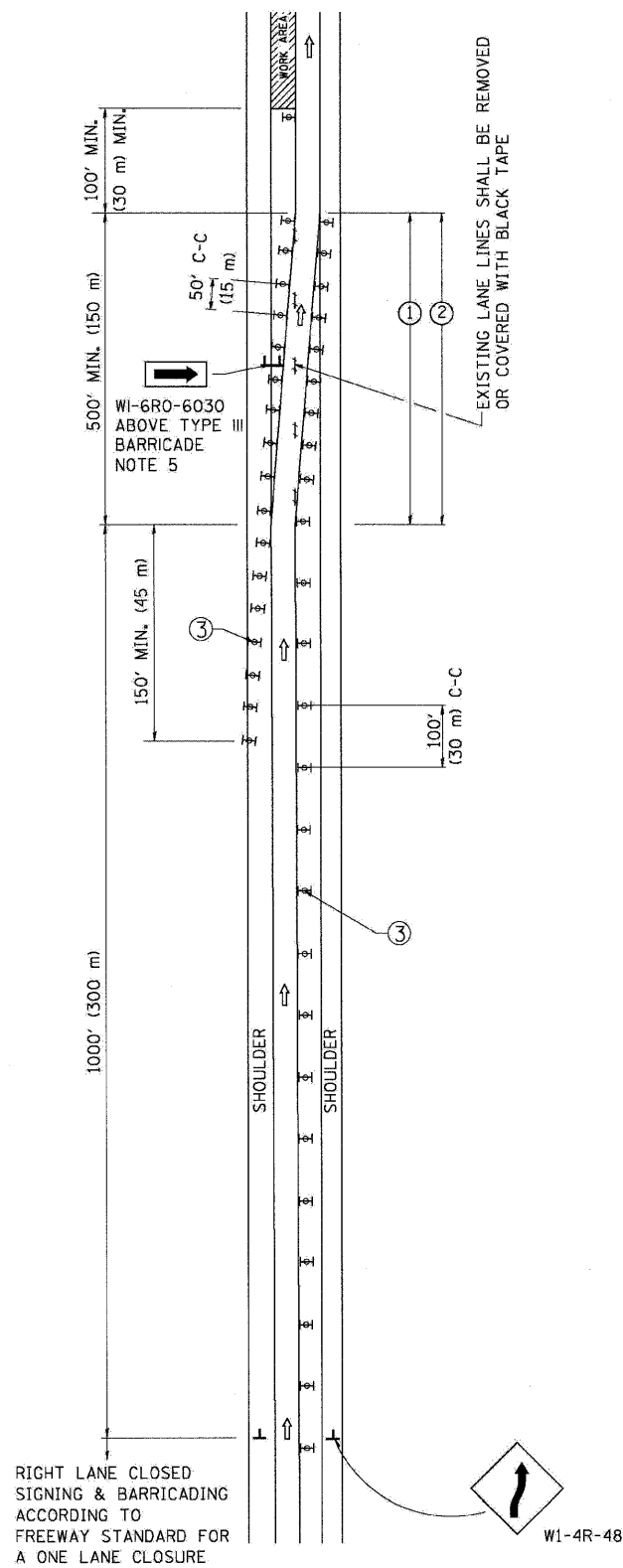

MULTI-LANE WEAVE

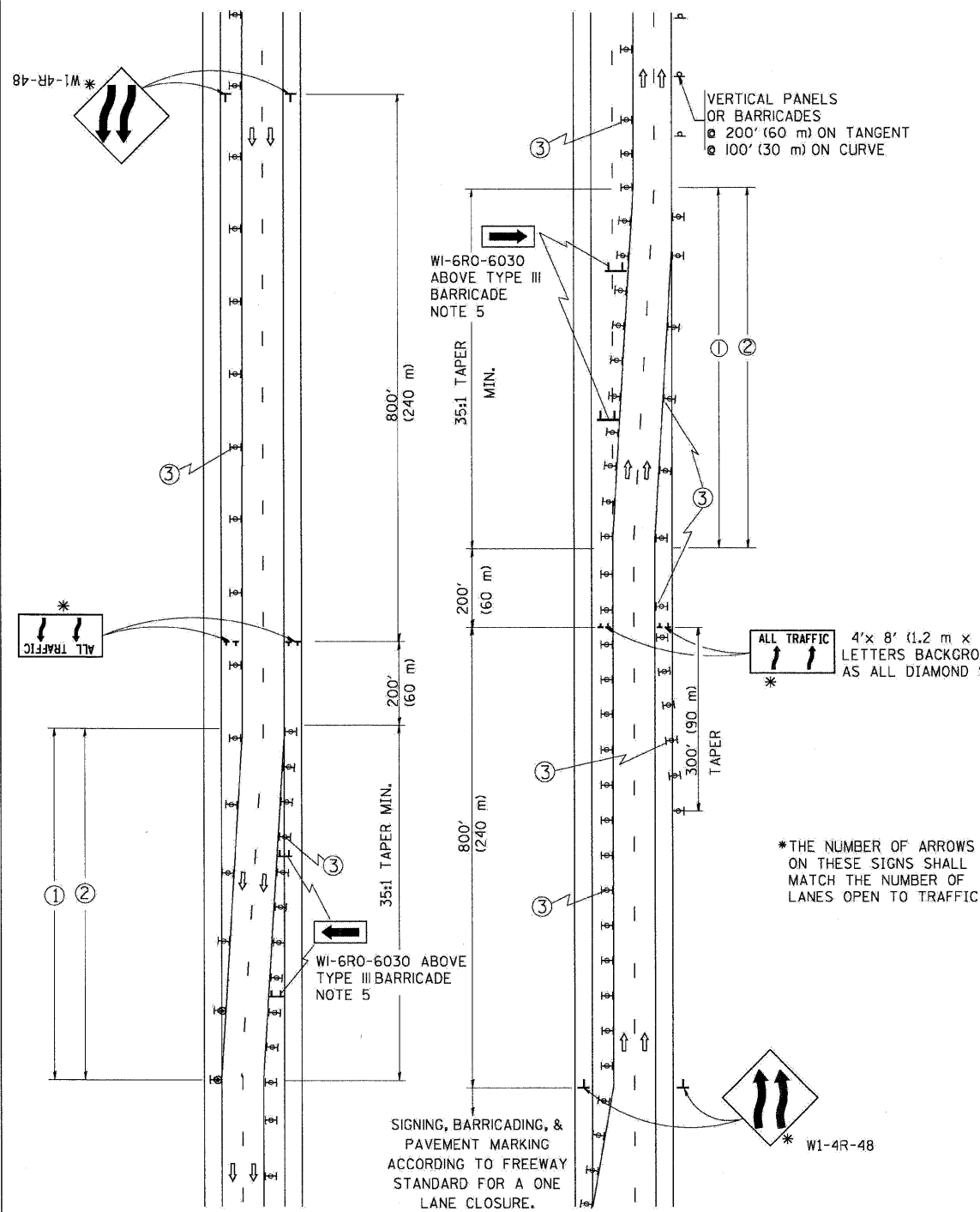

GENERAL NOTES

- EXISTING CONFLICTING PAVEMENT MARKING LINES SHALL BE REMOVED OR COVERED WITH BLACK TAPE. PAVEMENT MARKING REMOVAL OR BLACK TAPE SHALL NOT BE REQUIRED FOR LANE CLOSURES UNDER 24 HOURS IN DURATION.
- CONTINUOUS REFLECTIVE TEMPORARY PAVEMENT MARKING TAPE SHALL BE PLACED THROUGHOUT THE TAPER AND FOR 300' (90 m) ALONG SIDE THE WORK AREA WHERE THE CLOSURE TIME IS GREATER THAN FOURTEEN DAYS. THE LEFT EDGE LINE SHALL BE YELLOW AND THE RIGHT EDGE LINE SHALL BE WHITE. FOR MULTI-LANE WEAVE LANE LINES SHALL BE 10'-30' (3 m-9 m) SKIP DASH, WHITE.
- PLASTIC DRUMS WITH STEADY BURN LIGHTS AT 50' (15 m) C-C SPACING IN TAPERS AND 100' (30 m) C-C SPACING IN TANGENTS.
- ALL SIGNS SHALL BE POST MOUNTED IF THE CLOSURE TIME EXCEEDS FOUR DAYS.
- IF A TYPE III BARRICADE WITH AN ATTACHED SIGN PANEL WHICH MEETS NCHRP 350 IS NOT AVAILABLE, THE SIGNS MAY BE MOUNTED ON NCHRP 350 TEMPORARY SIGN SUPPORTS DIRECTLY IN FRONT OF THE BARRICADE.
- IF THE WIDTH OF OFFSET IS LESS THAN 6' THEN THE TYPE III BARRICADE WITH ATTACHED ARROW SIGN PANEL CAN BE ELIMINATED IN THE TAPER AREAS.

SYMBOLS

- ↑ DIRECTION OF TRAFFIC
- ▨ WORK AREA
- ┌ SIGN ON PORTABLE OR PERMANENT SUPPORT
- ⊥ TYPE II BARRICADE, DRUM OR VERTICAL BARRICADE WITH MONO-DIRECTIONAL STEADY BURNING LIGHT

TC-09

ALL DIMENSIONS ARE IN INCHES (MILLIMETERS) UNLESS OTHERWISE SHOWN

| | | |
|-----------------------------|-----------------|-----------|
| FILE NAME = | DESIGNED - AJP | REVISED - |
| ...prpln-ABC_C4_01_TC-9.dgn | DRAWN - TMB | REVISED - |
| USER NAME = jmajewski | CHECKED - JMM | REVISED - |
| PLOT DATE = 12/16/2009 | DATE - 10/16/09 | REVISED - |

benesch

**STATE OF ILLINOIS
DEPARTMENT OF TRANSPORTATION**

**TRAFFIC CONTROL DETAILS FOR
FREEWAY SINGLE & MULTI-LANE WEAVE**

SCALE: N.T.S. SHEET NO. 5 OF 8 SHEETS STA. TO STA.

| F.A.I. RTE. | SECTION | COUNTY | TOTAL SHEETS | SHEET NO. |
|---|------------|-------------|--------------------|-----------|
| 290 | 2009-099BR | COOK/DUPAGE | 394 | 391 |
| FED. ROAD DIST. NO. [ILLINOIS] FED. AID PROJECT | | | CONTRACT NO. 60157 | |

PARTIAL RAMP CLOSURE DETAILS

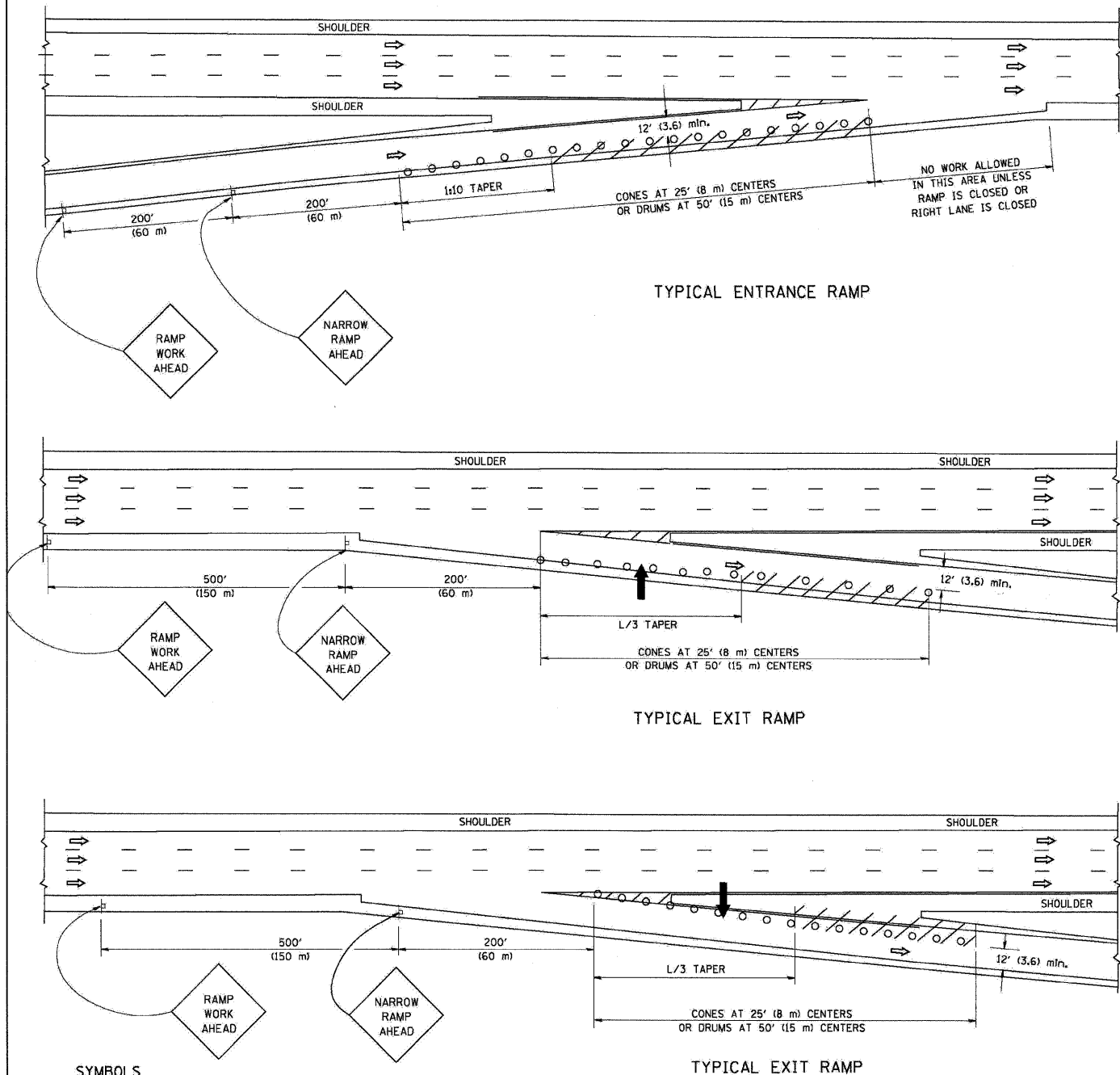

SYMBOLS

- ARROWBOARD
- WORK AREA
- SIGN ON PORTABLE OR PERMANENT SUPPORT
- FLAGGER WITH CONTROL SIGN
- TYPE II BARRICADE, DRUM OR VERTICAL BARRICADE WITH STEADY BURN MONO-DIRECTIONAL LIGHT
- CONE, DRUM OR BARRICADE

GENERAL NOTES

1. THE "L" DISTANCE EQUALS:

| | |
|------------------|---------------------------|
| SPEED LIMIT | FORMULAS |
| 45 mph (80 km/h) | METRIC ENGLISH |
| OR GREATER: | $L=0.65(W)(S)$ $L=(W)(S)$ |

W = WIDTH OF OFFSET IN FEET (METERS)
S = NORMAL POSTED SPEED MPH (KM/H)
2. PLASTIC DRUMS WITH HIGH PERFORMANCE REFLECTIVE SHEETING AND STEADY BURNING LIGHTS ARE REQUIRED FOR ALL NIGHTTIME CLOSURES.
3. ALL SIGNS SHALL BE POST MOUNTED IF THE CLOSURE TIME EXCEEDS FOUR DAYS.
4. FLASHING LIGHTS SHALL BE USED DURING THE HOURS OF DARKNESS AND SHALL BE INSTALLED ABOVE THE FIRST TWO SETS OF SIGNS.

SHOULDER CLOSURE DETAILS

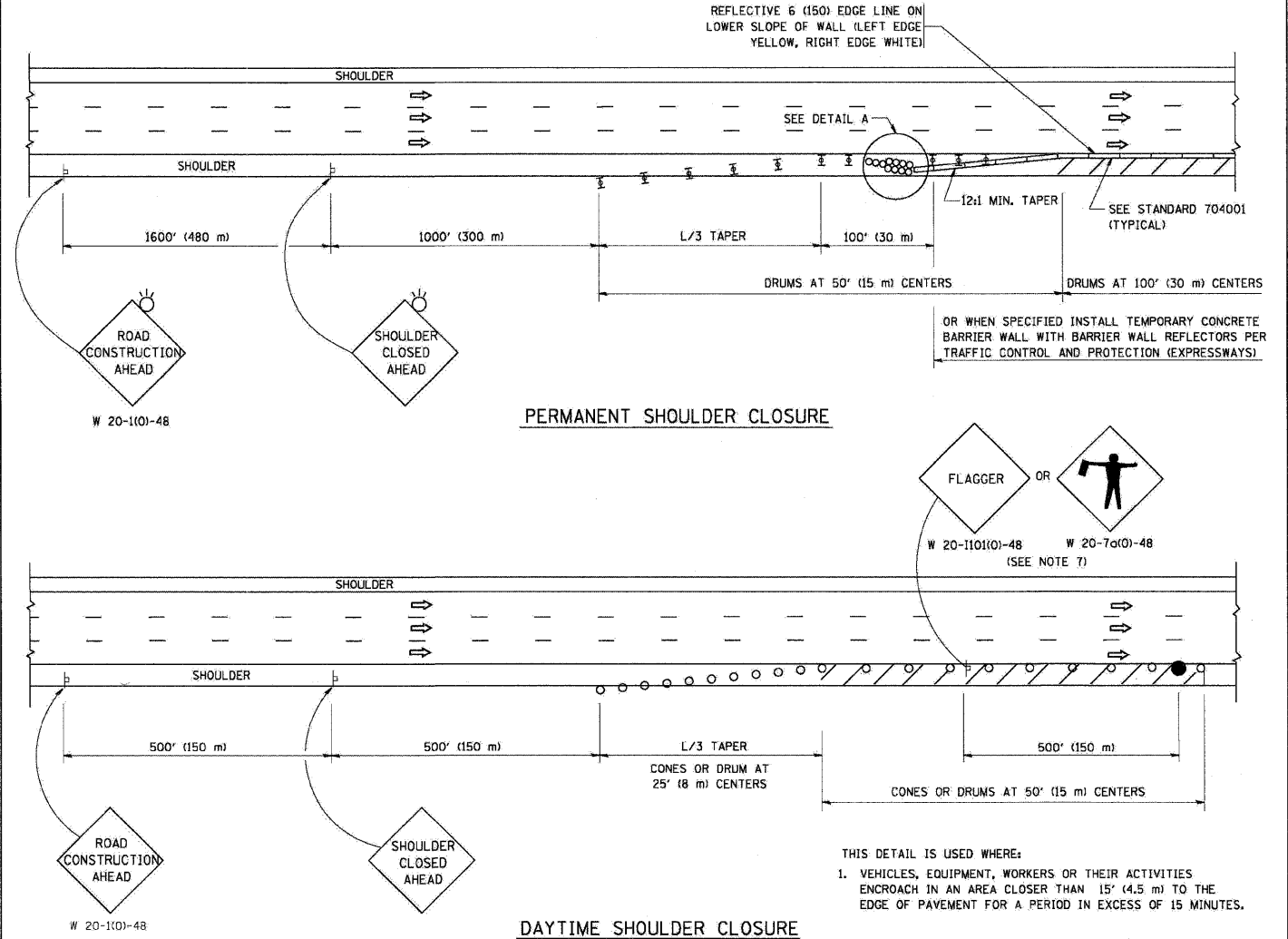

PERMANENT SHOULDER CLOSURE

DAYTIME SHOULDER CLOSURE

- THIS DETAIL IS USED WHERE:
1. VEHICLES, EQUIPMENT, WORKERS OR THEIR ACTIVITIES ENCR OACH IN AN AREA CLOSER THAN 15' (4.5 m) TO THE EDGE OF PAVEMENT FOR A PERIOD IN EXCESS OF 15 MINUTES.

ARRAY DESIGN PER MANUFACTURER TO BE NCHRP 350 COMPLIANT FOR POSTED SPEED.

DETAIL "A"
IMPACT ATTENUATOR, TEMPORARY
(SEE NOTE 5)

ALL DIMENSIONS ARE IN INCHES (MILLIMETERS) UNLESS OTHERWISE SHOWN.

| | | |
|---------------------|-----------------|-----------|
| FILE NAME = | DESIGNED - AJP | REVISED - |
| USER NAME = jmmjmsk | DRAWN - TMB | REVISED - |
| DATE = 12/16/2009 | CHECKED - JMM | REVISED - |
| | DATE - 10/16/09 | REVISED - |

benesch

STATE OF ILLINOIS
DEPARTMENT OF TRANSPORTATION

TRAFFIC CONTROL DETAILS FOR FREEWAY
SHOULDER CLOSURES PARTIAL RAMP CLOSURES

SCALE: N.T.S. SHEET NO. 6 OF 8 SHEETS STA. TO STA.

| | | | | |
|---|------------|-------------|--------------------|-----------|
| F.A.I. RTE. | SECTION | COUNTY | TOTAL SHEETS | SHEET NO. |
| 290 | 2009-099BR | COOK/DUPAGE | 394 | 392 |
| FED. ROAD DIST. NO. ILLINOIS FED. AID PROJECT | | | CONTRACT NO. 60157 | |

CENTER LANE CLOSURE

TYPE I CHECK BARRICADES AT 100' (30 m) CENTERS

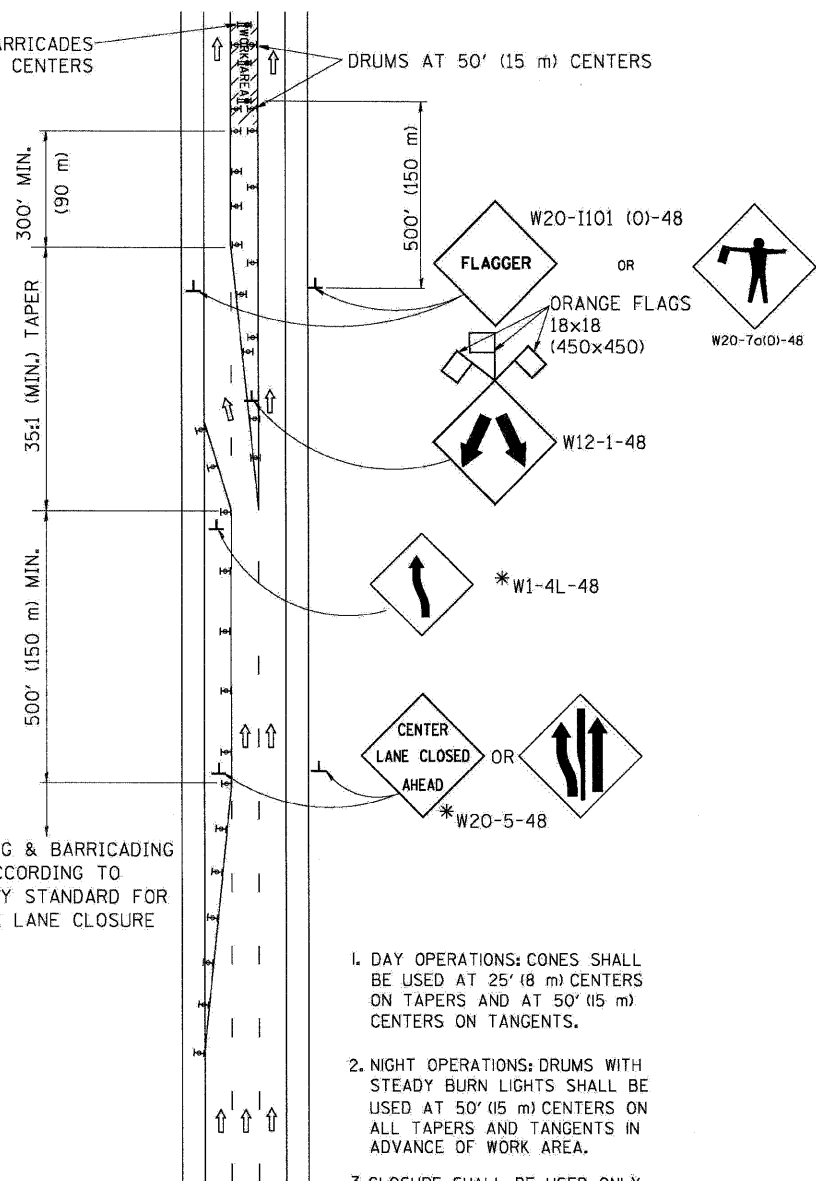

SIGNING & BARRICADING ACCORDING TO FREEWAY STANDARD FOR A ONE LANE CLOSURE

1. DAY OPERATIONS: CONES SHALL BE USED AT 25' (8 m) CENTERS ON TAPERS AND AT 50' (15 m) CENTERS ON TANGENTS.
2. NIGHT OPERATIONS: DRUMS WITH STEADY BURN LIGHTS SHALL BE USED AT 50' (15 m) CENTERS ON ALL TAPERS AND TANGENTS IN ADVANCE OF WORK AREA.
3. CLOSURE SHALL BE USED ONLY FOR OPERATIONS LASTING 72 HOURS OR LESS.

INSTALLATION SEQUENCE

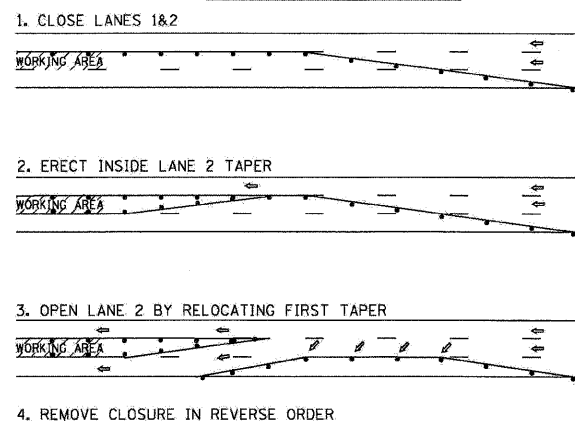

SHOULDER LANE

NOTE: CLOSURE SHALL BE USED ONLY FOR OPERATIONS LASTING 72 HOURS OR LESS.

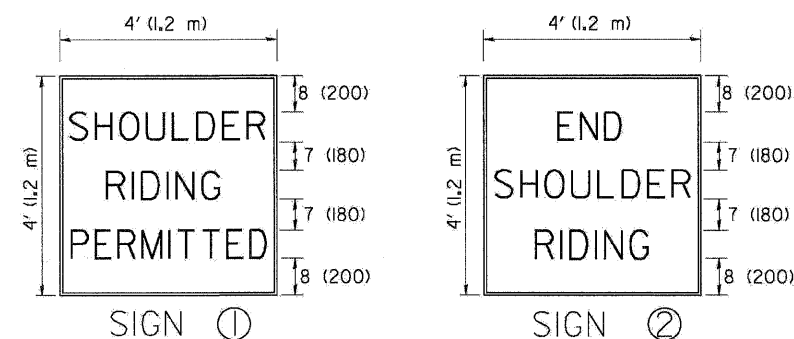
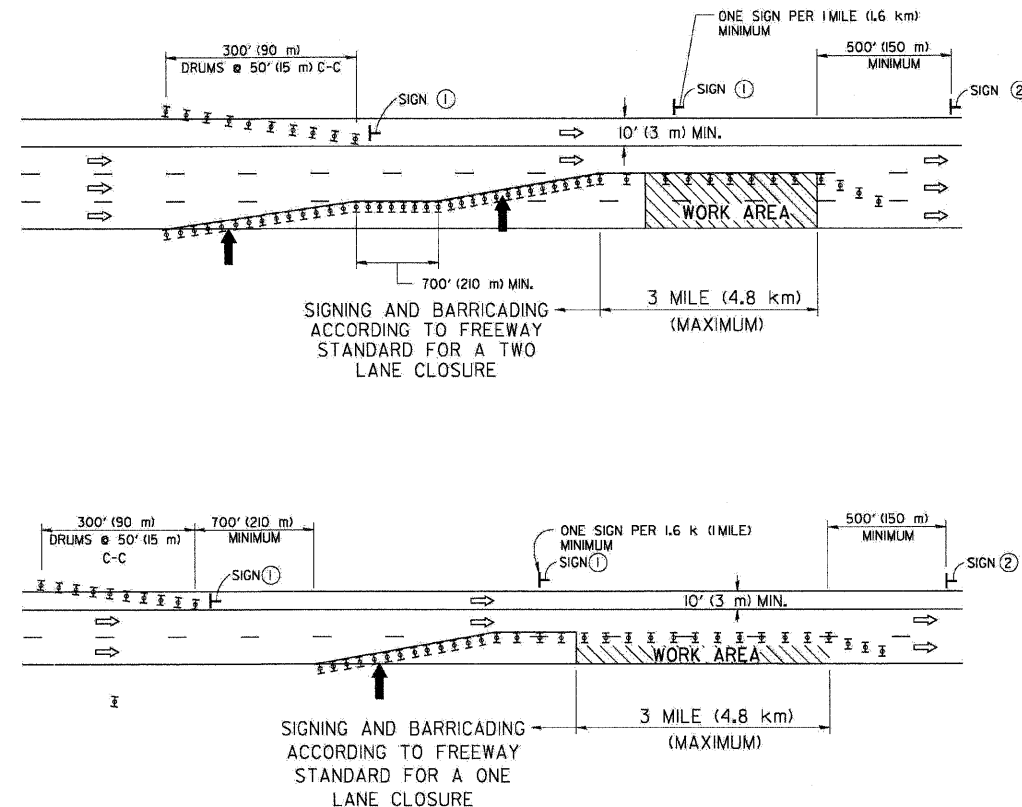

6 (150) SERIES 'C' LEGEND
BLACK LEGEND
WHITE REFLECT. BACKGROUND
1 (25) BORDER

SYMBOLS

- ↑ DIRECTION OF TRAFFIC
- ➔ ARROWBOARD
- ▨ WORK AREA
- ◇ SIGN WITH 18x18 (450x450) ORANGE FLAGS ATTACHED *
- ┌ SIGN ON PORTABLE OR PERMANENT SUPPORT *
- ⊥ TYPE II BARRICADE, DRUM OR VERTICAL BARRICADE WITH MONO-DIRECTIONAL STEADY BURN LIGHT

TC-25

ALL DIMENSIONS ARE IN INCHES (MILLIMETERS) UNLESS OTHERWISE SHOWN

* ALL SIGNS SHALL BE MOUNTED AT A MINIMUM HEIGHT OF 5' (1.5 m).

| | | |
|------------------------|-----------------|-----------|
| FILE NAME = | DESIGNED - AJP | REVISED - |
| USER NAME = jmajewski | DRAWN - TMB | REVISED - |
| PLOT DATE = 12/16/2009 | CHECKED - JMM | REVISED - |
| | DATE - 10/16/09 | REVISED - |

benesch

STATE OF ILLINOIS
DEPARTMENT OF TRANSPORTATION

TRAFFIC CONTROL DETAILS FOR FREEWAY
CENTER LANE CLOSURE SHOULDER LANE

SCALE: N.T.S. SHEET NO. 7 OF 8 SHEETS STA. TO STA.

| F.A.I. RTE. | SECTION | COUNTY | TOTAL SHEETS | SHEET NO. |
|---|------------|-------------|--------------------|-----------|
| 290 | 2009-099BR | COOK/DUPAGE | 394 | 393 |
| FED. ROAD DIST. NO. ILLINOIS/FED. AID PROJECT | | | CONTRACT NO. 60157 | |

STANDARD DESIGN FOR MILE POST

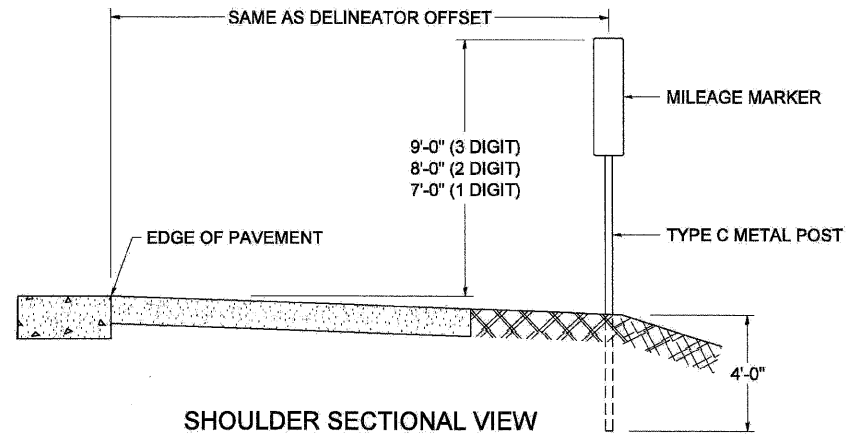

SHOULDER SECTIONAL VIEW

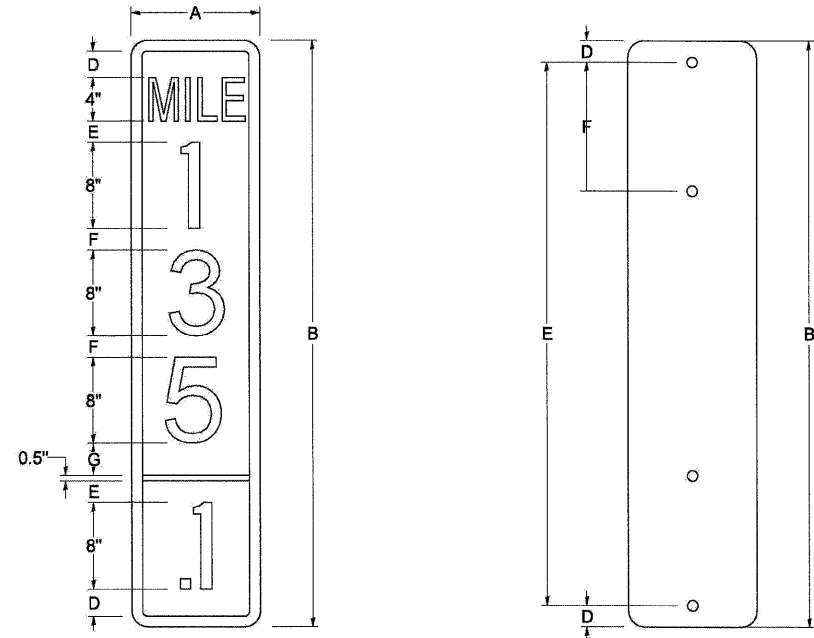

| SIGN SIZE | DIMENSIONS | | | | | | | DIGIT |
|-----------|------------|------|-----|-----|-----|-----|-----|-------|
| | A | B | C | D | E | F | G | |
| 12 x 24 | 12.0 | 24.0 | 1.5 | 1.5 | 1.5 | N/A | 1.5 | 1 |
| 12 x 36 | 12.0 | 36.0 | 1.5 | 2.0 | 2.0 | 2.0 | 1.5 | 2 |
| 12 x 48 | 12.0 | 48.0 | 1.5 | 2.5 | 2.0 | 2.0 | 2.5 | 3 |

| BLANK | A | B | C | D | E | F |
|---------|------|------|-----|-----|------|------|
| B9-1224 | 12.0 | 24.0 | 1.5 | 2.0 | 20.0 | N/A |
| B9-1236 | 12.0 | 36.0 | 1.5 | 2.0 | 32.0 | 12.0 |
| B9-1248 | 12.0 | 48.0 | 1.5 | 2.0 | 44.0 | 12.0 |

| SIGN SIZE | SERIES | | | | | BORDER | BLANK STD. |
|-----------|--------|----|----|-----|-----|--------|------------|
| | 1 | 2 | 3 | 4 | 5 | | |
| 12 x 24 | 4C | 8D | 4C | N/A | N/A | 0.5 | B9-1224 |
| 12 x 36 | 4C | 8D | 8D | 4C | N/A | 0.5 | B9-1236 |
| 12 x 48 | 4C | 8D | 8D | 8D | 4C | 0.5 | B9-1248 |

BORDER AND RADIUS LAYOUT

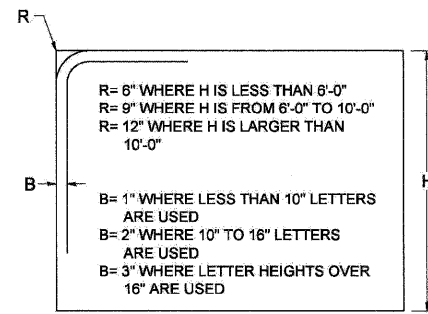

MAJOR GUIDE SIGN LAYOUT

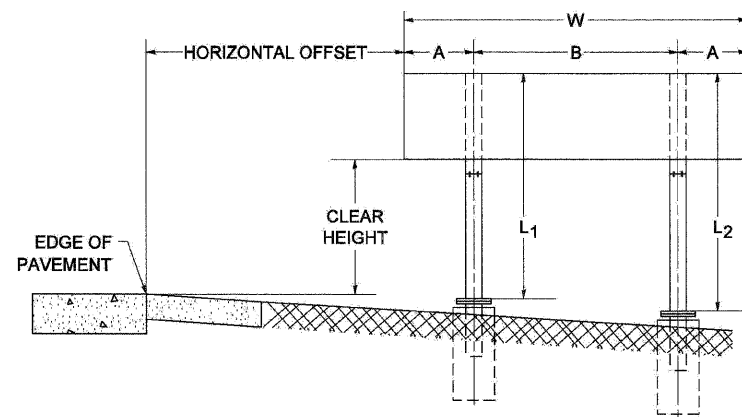

| NUMBER OF STEEL SUPPORTS | A | B |
|--------------------------|--------|-------|
| 2 | .2 W | .6 W |
| 3 | .15 W | .35 W |
| 4 | .125 W | .25 W |
| 5 | .1 W | .2 W |

"L₁" IS THE LENGTH OF SUPPORT, NOT INCLUDING THE STUB PROJECTION, CLOSEST TO THE EDGE OF THE PAVEMENT.

"A" IS THE DISTANCE FROM THE SIGN EDGE TO THE CENTERLINE OF THE NEAREST SUPPORT. "B" IS THE DISTANCE BETWEEN CENTERLINES OF SUPPORTS.

GORE SIGNS

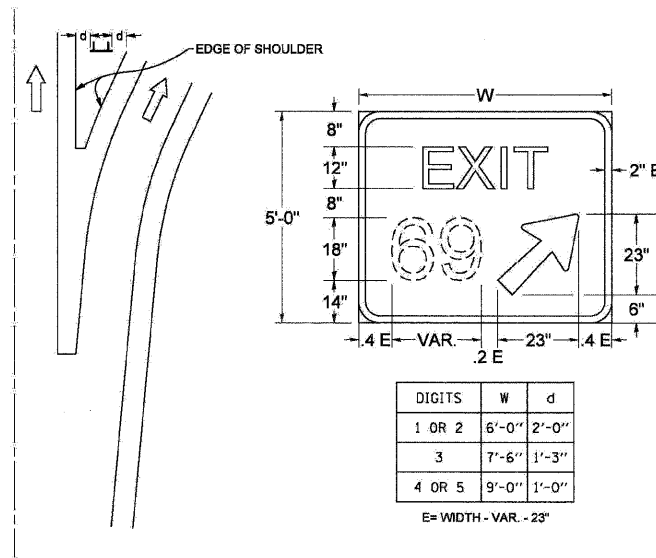

| DIGITS | W | d |
|--------|-------|-------|
| 1 OR 2 | 6'-0" | 2'-0" |
| 3 | 7'-6" | 1'-3" |
| 4 OR 5 | 9'-0" | 1'-0" |

E = WIDTH - VAR. - 23"

STANDARD ARROWS FOR INTERSTATE GUIDE SIGNS

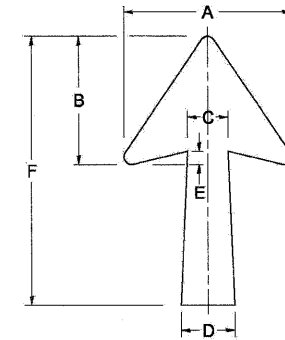

| ARROW SYMBOL | A | B | C | D | E | F | R |
|-----------------|--------|--------|-------|-------|-------|--------|-------|
| 24 1/4 x 15 1/8 | 15 1/8 | 11 3/8 | 3 3/4 | 5 | 1 5/8 | 24 1/4 | 9 1/8 |
| 29 1/4 x 18 1/4 | 18 1/4 | 14 | 4 1/2 | 6 | 1 1/2 | 29 1/4 | 7 1/4 |
| 35 5/8 x 22 1/4 | 22 1/4 | 17 | 5 3/8 | 7 1/8 | 1 3/4 | 35 5/8 | 1 |
| 18 1/4 x 11 1/4 | 11 1/4 | 8 3/4 | 3 1/8 | 3 3/8 | | 18 1/4 | |

NOTE: D & F ARE RECOMMENDED DIMENSIONS. TAPER SHOULD BE HELD CONSTANT FOR LONGER OR SHORTER SHAFT LENGTHS

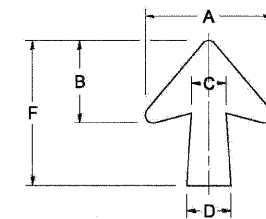

| ARROW SYMBOL | A | B | C | D | E | F | R |
|-----------------|--------|--------|-------|-------|-------|--------|-------|
| 17 1/4 x 14 1/4 | 14 1/4 | 9 3/8 | 3 3/8 | 4 1/2 | 1 1/8 | 17 1/4 | 3 1/4 |
| 20 1/4 x 17 1/4 | 17 1/4 | 11 3/4 | 4 3/8 | 5 3/8 | 1 1/2 | 20 1/4 | |
| 25 x 21 1/8 | 21 1/8 | 14 1/4 | 5 | 6 3/4 | 1 3/4 | 25 | 1 |
| 9 3/8 x 8 3/8 | 8 3/8 | 5 3/8 | 2 3/8 | 2 5/8 | | 9 3/8 | 1/2 |

DOWN ARROWS

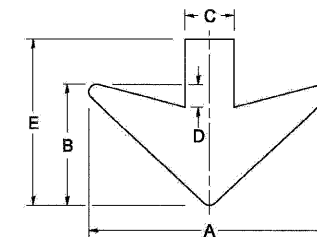

| ARROW SYMBOL | A | B | C | D | E | R |
|--------------|----|----|-------|-------|--------|-------|
| 16 1/2 x 24 | 24 | 12 | 5 | 1 1/2 | 16 1/2 | 3 1/4 |
| 22 x 32 | 32 | 16 | 6 1/2 | 3 | 22 | 1 |

TC-27

| | | |
|---------------------------------|-----------------|-----------|
| FILE NAME = | DESIGNED - AJP | REVISED - |
| ...\\prp\In_PBC_D4_01_10-27.dgn | DRAWN - TMB | REVISED - |
| USER NAME = jmajewski | CHECKED - JMM | REVISED - |
| PLOT DATE = 12/16/2009 | DATE = 10/16/09 | REVISED - |

benesch

STATE OF ILLINOIS
DEPARTMENT OF TRANSPORTATION

MILE POST MARKERS - GORE SIGNS -
MAJOR GUIDE SIGN LAYOUT - ARROWS

SCALE: N.T.S. SHEET NO. 8 OF 8 SHEETS STA. TO STA.

| F.A.I. RTE. | SECTION | COUNTY | TOTAL SHEETS | SHEET NO. |
|---|------------|-------------|--------------------|-----------|
| 290 | 2009-099BR | COOK/DUPAGE | 394 | 394 |
| FED. ROAD DIST. NO. [ILLINOIS] FED. AID PROJECT | | | CONTRACT NO. 60157 | |