

F.A.U. RTE.	SECTION	COUNTY	TOTAL SHEETS	SHEET NO.
NA	09-00092-00-RS	COOK	18	18
STA.		TO STA.		
FED. ROAD DIST. NO	ILLINOIS	FED AID PROJECT		
C-91-743-09		ARA-9003(537)		

• FAU 2836 ORCHARD DRIVE
CONTRACT NO. 63310

SIGNING FOR FLAGGING OPERATIONS AT WORK ZONE OPENINGS

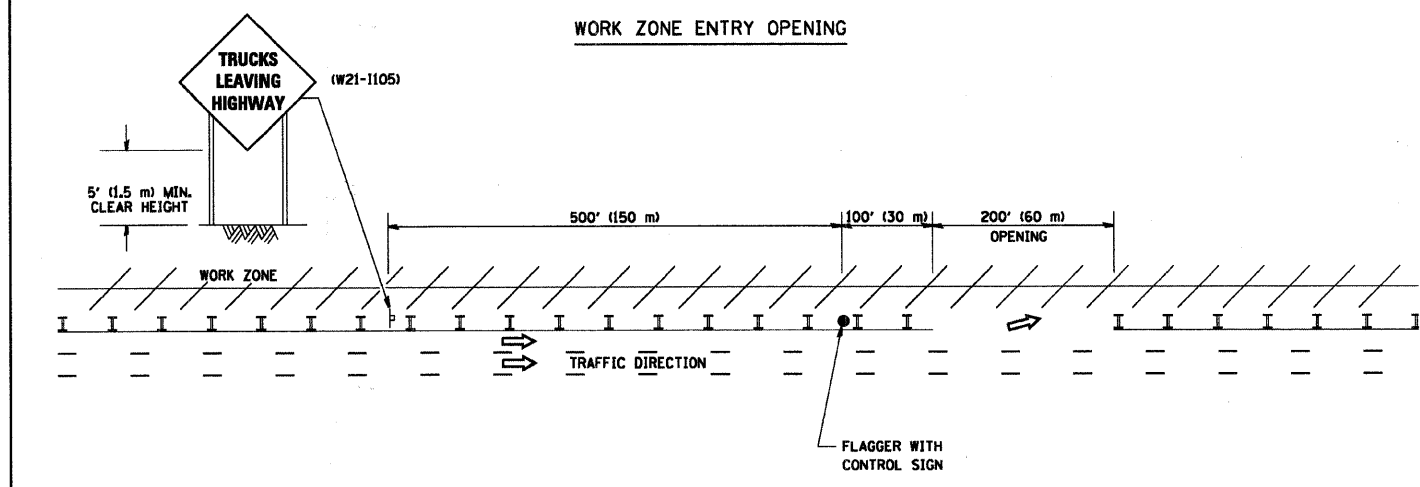
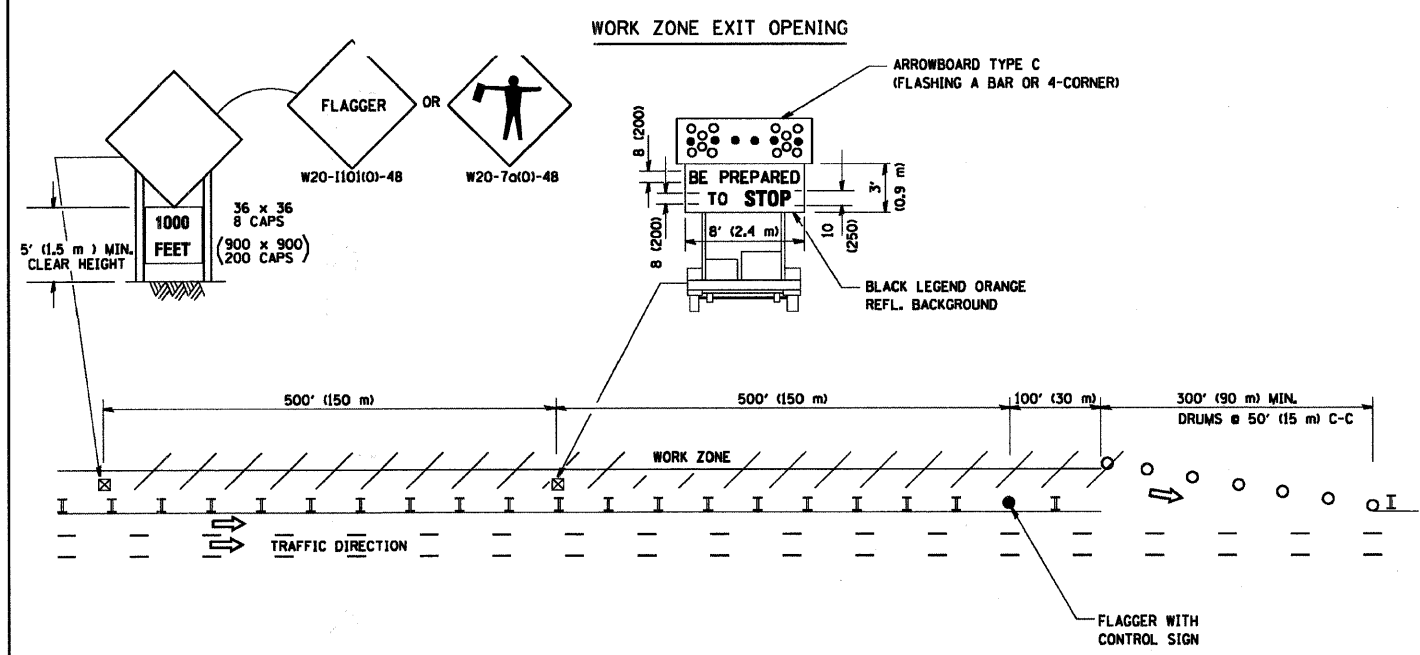

- NOTES:
1. The Arrowboard, the Flagger Ahead trailer mounted sign, and the Trucks Leaving Highway sign shall be removed or turned away from traffic and the exit and entry openings shall be closed when the flagging operation ceases.
 2. Work Zone Exit Openings should be a minimum of one half mile apart.
 3. Exiting the work zone at any place other than at a Work Zone Exit Opening will be prohibited.
 4. All vehicles shall enter the work zone at entry openings, using their turn signals to warn motorists

ALL DIMENSIONS ARE IN INCHES (MILLIMETERS) UNLESS OTHERWISE SHOWN

COPYRIGHT © 2006 BY BAXTER & WOODMAN, INC.
 STATE OF ILLINOIS - PROFESSIONAL DESIGN FIRM
 4866262
 10/27/2009
 C:\projects\woodman\projects\moham\prmt\040388-orchard Dr. LAPP\CADD-SURVEY\DRAWINGS\DRMS\090388-TCB.rvt

FILE NAME = BAXTER	USER NAME = goglienobt	DESIGNED -	REVISED - D.W.S. 08-98
W:\d\sttd\22		DRAWN -	REVISED - J.A.F. 04-03
	PLOT SCALE = 58.000' / IN.	CHECKED -	REVISED - J.A.F. 02-06
	PLOT DATE = 1/4/2009	DATE -	REVISED - S.P.B. 01-07

**STATE OF ILLINOIS
DEPARTMENT OF TRANSPORTATION**

**SIGNING FOR FLAGGING OPERATIONS
AT WORK ZONE OPENINGS**

SCALE: NONE SHEET NO. 1 OF 1 SHEETS STA. TO STA.

F.A.U. RTE.	SECTION	COUNTY	TOTAL SHEETS	SHEET NO.
NA	09-00092-00-RS	COOK	18	18
TC-18		CONTRACT NO. 63310		
FED. ROAD DIST. NO. 1		ILLINOIS FED. AID PROJECT		