

- EXISTING CONNECTOR / EXISTING FIBER
- PROPOSED CONNECTOR / EXISTING FIBER
- PROPOSED FUSION SPLICE / EXISTING FIBER
- PROPOSED CONNECTOR / PROPOSED FIBER
- PROPOSED FUSION SPLICE / PROPOSED FIBER
- — FUTURE FIBER (BY OTHERS)

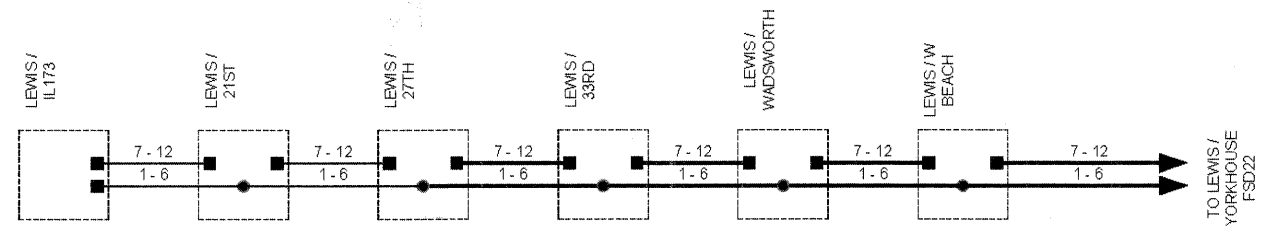

FILE NAME = 4135.315-TR1.dwg

USER NAME = GHA
 PLOT SCALE = 1" = .08'
 PLOT DATE = 10/19/2009

DESIGNED - JRD
 DRAWN - ZCW
 CHECKED - DPB
 DATE - 10/19/09

REVISED - 9/15/09 (LCDOT)
 REVISED - 9/25/09 (IDOT)
 REVISED - 10/19/09 (LCDOT)
 REVISED -



FIBER SPLICING DIAGRAM 24
LEWIS AVENUE FROM YORK HOUSE ROAD
TO IL ROUTE 173 (ROSECRANS ROAD)

SCALE: NONE SHEET NO. 72 OF 86 SHEETS STA. TO STA.

F.A.P. RTE.	SECTION	COUNTY	TOTAL SHEETS	SHEET NO.
2730	08-00259-00-TL	LAKE	86	72
CONTRACT #:			63344	
ILLINOIS FED. AID PROJECT				

REV. NO.	DATE	DESCRIPTION	DESIGN	DRAWN	CHECKED	SCALE	NOT TO SCALE
04/5/2009		MLK ADDITIONS					
04/8/2009		FIBER AS-BUILT	DJG				
04/7/2009		WASH/FLAS ADDITIONS		DJG			
04/8/2009		GURNEE POLICE STATION ADDITIONS			DJG		
04/9/2009		CMAG PHASE 3 ADDITIONS					
05/0/2009		GRAND AND LEWIS ADDITIONS					

GHA #4135.800