

PART OF THE SW 1/4 OF SEC. 33, TWP. 41 N., R. 10 E. OF THE 3RD. P.M., IN COOK COUNTY, ILLINOIS.

EXISTING R.O.W. RECORDED INFORMATION		
Parcel	Document No.	Date Recorded
0005	22583756	December 31, 1973
0005	25129342	September 4, 1979
0006	22583756	December 31, 1973
---	22583756	December 31, 1973
---	25205936	October 23, 1979

DAILY HERALD SUBDIVISION
Recorded December 10, 2002
as Document No. 0021359708

LEGEND

- SECTION LINE
- QUARTER SECTION LINE
- QUARTER, QUARTER SECTION LINE
- PLATTED LOT LINE
- PROPERTY (DEED) LINE
- APL APPARENT PROPERTY LINE
- CENTER LINE
- EXISTING RIGHT OF WAY LINE
- PROPOSED RIGHT OF WAY LINE
- PROPOSED EASEMENT
- MEASURED DIMENSION
- COMPUTED DIMENSION
- RECORD DATA
- EXISTING BUILDING

BEARINGS ARE REFERENCED TO A BEARING OF S2°07'41"W BETWEEN FOUND VILLAGE OF SCHAUMBURG GPS SURVEY MONUMENT VS01 AND THE FOUND CROSS CUT CONTROL POINT NO. 1, AS PROVIDED BY THE VILLAGE OF SCHAUMBURG.

IRON PIPE OR ROD FOUND "MAG" NAIL SET
CUT CROSS FOUND OR SET 5/8" REBAR SET

T1 THESE STAKES REFERENCE FOUND OR SET MONUMENTATION. SET 5/8 INCH IRON ROD FLUSH WITH GROUND TO THE FOUND IRON STAKE. IDENTIFIED BY COLORED PLASTIC CAP BEARING SURVEYORS REGISTRATION NUMBER.
T2
T3

BT1 THESE STAKES, IN CULTIVATED AREAS, REFERENCE FOUND OR SET MONUMENTATION. BURIED 5/8 INCH IRON ROD 20 INCHES BELOW GROUND TO THE FOUND IRON STAKE. IDENTIFIED BY COLORED PLASTIC CAP BEARING SURVEYORS REGISTRATION NUMBER.
BT2
BT3

STAKING OF PROPOSED RIGHT OF WAY. SET DIVISION OF HIGHWAYS SURVEY MARKER TO MONUMENT THE POSITION SHOWN. IDENTIFIED BY INSCRIPTION DATA AND SURVEYORS REGISTRATION NUMBER.

M STAKING OF PROPOSED RIGHT OF WAY IN CULTIVATED AREAS. BURIED 5/8 INCH METAL ROD 20 INCHES BELOW GROUND TO MARK FUTURE SURVEY MARKER POSITION IDENTIFIED BY COLORED PLASTIC CAP BEARING SURVEYORS REGISTRATION NUMBER.

PERMANENT SURVEY MARKER, I.D.O.T STD 2135 (TO BE SET BY OTHERS)

RIGHT OF WAY STAKING PROPOSED TO BE SET.

STATE OF ILLINOIS }
COUNTY OF LAKE } SS

THIS IS TO CERTIFY THAT WE, JORGENSEN & ASSOCIATES, INC., AN ILLINOIS PROFESSIONAL DESIGN FIRM LAND SURVEYING CORPORATION, NUMBER 184-2771, HAVE SURVEYED THE PLAT OF HIGHWAYS SHOWN HEREON IN SECTION 33, TOWNSHIP 41N., RANGE 10E., OF THE THIRD PRINCIPAL MERIDIAN, COOK COUNTY, THAT THE SURVEY IS TRUE AND COMPLETE AS SHOWN TO THE BEST OF MY KNOWLEDGE AND BELIEF, THAT THE PLAT CORRECTLY REPRESENTS SAID SURVEY, THAT ALL MONUMENTS FOUND AND ESTABLISHED ARE OF PERMANENT QUALITY AND OCCUPY THE POSITIONS SHOWN THEREON AND THAT THE MONUMENTS ARE SUFFICIENT TO ENABLE THE SURVEY TO BE RE-TRACED. MADE FOR THE DEPARTMENT OF TRANSPORTATION, STATE OF ILLINOIS.

DATED AT LAKE VILLA, ILLINOIS THIS ____ DAY OF ____ 20__ A.D.

PRESIDENT
ILLINOIS PROFESSIONAL LAND SURVEYOR NO. 35-2797
LICENSE EXPIRATION DATE: NOVEMBER 30, 2010
THIS PROFESSIONAL SERVICE CONFORMS TO THE CURRENT ILLINOIS MINIMUM STANDARDS FOR A BOUNDARY SURVEY. COORDINATES ARE BASED ON THE PUBLISHED VALUES OF N.1,943,257.5513-E.1,047,255.1105 AT FOUND VILLAGE OF SCHAUMBURG GPS SURVEY MONUMENT STATION VS01.

COORDINATE TABLE			
STATION	OFFSET	NORTH	EAST
108+86.98	39.78' Lt.	1,940,619.570	1,047,150.432
108+94.68	40.22' Rt.	1,940,628.552	1,047,230.497
109+11.94	66.26' Rt.	1,940,644.761	1,047,124.178
109+19.64	63.74' Rt.	1,940,651.298	1,047,254.241
109+60.95	84.44' Lt.	1,940,693.933	1,047,106.439
109+62.20	63.31' Lt.	1,940,694.995	1,047,127.580

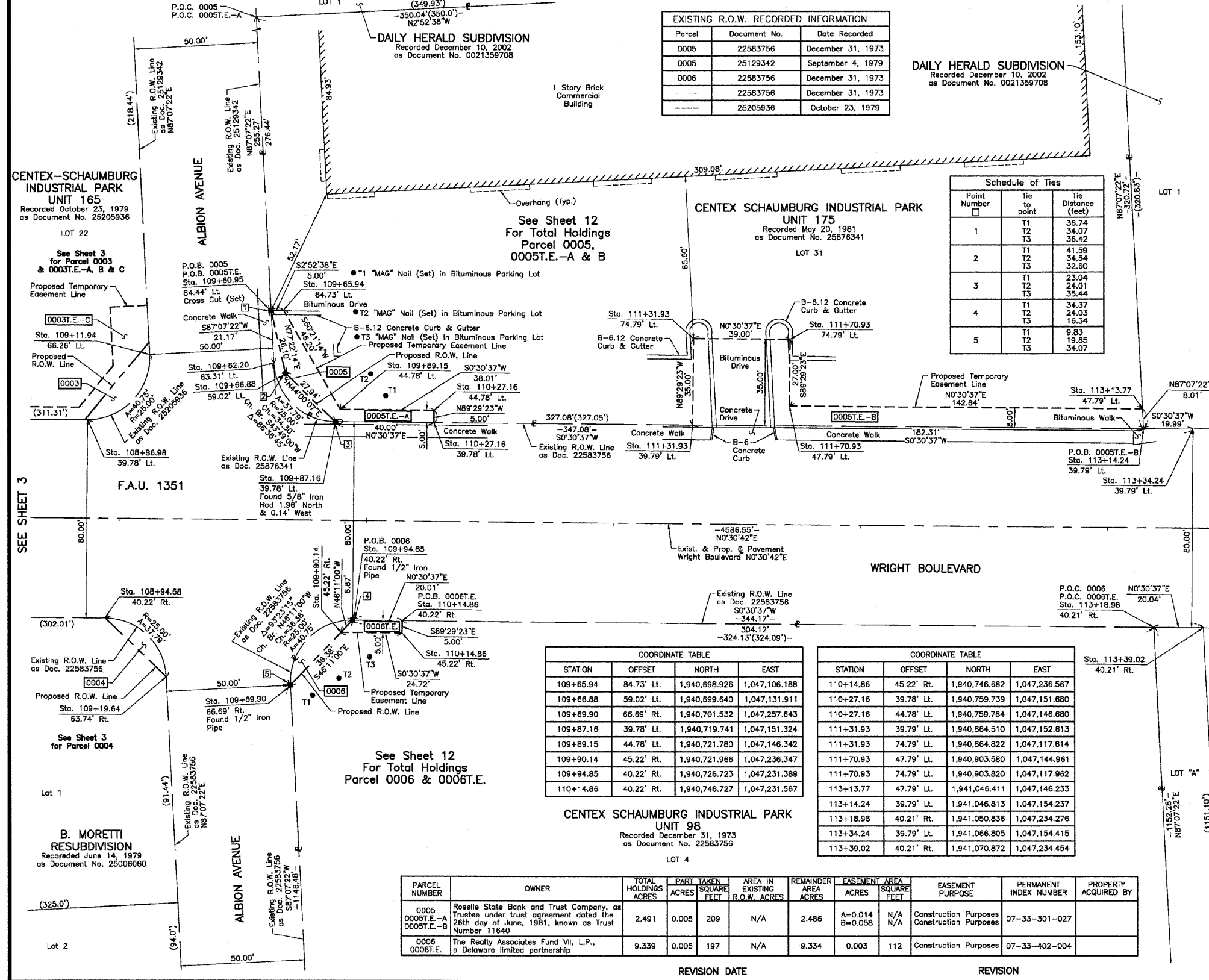

Schedule of Ties

Point Number	Tie to point	Tie Distance (feet)
1	T1	36.74
	T2	34.07
	T3	38.42
2	T1	41.58
	T2	24.01
	T3	35.44
3	T1	23.04
	T2	24.01
	T3	32.60
4	T1	34.37
	T2	24.03
	T3	18.34
5	T1	9.83
	T2	19.85
	T3	34.07

COORDINATE TABLE

STATION	OFFSET	NORTH	EAST
109+65.94	84.73' Lt.	1,940,698.926	1,047,106.188
109+66.88	59.02' Lt.	1,940,699.640	1,047,131.911
109+69.90	66.69' Rt.	1,940,701.532	1,047,257.643
109+87.16	39.78' Lt.	1,940,719.741	1,047,151.324
109+89.15	44.78' Lt.	1,940,721.780	1,047,146.342
109+90.14	45.22' Rt.	1,940,721.966	1,047,236.347
109+94.85	40.22' Rt.	1,940,726.723	1,047,231.389
110+14.86	40.22' Rt.	1,940,746.727	1,047,231.567

COORDINATE TABLE

STATION	OFFSET	NORTH	EAST
110+14.86	45.22' Rt.	1,940,746.682	1,047,236.567
110+27.16	39.78' Lt.	1,940,759.739	1,047,151.680
110+27.16	44.78' Lt.	1,940,759.784	1,047,146.680
111+31.93	39.79' Lt.	1,940,864.510	1,047,152.613
111+31.93	74.79' Lt.	1,940,864.822	1,047,117.614
111+70.93	47.79' Lt.	1,940,903.580	1,047,144.961
111+70.93	74.79' Lt.	1,940,903.820	1,047,117.962
113+13.77	47.79' Lt.	1,941,046.411	1,047,146.233
113+14.24	39.79' Lt.	1,941,046.813	1,047,154.237
113+18.98	40.21' Rt.	1,941,050.836	1,047,234.276
113+34.24	39.79' Lt.	1,941,066.805	1,047,154.415
113+39.02	40.21' Rt.	1,941,070.872	1,047,234.454

PARCEL NUMBER	OWNER	TOTAL HOLDINGS ACRES	PART TAKEN ACRES	SQUARE FEET	AREA IN EXISTING R.O.W. ACRES	REMAINDER AREA ACRES	EASEMENT AREA SQUARE FEET	EASEMENT PURPOSE	PERMANENT INDEX NUMBER	PROPERTY ACQUIRED BY
0005 0005T.E.-A 0005T.E.-B	Roselle State Bank and Trust Company, as Trustee under trust agreement dated the 26th day of June, 1981, known as Trust Number 11640	2.491	0.005	209	N/A	2.486	A=0.014 B=0.058	Construction Purposes Construction Purposes	07-33-301-027	
0006 0006T.E.	The Realty Associates Fund VII, L.P., a Delaware limited partnership	9.339	0.005	197	N/A	9.334	0.003	112 Construction Purposes	07-33-402-004	

PLAT OF HIGHWAYS
STATE OF ILLINOIS
DEPARTMENT OF TRANSPORTATION
F.A.U. 1351 (WRIGHT BOULEVARD)
SECTION 06-00090-00-PV COOK COUNTY
PROJECT JOB NO. R-55-001-97
STATION 108+00 TO STATION 114+00
SCALE: 1"=20'
SHEET 4 OF 14

BUREAU OF LAND ACQUISITION
201 WEST CENTER COURT
SCHAUMBURG, ILLINOIS 60196

DATE: _____ BY: _____

PLAN SURVEYED PLOTTED CHECKED
NOTE BOOK NO. _____ ALL DIMENSIONS CHECKED
NO. _____ CADD FILE NAME

DATE: _____ BY: _____

PROFILE SURVEYED PLOTTED CHECKED
NOTE BOOK NO. _____ GRADES CHECKED
NO. _____ STRUCTURE NOTATIONS CHKD