

PART OF THE NW 1/4 OF SEC. 33, TWP. 41 N., R. 10 E. OF THE 3RD. P.M., IN COOK COUNTY, ILLINOIS.

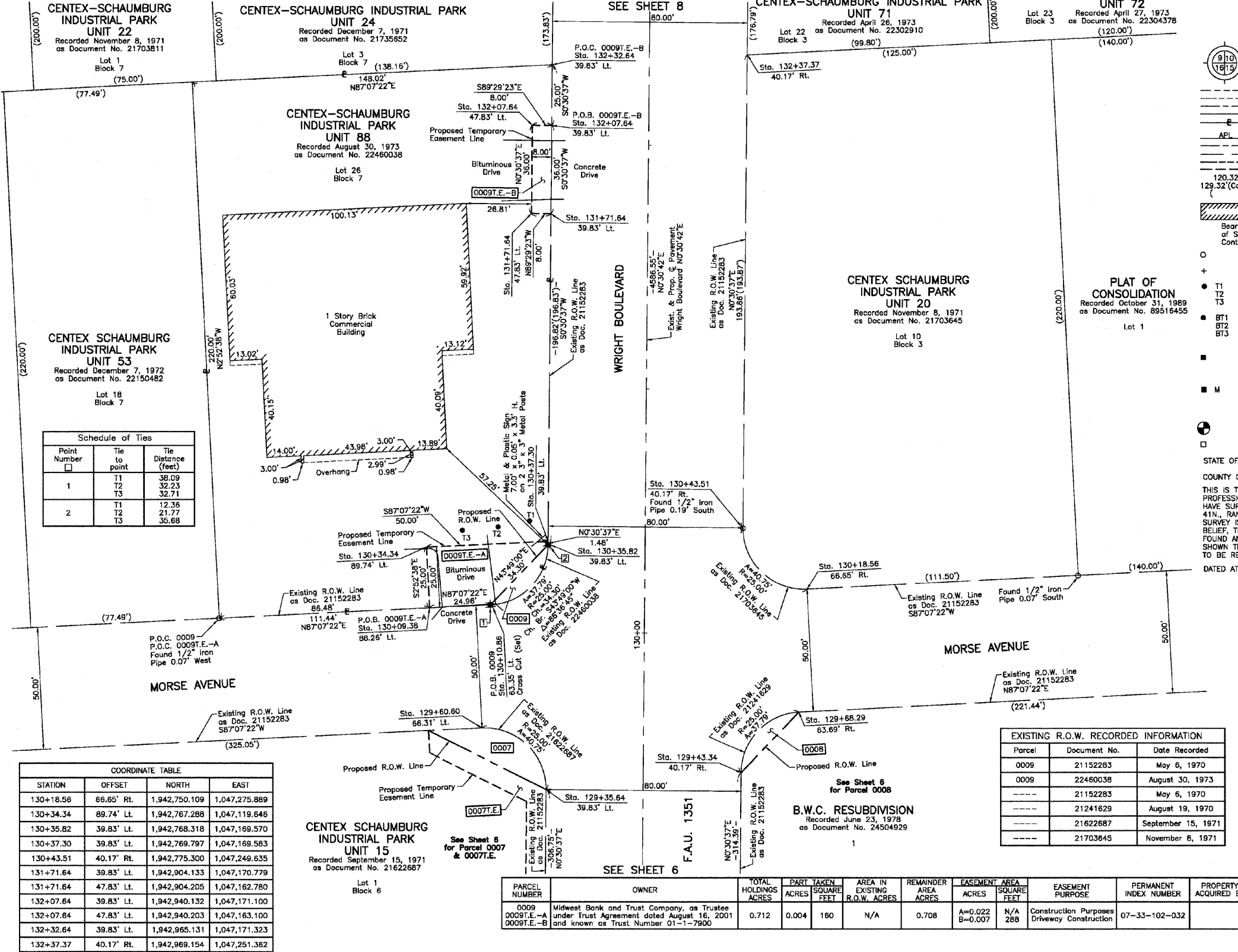

LEGEND

SECTION CORNER 16 QUARTER SECTION CORNER

SECTION LINE
QUARTER SECTION LINE
PLATTED LOT LINE
PROPERTY (DEED) LINE

APL APPARENT PROPERTY LINE
CENTER LINE
EXISTING RIGHT OF WAY LINE
PROPOSED RIGHT OF WAY LINE
PROPOSED EASEMENT
MEASURED DIMENSION
COMPUTED DIMENSION
RECORD DATA

EXISTING BUILDING

Bearings are referenced to a bearing of S2°07'41"W between found Village of Schaumburg GPS Survey Monument V501 and the found Cross Cut Control Point No. 1, as provided by the Village of Schaumburg.

○ IRON PIPE OR ROD FOUND ● "MAG" NAIL SET
+ CUT CROSS FOUND OR SET ● 5/8" REBAR SET

● T1 THESE STAKES REFERENCE FOUND OR SET MONUMENTATION. SET 5/8 INCH IRON ROD FLUSH WITH GROUND TO THE FOUND IRON STAKE. IDENTIFIED BY COLORED PLASTIC CAP BEARING SURVEYORS REGISTRATION NUMBER.
● T2
● T3

● BT1 THESE STAKES, IN CULTIVATED AREAS, REFERENCE FOUND OR SET MONUMENTATION. BURIED 5/8 INCH IRON ROD 20 INCHES BELOW GROUND TO THE FOUND IRON STAKE. IDENTIFIED BY COLORED PLASTIC CAP BEARING SURVEYORS REGISTRATION NUMBER.
● BT2
● BT3

■ STAKING OF PROPOSED RIGHT OF WAY. SET DIVISION OF HIGHWAYS SURVEY MARKER TO MONUMENT THE POSITION SHOWN. IDENTIFIED BY INSCRIPTION DATA AND SURVEYORS REGISTRATION NUMBER.

■ M STAKING OF PROPOSED RIGHT OF WAY IN CULTIVATED AREAS. BURIED 5/8 INCH METAL ROD 20 INCHES BELOW GROUND TO MARK FUTURE SURVEY MARKER POSITION IDENTIFIED BY COLORED PLASTIC CAP BEARING SURVEYORS REGISTRATION NUMBER.

● PERMANENT SURVEY MARKER, I.D.O.T STD 2135 (TO BE SET BY OTHERS)

□ RIGHT OF WAY STAKING PROPOSED TO BE SET.

STATE OF ILLINOIS }
COUNTY OF LAKE }SS

THIS IS TO CERTIFY THAT WE, JORGENSEN & ASSOCIATES, INC., AN ILLINOIS PROFESSIONAL DESIGN FIRM LAND SURVEYING CORPORATION, NUMBER 184-2771, HAVE SURVEYED THE PLAT OF HIGHWAYS SHOWN HEREON IN SECTION 33, TOWNSHIP 41N., RANGE 10E., OF THE THIRD PRINCIPAL MERIDIAN, COOK COUNTY, THAT THE SURVEY IS TRUE AND COMPLETE AS SHOWN TO THE BEST OF MY KNOWLEDGE AND BELIEF, THAT THE PLAT CORRECTLY REPRESENTS SAID SURVEY, THAT ALL MONUMENTS FOUND AND ESTABLISHED ARE OF PERMANENT QUALITY AND OCCUPY THE POSITIONS SHOWN THEREON AND THAT THE MONUMENTS ARE SUFFICIENT TO ENABLE THE SURVEY TO BE RETRACED. MADE FOR THE DEPARTMENT OF TRANSPORTATION, STATE OF ILLINOIS.

DATED AT LAKE VILLA, ILLINOIS THIS ____ DAY OF ____ 20__ A.D.

JORGENSEN & ASSOCIATES, INC. PRESIDENT
ILLINOIS PROFESSIONAL LAND SURVEYOR NO. 35-2797
LICENSE EXPIRATION DATE: NOVEMBER 30, 2010
THIS PROFESSIONAL SERVICE CONFORMS TO THE CURRENT ILLINOIS MINIMUM STANDARDS FOR A BOUNDARY SURVEY.
COORDINATES ARE BASED ON THE PUBLISHED VALUES OF N.1,943,257.5513-E.1,047,255.1105 AT FOUND VILLAGE OF SCHAUMBURG GPS SURVEY MONUMENT STATION V501.

Schedule of Ties

| Point Number | Tie to point | Tie Distance (feet) |
|--------------|--------------|---------------------|
| 1 | T1 | 38.09 |
| | T2 | 32.23 |
| | T3 | 32.71 |
| 2 | T1 | 12.36 |
| | T2 | 21.77 |
| | T3 | 35.68 |

COORDINATE TABLE

| STATION | OFFSET | NORTH | EAST |
|-----------|------------|---------------|---------------|
| 130+18.56 | 66.65' Rt. | 1,942,750.109 | 1,047,275.889 |
| 130+34.34 | 89.74' Lt. | 1,942,767.288 | 1,047,119.646 |
| 130+35.82 | 39.83' Lt. | 1,942,768.318 | 1,047,169.570 |
| 130+37.30 | 39.83' Lt. | 1,942,769.797 | 1,047,169.583 |
| 130+43.51 | 40.17' Rt. | 1,942,775.300 | 1,047,249.635 |
| 131+71.64 | 39.83' Lt. | 1,942,904.133 | 1,047,170.779 |
| 131+71.64 | 47.83' Lt. | 1,942,904.205 | 1,047,162.780 |
| 132+07.64 | 39.83' Lt. | 1,942,940.132 | 1,047,171.100 |
| 132+07.64 | 47.83' Lt. | 1,942,940.203 | 1,047,163.100 |
| 132+32.64 | 39.83' Lt. | 1,942,965.131 | 1,047,171.323 |
| 132+37.37 | 40.17' Rt. | 1,942,969.154 | 1,047,251.362 |

EXISTING R.O.W. RECORDED INFORMATION

| Parcel | Document No. | Date Recorded |
|--------|--------------|--------------------|
| 0009 | 21152283 | May 6, 1970 |
| 0009 | 22460038 | August 30, 1973 |
| ----- | 21152283 | May 6, 1970 |
| ----- | 21241629 | August 19, 1970 |
| ----- | 21622687 | September 15, 1971 |
| ----- | 21703645 | November 8, 1971 |

| PARCEL NUMBER | OWNER | TOTAL HOLDINGS ACRES | PART TAKEN ACRES | AREA IN EXISTING R.O.W. ACRES | REMAINDER AREA ACRES | EASEMENT AREA ACRES | EASEMENT PURPOSE | PERMANENT INDEX NUMBER | PROPERTY ACQUIRED BY | |
|---------------|--|----------------------|------------------|-------------------------------|----------------------|---------------------|--------------------|------------------------|--|---------------|
| 0009 | Midwest Bank and Trust Company, as Trustee under Trust Agreement dated August 16, 2001 and known as Trust Number 01-1-7900 | 0.712 | 0.004 | 160 | N/A | 0.708 | A=0.022 B=0.007 | N/A 268 | Construction Purposes Driveway Construction | 07-33-102-032 |

JORGENSEN & ASSOCIATES, INC. PRESIDENT
120 PARK AVENUE
LAKE VILLA, ILLINOIS 60048
(847) 356-3371

SHEET 1 IS A COVER SHEET AND IS NOT RECORDED.

PLAT OF HIGHWAYS STATE OF ILLINOIS DEPARTMENT OF TRANSPORTATION

F.A.U. 1351 (WRIGHT BOULEVARD)

SECTION 06-00090-00-PV COOK COUNTY
PROJECT JOB NO. R-55-001-97
STATION 129+00 TO STATION 133+00
SCALE: 1"=20' SHEET 7 OF 14

BUREAU OF LAND ACQUISITION
201 WEST CENTER COURT
SCHAUMBURG, ILLINOIS 60196

| | |
|----------|--|
| DATE | |
| BY | |
| PLAN | |
| STRIPPED | |
| PLOTTED | |
| CHECKED | |
| ALIGNED | |
| FILED | |
| NO. | |

| | |
|----------|--|
| DATE | |
| BY | |
| PROFILE | |
| STRIPPED | |
| PLOTTED | |
| CHECKED | |
| ALIGNED | |
| FILED | |
| NO. | |

REVISION DATE July 17, 2009

REVISION Eliminated Parcel 0010

MADE BY

ROUTE F.A.U. 1351 (WRIGHT BOULEVARD)

SECTION 06-00090-00-PV

COUNTY COOK

JOB NO. R-55-001-97

RECORDING: RECORDED ON

AS DOCUMENT NO.

FILE NAME = J:\2215\cad\sheets\2215.Plots.07.dgn

USER NAME = jat
DESIGNED - ---
DRAWN - JAT
CHECKED - KRK
PLOT DATE = 10/15/2009

REVISOR - ---
REVISION - ---
DATE - 10-16-09

DESIGNED - ---
DRAWN - JAT
CHECKED - KRK
DATE - 10-16-09

STATE OF ILLINOIS
DEPARTMENT OF TRANSPORTATION

WRIGHT BOULEVARD
ALIGNMENT AND BENCHMARKS

SHEET NO. 7 OF 14 SHEETS

| F.A.U. RTE. | SECTION | COUNTY | TOTAL SHEETS | SHEET NO. |
|-------------|----------------|--------|--------------|-----------|
| 1351 | 06-00090-00-PV | COOK | 137 | 55 |

CONTRACT NO. 63378
FED. ROAD DIST. NO. 1 ILLINOIS FED. AID PROJECT ARA-M-8003 (809)