

PART OF THE NW 1/4 OF SEC. 33, TWP. 41 N., R. 10 E. OF THE 3RD. P.M., IN COOK COUNTY, ILLINOIS.

Point Number	Tie to point	Tie Distance (feet)
1	T1 T2 T3	7.13 15.06 22.55
2	T1 T2 T3	41.17 35.33 32.38
3	T1 T2 T3	10.41 17.25 27.30
4	T1 T2 T3	29.03 20.21 10.34

**CENTEX-SCHAUMBURG INDUSTRIAL PARK UNIT 156**

Registered July 13, 1979  
as Torrens Document No. LR3104235  
Lot 28  
Block 8

**CENTEX-SCHAUMBURG INDUSTRIAL PARK UNIT 13**

Registered September 22, 1971  
as Torrens Document No. LR2582865  
Lot 6  
Block 1

STATION	OFFSET	NORTH	EAST
138+28.29	45.85' LL	1,943,560.818	1,047,170.628
138+49.29	45.85' LL	1,943,581.817	1,047,170.815
138+49.29	64.85' LL	1,943,581.986	1,047,151.816
138+63.26	39.85' LL	1,943,595.728	1,047,176.939
138+67.26	39.85' LL	1,943,599.727	1,047,176.975
138+74.97	40.15' RL	1,943,606.720	1,047,257.040
138+90.60	64.85' LL	1,943,623.290	1,047,152.184
138+92.21	66.33' LL	1,943,624.919	1,047,150.721
138+99.92	63.67' RL	1,943,631.465	1,047,280.784
139+42.48	63.37' LL	1,943,675.153	1,047,154.123
139+50.18	66.63' LL	1,943,681.700	1,047,284.186
139+67.43	39.85' LL	1,943,699.898	1,047,177.867
139+75.14	40.15' RL	1,943,708.691	1,047,257.932

**LEGEND**

- SECTION CORNER
- QUARTER SECTION CORNER
- SECTION LINE
- QUARTER SECTION LINE
- PLATTED LOT LINE
- PROPERTY (DEED) LINE
- APPARENT PROPERTY LINE
- CENTER LINE
- EXISTING RIGHT OF WAY LINE
- PROPOSED RIGHT OF WAY LINE
- PROPOSED EASEMENT
- MEASURED DIMENSION
- COMPUTED DIMENSION
- RECORD DATA
- EXISTING BUILDING
- IRON PIPE OR ROD FOUND
- "MAG" NAIL SET
- CUT CROSS FOUND OR SET
- 5/8" REBAR SET
- T1, T2, T3: THESE STAKES REFERENCE FOUND OR SET MONUMENTATION. SET 5/8 INCH IRON ROD FLUSH WITH GROUND TO THE FOUND IRON STAKE. IDENTIFIED BY COLORED PLASTIC CAP BEARING SURVEYORS REGISTRATION NUMBER.
- BT1, BT2, BT3: THESE STAKES, IN CULTIVATED AREAS, REFERENCE FOUND OR SET MONUMENTATION. BURIED 5/8 INCH IRON ROD 20 INCHES BELOW GROUND TO THE FOUND IRON STAKE. IDENTIFIED BY COLORED PLASTIC CAP BEARING SURVEYORS REGISTRATION NUMBER.
- M: STAKING OF PROPOSED RIGHT OF WAY. SET DIVISION OF HIGHWAYS SURVEY MARKER TO MONUMENT THE POSITION SHOWN. IDENTIFIED BY INSCRIPTION DATA AND SURVEYORS REGISTRATION NUMBER.
- N: STAKING OF PROPOSED RIGHT OF WAY IN CULTIVATED AREAS. BURIED 5/8 INCH METAL ROD 20 INCHES BELOW GROUND TO MARK FUTURE SURVEY MARKER POSITION IDENTIFIED BY COLORED PLASTIC CAP BEARING SURVEYORS REGISTRATION NUMBER.
- PERMANENT SURVEY MARKER, I.D.O.T STD 2135 (TO BE SET BY OTHERS)
- RIGHT OF WAY STAKING PROPOSED TO BE SET.

Bearings are referenced to a bearing of S2°07'41"W between found Village of Schaumburg GPS Survey Monument VS01 and the found Cross Cut Control Point No. 1, as provided by the Village of Schaumburg.

STATE OF ILLINOIS }  
COUNTY OF LAKE }  
THIS IS TO CERTIFY THAT WE, JORGENSEN & ASSOCIATES, INC., AN ILLINOIS PROFESSIONAL DESIGN FIRM LAND SURVEYING CORPORATION, NUMBER 184-2771, HAVE SURVEYED THE PLAT OF HIGHWAYS SHOWN HEREON IN SECTION 33, TOWNSHIP 41N., RANGE 10E., OF THE THIRD PRINCIPAL MERIDIAN, COOK COUNTY, THAT THE SURVEY IS TRUE AND COMPLETE AS SHOWN TO THE BEST OF MY KNOWLEDGE AND BELIEF, THAT THE PLAT CORRECTLY REPRESENTS SAID SURVEY, THAT ALL MONUMENTS FOUND AND ESTABLISHED ARE OF PERMANENT QUALITY AND OCCUPY THE POSITIONS SHOWN THEREON AND THAT THE MONUMENTS ARE SUFFICIENT TO ENABLE THE SURVEY TO BE RETRACED. MADE FOR THE DEPARTMENT OF TRANSPORTATION, STATE OF ILLINOIS.  
DATED AT LAKE VILLA, ILLINOIS THIS \_\_\_\_ DAY OF \_\_\_\_ 20\_\_ A.D.

PRESIDENT  
ILLINOIS PROFESSIONAL LAND SURVEYOR NO. 35-2797  
LICENSE EXPIRATION DATE: NOVEMBER 30, 2010  
THIS PROFESSIONAL SERVICE CONFORMS TO THE CURRENT ILLINOIS MINIMUM STANDARDS FOR A BOUNDARY SURVEY.  
COORDINATES ARE BASED ON THE PUBLISHED VALUES OF N.1,943,257.5513-E.1,047,255.1105 AT FOUND VILLAGE OF SCHAUMBURG GPS SURVEY MONUMENT STATION VS01.

STATION	OFFSET	NORTH	EAST
136+98.18	40.15' RL	1,943,429.940	1,047,255.466
137+03.42	47.85' LL	1,943,435.963	1,047,167.516
137+03.89	39.85' LL	1,943,436.368	1,047,175.520
137+98.89	39.85' LL	1,943,531.362	1,047,176.366
137+98.89	47.85' LL	1,943,531.433	1,047,168.366
138+28.29	39.85' LL	1,943,560.765	1,047,176.628

JORGENSEN & ASSOCIATES, INC.  
120 PARK AVENUE  
LAKE VILLA, ILLINOIS 60046  
(847) 356-3371

**PLAT OF HIGHWAYS STATE OF ILLINOIS DEPARTMENT OF TRANSPORTATION**  
F.A.U. 1351 (WRIGHT BOULEVARD)  
SECTION 06-00090-00-PV COOK COUNTY  
PROJECT JOB NO. R-55-001-97  
STATION 136+00 TO STATION 140+00  
SCALE: 1"=20'  
SHEET 9 OF 14

**BUREAU OF LAND ACQUISITION**  
201 WEST CENTER COURT  
SCHAUMBURG, ILLINOIS 60196

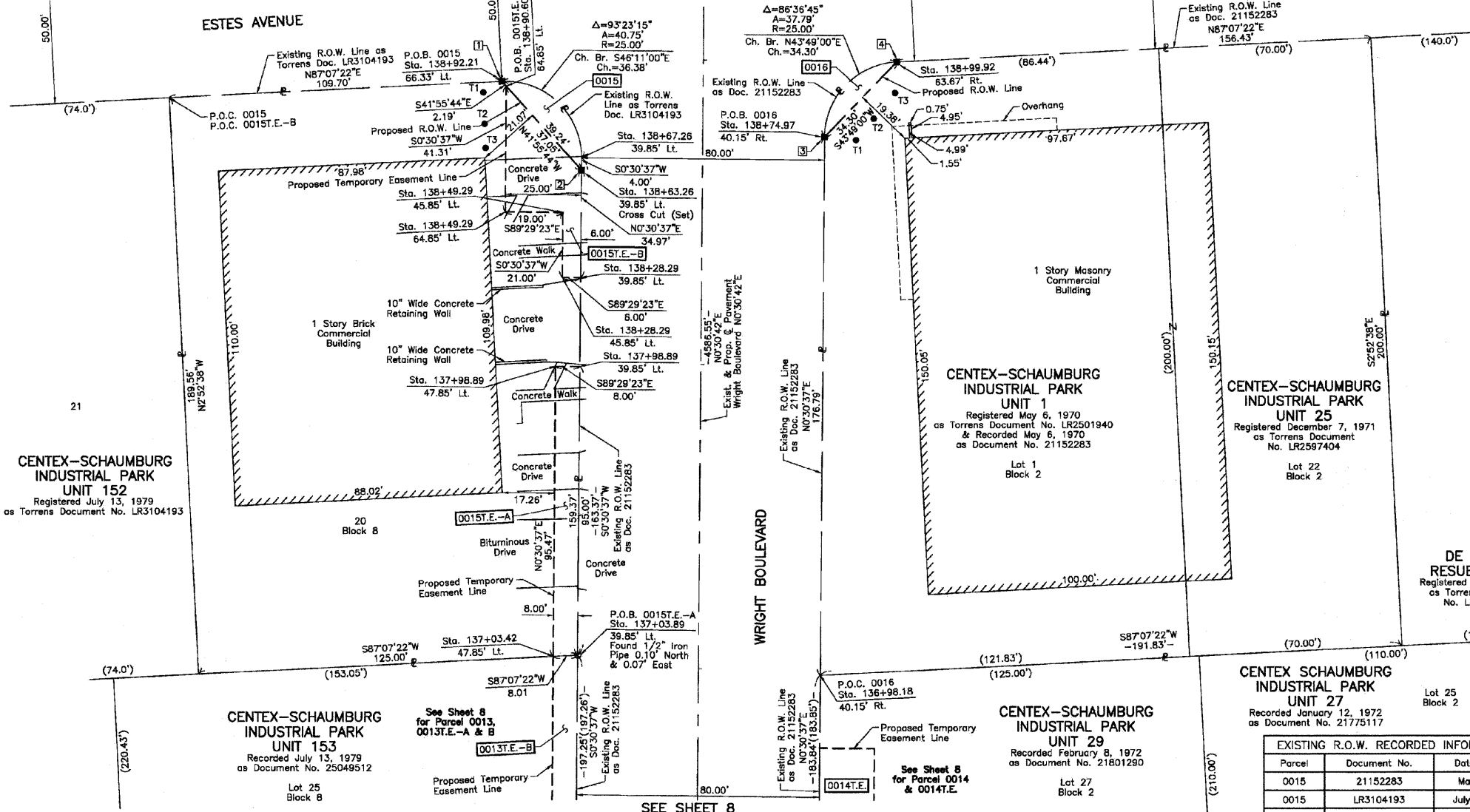

PARCEL NUMBER	OWNER	TOTAL HOLDINGS ACRES	PART TAKEN ACRES	SQUARE FEET	AREA IN EXISTING R.O.W. ACRES	REMAINDER AREA ACRES	EASEMENT AREA ACRES	EASEMENT PURPOSE	PERMANENT INDEX NUMBER	PROPERTY ACQUIRED BY
0015 0015T.E.-A 0015T.E.-B	The 1360-12 Wright Boulevard Condominium Association	0.565	0.006	250	N/A	0.559	A=0.017 B=0.019	Construction Purposes Construction Purposes	07-33-101-025-1001 through 07-33-101-025-1004	
0016	Stanley Chrace and Angie Chrace, in joint tenancy	0.851	0.004	160	N/A	0.847	N/A	N/A	07-33-201-004	

Parcel	Document No.	Date Recorded
0015	21152283	May 6, 1970
0015	LR3104193	July 13, 1979*
0016	21152283	May 6, 1970
---	21152283	May 6, 1970
---	LR2582865	September 22, 1971*
---	LR3104193	July 13, 1979*
---	LR3104235	July 13, 1979*

ROUTE F.A.U. 1351 (WRIGHT BOULEVARD) SECTION 06-00090-00-PV COUNTY COOK JOB NO. R-55-001-97 RECORDING: RECORDED ON AS DOCUMENT NO.

DATE: \_\_\_\_\_  
BY: \_\_\_\_\_  
PLAN: \_\_\_\_\_  
SURVEYED: \_\_\_\_\_  
PLOTTED: \_\_\_\_\_  
CHECKED: \_\_\_\_\_  
NOTE BOOK NO.: \_\_\_\_\_  
DATE: \_\_\_\_\_  
BY: \_\_\_\_\_  
PROFILE: \_\_\_\_\_  
SURVEYED: \_\_\_\_\_  
PLOTTED: \_\_\_\_\_  
CHECKED: \_\_\_\_\_  
NOTE BOOK NO.: \_\_\_\_\_

DATE: \_\_\_\_\_  
BY: \_\_\_\_\_  
PROFILE: \_\_\_\_\_  
SURVEYED: \_\_\_\_\_  
PLOTTED: \_\_\_\_\_  
CHECKED: \_\_\_\_\_  
NOTE BOOK NO.: \_\_\_\_\_

**STATE OF ILLINOIS DEPARTMENT OF TRANSPORTATION**

**WRIGHT BOULEVARD ALIGNMENT AND BENCHMARKS**

F.A.U. RTE.	SECTION	COUNTY	TOTAL SHEETS	SHEET NO.
1351	06-00090-00-PV	COOK	137	57

FILE NAME	USER NAME	DESIGNED	REVISION
J:\2215\oad\sheets\2215_Plats_09.dgn	jat	---	---
		DRAWN - JAT	REVISION -
		CHECKED - KRK	REVISION -
		DATE - 10-16-09	REVISION -

SHEET NO. 9 OF 14 SHEETS

CONTRACT NO. 63378  
FED. ROAD DIST. NO. 1 ILLINOIS FED. AID PROJECT ARA-M-8003 (809)