

DATE	
BY	
PLAN	
NO.	
DATE	
BY	
PLAN	
NO.	
DATE	
BY	
PLAN	
NO.	

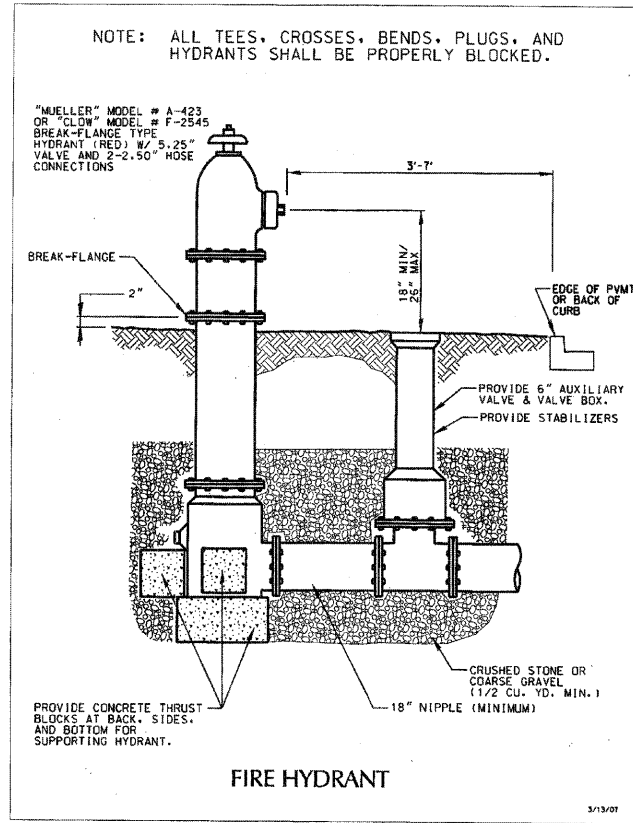

DATE	
BY	
PROFILE	
NO.	
DATE	
BY	
PROFILE	
NO.	
DATE	
BY	
PROFILE	
NO.	

TREE PROTECTION - FENCING*

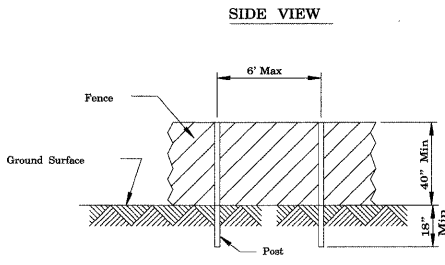
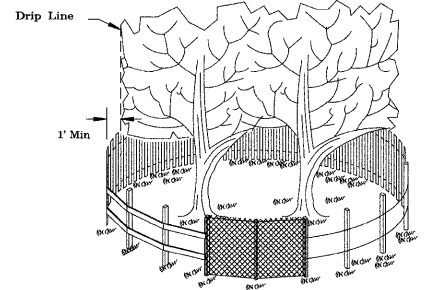

- NOTES:
1. The fence shall be located a minimum of 1 foot outside the drip line of the tree to be saved and in no case closer than 5 feet to the trunk of any tree.
 2. Fence posts shall be either standard steel posts or wood posts with a minimum cross sectional area of 3.0 sq. in.
 3. The fence may be either 40" high snow fence, 40" plastic web fencing or any other material as approved by the engineer/inspector.

REFERENCE					
Project	Date				
Designed	Date				
Checked	Date				
Approved	Date				



STANDARD DWG NO.	IL-690
SHEET	1 OF 1
DATE	4-7-04

* PAID FOR AS "TEMPORARY FENCE"

FILE NAME = J:\2215\cad\sheets\2215_Detail_03.dgn

USER NAME = jat

DESIGNED - JAT

REVISED -

DRAWN - JAT

REVISED -

PLOT SCALE = 20,0000' / IN.

CHECKED - DJK

REVISED -

PLOT DATE = 10/15/2009

DATE - 10-16-09

REVISED -

STATE OF ILLINOIS
DEPARTMENT OF TRANSPORTATION

CONSTRUCTION DETAILS

SHEET NO. 3 OF 3 SHEETS

F.A.U. RTE.	SECTION	COUNTY	TOTAL SHEETS	SHEET NO.
1351	06-00090-00-PV	COOK	137	110
CONTRACT NO. 63378				
FED. ROAD DIST. NO. 1 ILLINOIS FED. AID PROJECT ARA-M-8003 (809)				