

**STAGE II DESCRIPTION OF WORK**

TRAFFIC CONTROL SHALL BE INSTALLED AS SHOWN IN THE PLANS. THE COST OF THIS TRAFFIC CONTROL SHALL BE INCLUDED IN THE PAY ITEM "TRAFFIC CONTROL AND PROTECTION, STANDARD 701402 (SPECIAL)".

TWO LANES OF THE ROADWAY SHALL BE OPENED ON THE LEFT SIDE OF THE DIRECTION OF TRAFFIC.

**SEQUENCE OF CONSTRUCTION, STAGE II**

1. REMOVE SKIP-DASH AND CONFLICTING SOLID EDGE PAVEMENT MARKINGS.
2. PLACE TRAFFIC CONTROL DETAILS ACCORDING TO PLANS.
3. RELOCATE TEMPORARY CONCRETE BARRIER AND IMPACT ATTENUATORS, TEMPORARY.
4. PERFORM ALL NECESSARY BRIDGE WORK AND RESURFACING IN STAGE II WORK ZONE.

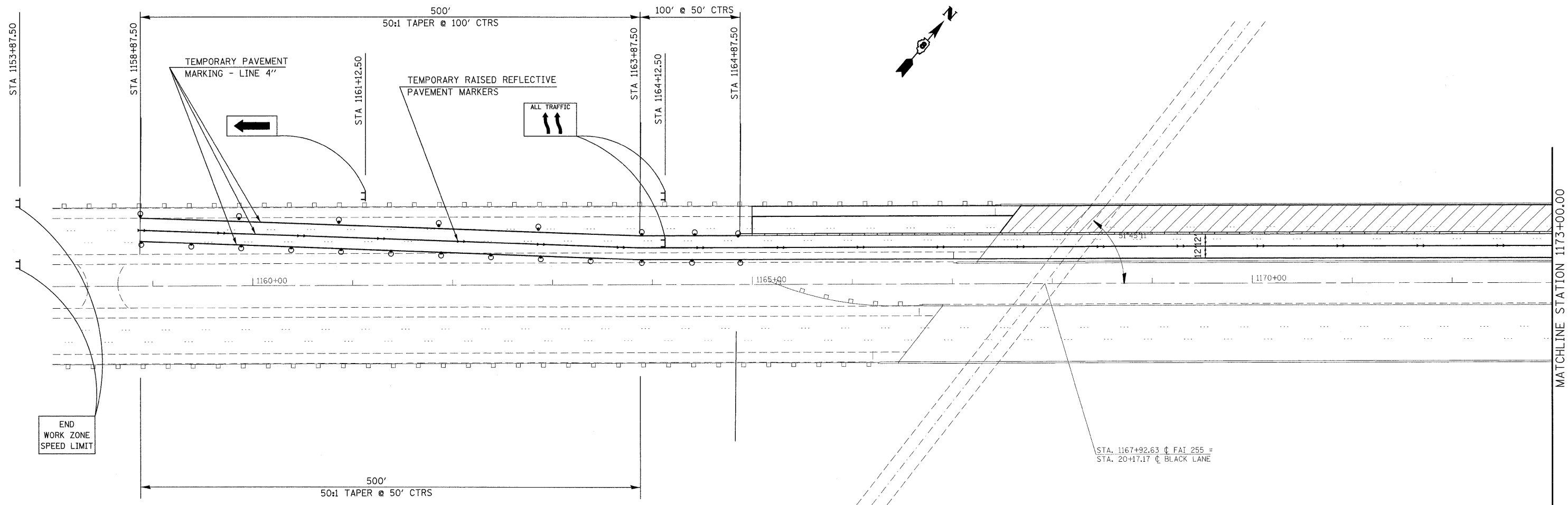

**LEGEND**

- W1-4b-(0)-48  
(NO. OF ARROW SHALL MATCH THE NO. OF LANES OPEN TO TRAFFIC AND THE DIRECTION OF TRAVEL.)
- 45 MPH
- W13-1-(0) -24
- 4' x 8'; 1" BORDER WITH 10" CAPITAL LETTERS  
BACKGROUND SHEETING SHALL BE THE SAME AS ALL DIAMOND SHAPED CONSTRUCTION SIGNS. (STATE OWNED)
- W1-6(0) 7236 ATOP TYPE III BARRICADE  
(DIRECTION OF ARROW SHALL MATCH DIRECTION OF TRAVEL.)
- G20-I103(0)-4830

**LEGEND**

- DRUM WITH STEADY BURNING LIGHT
- DIRECTION INDICATOR BARRICADE WITH STEADY BURNING LIGHT
- TYPE III BARRICADE WITH STEADY BURNING LIGHTS
- TEMPORARY CONCRETE BARRIER
- IMPACT ATTENUATORS
- WORK AREA

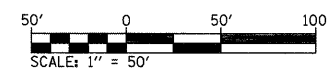

FILE NAME =	USER NAME = gelinh	DESIGNED -	REVISED -	<b>STATE OF ILLINOIS DEPARTMENT OF TRANSPORTATION</b>	<b>TRAFFIC CONTROL - STAGE II (SB)</b>		F.A.I. RTE.	SECTION	COUNTY	TOTAL SHEETS	SHEET NO.
c:\pw_work\p\dot\gelinh\d0116760\0876925-Staging\hdgn		DRAWN -	REVISED -		255	82-IHVB-I-1	ST. CLAIR	45	20		
PLOT SCALE = 50.0000' / IN.		CHECKED -	REVISED -		CONTRACT NO. 76926						
PLOT DATE = 10/7/2009		DATE -	REVISED -		FED. ROAD DIST. NO. - ILLINOIS FED. AID PROJECT						

SCALE: 1" = 50' SHEET NO. 1 OF 4 SHEETS STA. 1158+00.00 TO STA. 1173+00.00