

F.A.U. RTE	SECTION	COUNTY	TOTAL SHEETS	SHEET NO.
5827	02-00221-00-RP	ROCK ISLAND		

THE EROSION CONTROL BARRIER IS REQUIRED BUT NOT LIMITED TO THE LOCATIONS SHOWN. SHOULD ADDITIONAL PROBLEM AREAS BE IDENTIFIED DURING CONSTRUCTION, THE CONTRACTOR SHALL REMEDY THE CONDITION, TO THE SATISFACTION OF THE ENGINEER AT NO ADDITIONAL COST TO THE CONTRACT.

NOTE:  
ALL STORM WATER INTAKES, INLETS AND, CATCHBASINS MUST BE PROTECTED DURING CONSTRUCTION.

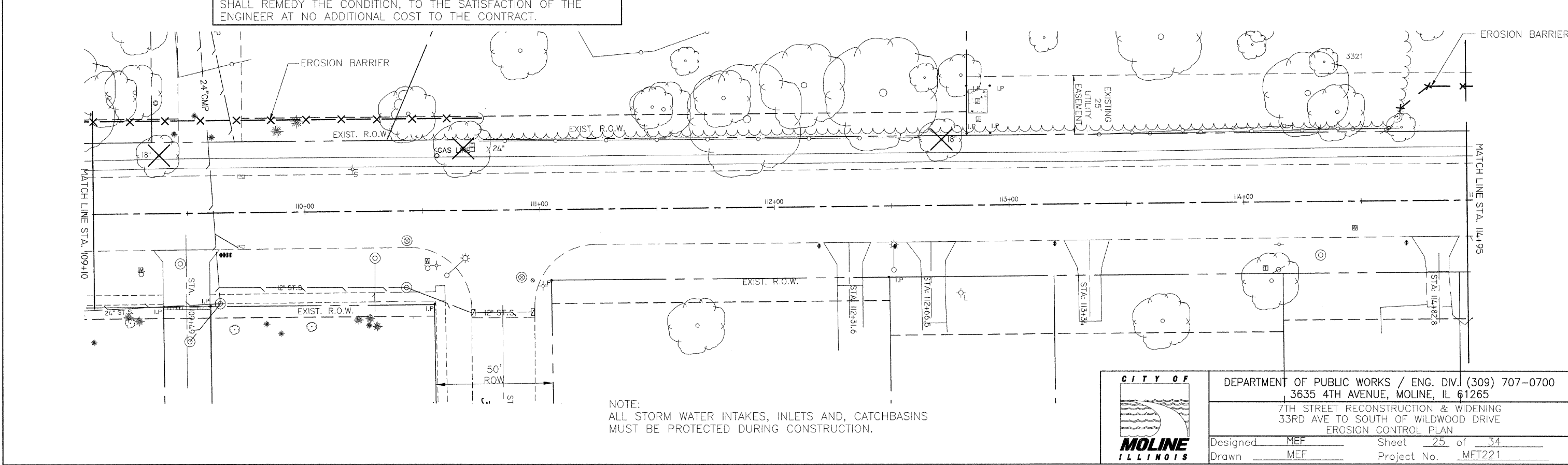

NOTE:  
ALL STORM WATER INTAKES, INLETS AND, CATCHBASINS MUST BE PROTECTED DURING CONSTRUCTION.



CITY OF <b>MOLINE</b> ILLINOIS		DEPARTMENT OF PUBLIC WORKS / ENG. DIV. (309) 707-0700 3635 4TH AVENUE, MOLINE, IL 61265 7TH STREET RECONSTRUCTION & WIDENING 33RD AVE TO SOUTH OF WILDWOOD DRIVE EROSION CONTROL PLAN
Designed _____ MEF _____ Drawn _____ MEF _____	Sheet <u>25</u> of <u>34</u> Project No. <u>MFT221</u>	