

F.A.U. RTE.	SECTION	COUNTY	TOTAL SHEETS	SHEET NO.
5827	02-00221-00-RP	ROCK ISLAND

NOTE:
ALL STORM WATER INTAKES, INLETS AND, CATCHBASINS
MUST BE PROTECTED DURING CONSTRUCTION.

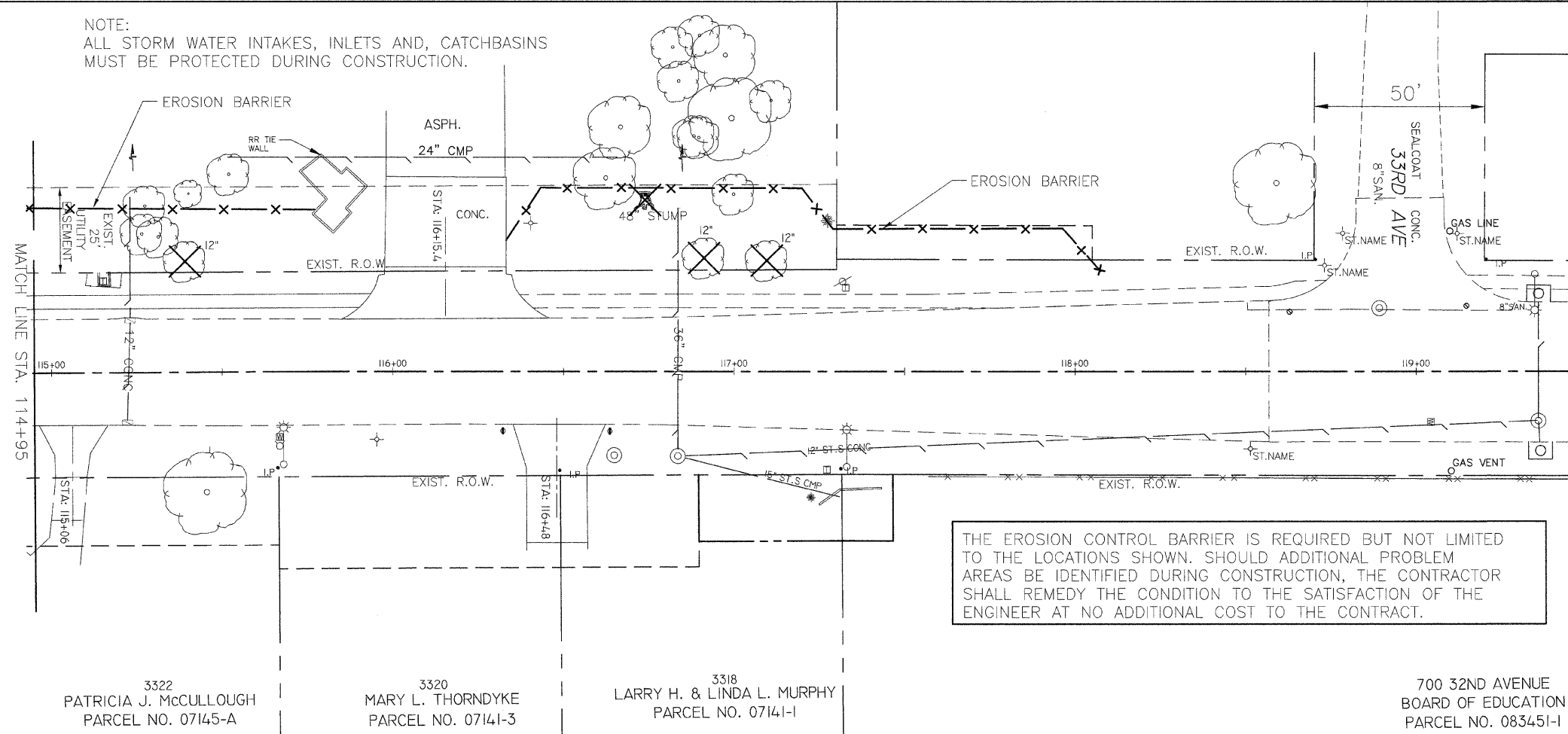

THE EROSION CONTROL BARRIER IS REQUIRED BUT NOT LIMITED TO THE LOCATIONS SHOWN. SHOULD ADDITIONAL PROBLEM AREAS BE IDENTIFIED DURING CONSTRUCTION, THE CONTRACTOR SHALL REMEDY THE CONDITION TO THE SATISFACTION OF THE ENGINEER AT NO ADDITIONAL COST TO THE CONTRACT.

3322
PATRICIA J. McCULLOUGH
PARCEL NO. 07145-A

3320
MARY L. THORNDYKE
PARCEL NO. 07141-3

3318
LARRY H. & LINDA L. MURPHY
PARCEL NO. 07141-1

700 32ND AVENUE
BOARD OF EDUCATION
PARCEL NO. 083451-1



DEPARTMENT OF PUBLIC WORKS / ENG. DIV. (309) 707-0700
3635 4TH AVENUE, MOLINE, IL 61265

7TH STREET RECONSTRUCTION & WIDENING
33RD AVE TO SOUTH OF WILDWOOD DRIVE
EROSION CONTROL PLAN

Designed MEF Sheet 26 of 34
Drawn MEF Project No. MFT221