

F.A.U. RTE	SECTION	COUNTY	TOTAL SHEETS	SHEET NO.
5827	02-00221-00-RP	ROCK ISLAND		

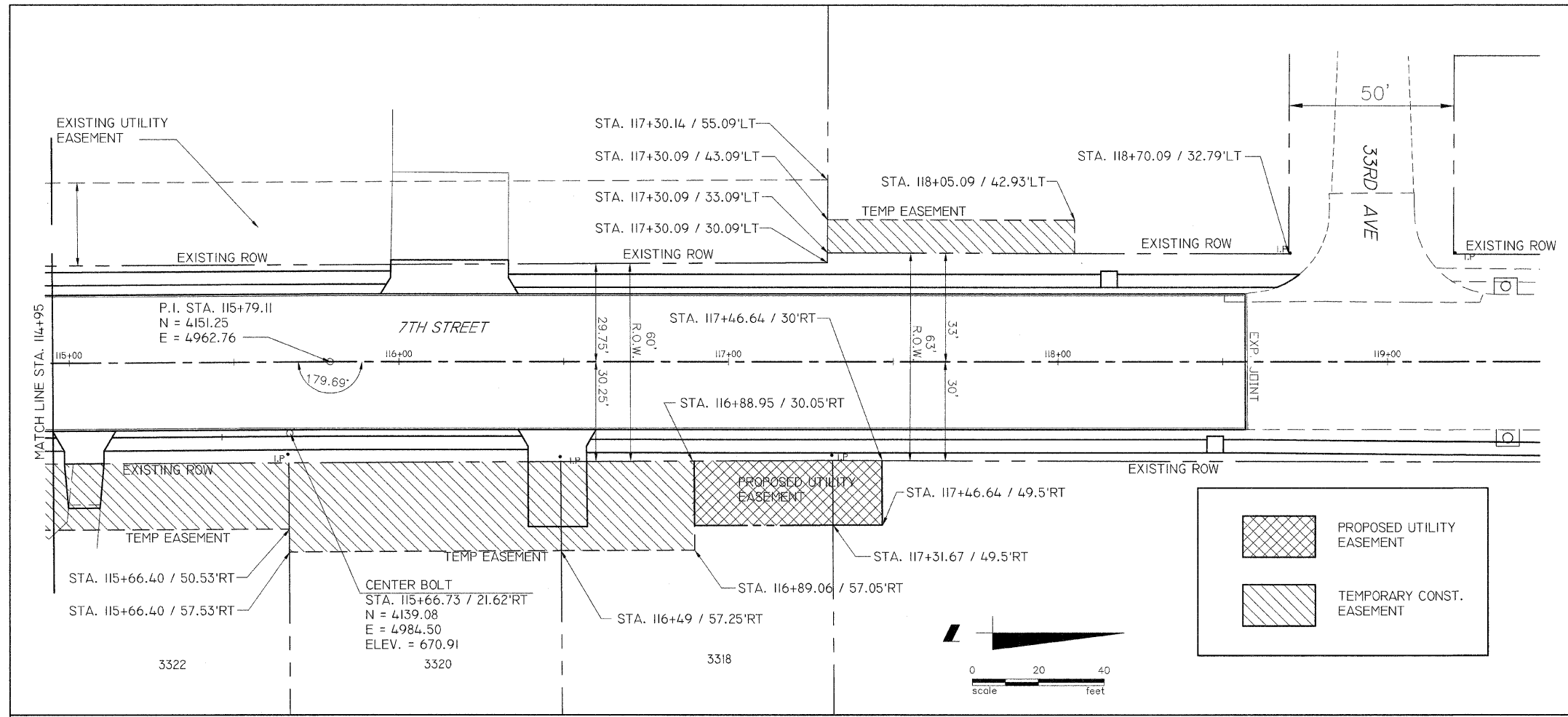

DEPARTMENT OF PUBLIC WORKS / ENG. DIV. (309) 707-0700
 3635 4TH AVENUE, MOLINE, IL 61265
 7TH STREET RECONSTRUCTION & WIDENING
 33RD AVE TO SOUTH OF WILDWOOD DRIVE
 GEOMETRICS
 Designed _____ MEF _____ Sheet 28 of 34
 Drawn _____ MEF _____ Project No. MFT221