

ONLY
 (24.7 SQ FT) (11.7 SQ FT)
 LETTERS AND SYMBOLS AREA
 (RURAL)

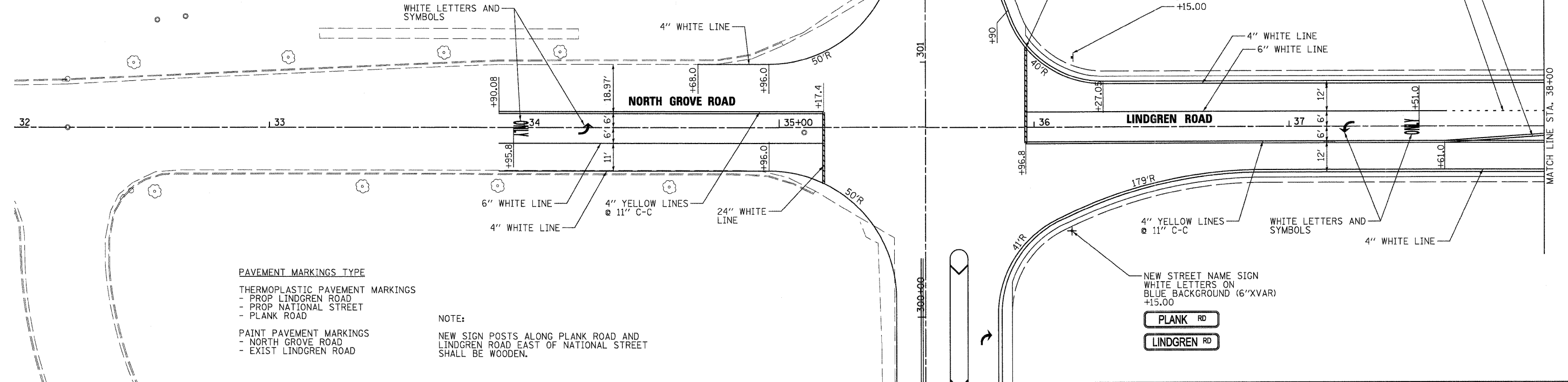

PAVEMENT MARKINGS TYPE
 THERMOPLASTIC PAVEMENT MARKINGS
 - PROP LINDGREN ROAD
 - PROP NATIONAL STREET
 - PLANK ROAD
 PAINT PAVEMENT MARKINGS
 - NORTH GROVE ROAD
 - EXIST LINDGREN ROAD

NOTE:
 NEW SIGN POSTS ALONG PLANK ROAD AND
 LINDGREN ROAD EAST OF NATIONAL STREET
 SHALL BE WOODEN.

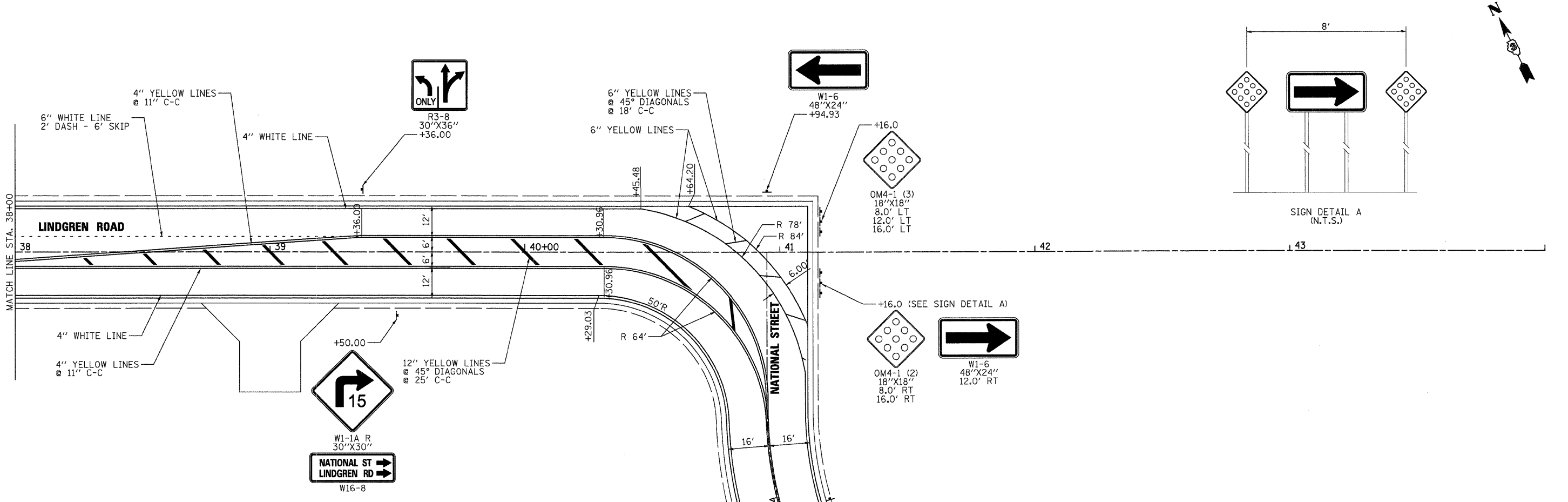

WILLS BURKE KELSEY ASSOCIATES LTD.
 116 West Main Street, Suite 201
 St. Charles, Illinois 60174
 (630) 443-7755

USER NAME = #USER#	DESIGNED - KMA	REVISED -
PLOT SCALE = 1"=20'	DRAWN - NDP	REVISED -
PLOT DATE = 10/27/2009	CHECKED - SBP	REVISED -
	DATE - 10/1/09	REVISED -

**STATE OF ILLINOIS
 DEPARTMENT OF TRANSPORTATION**

**PAVEMENT MARKING & SIGNING PLAN
 LINDGREN ROAD & NORTH GROVE ROAD**
 SCALE: 1"=20' SHEET NO. 26 OF 54 SHEETS STA. TO STA.

F.A.U. RTE.	SECTION	COUNTY	TOTAL SHEETS	SHEET NO.
5369	09-00068-00-FP	DEKALB	54	26
FED. ROAD DIST. NO. 3 [ILLINOIS] FED. AID PROJECT			CONTRACT NO. 87406	

FILE NAME = P:\CBBEL WEST Projects\2009\09-26\0 Lindgren_Rd\Civil\Signs\WBK_01.dgn