

ONLY
 (24.7 SQ FT) (11.7 SQ FT)
 LETTERS AND SYMBOLS AREA
 (RURAL)

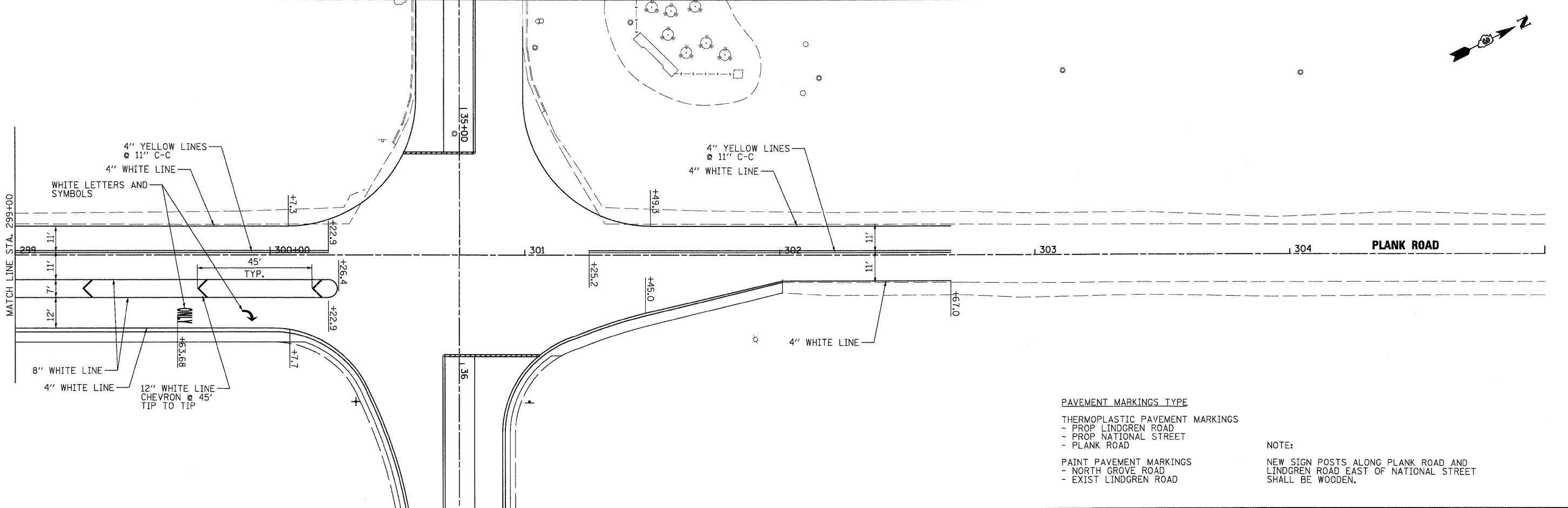
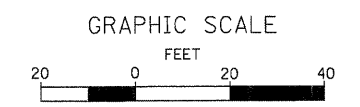
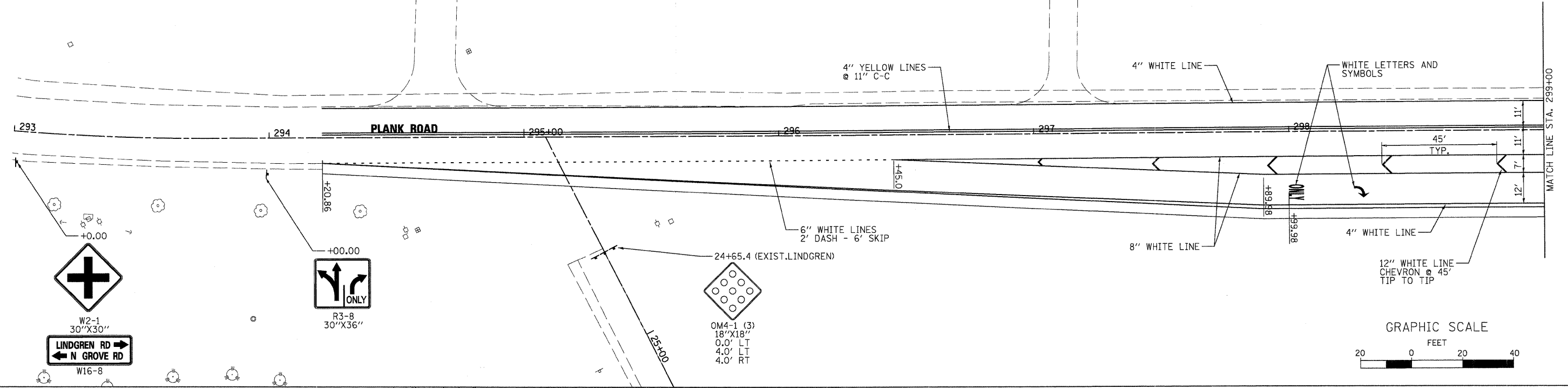

PAVEMENT MARKINGS TYPE
 THERMOPLASTIC PAVEMENT MARKINGS
 - PROP LINDGREN ROAD
 - PROP NATIONAL STREET
 - PLANK ROAD
 PAINT PAVEMENT MARKINGS
 - NORTH GROVE ROAD
 - EXIST LINDGREN ROAD

NOTE:
 NEW SIGN POSTS ALONG PLANK ROAD AND
 LINDGREN ROAD EAST OF NATIONAL STREET
 SHALL BE WOODEN.

FILE NAME = P:\CBBEL_WEST_Projects\2009\09_2009\09_Lindgren_Rd\CD\1\Drawings\PMK_02.dgn

WILLS BURKE KELSEY ASSOCIATES LTD.
 115 West Main Street, Suite 201
 St. Charles, Illinois 60174
 (630) 443-7755

USER NAME = #USER#	DESIGNED - KMA	REVISED -
PLOT SCALE = 1"=20'	DRAWN - NDP	REVISED -
PLOT DATE = 10/27/2009	CHECKED - SBP	REVISED -
	DATE - 10/1/09	REVISED -

STATE OF ILLINOIS
DEPARTMENT OF TRANSPORTATION

PAVEMENT MARKING & SIGNING PLAN	
PLANK ROAD	
SCALE: 1"=20'	SHEET NO. 27 OF 54 SHEETS
STA.	TO STA.

F.A.U. RTE.	SECTION	COUNTY	TOTAL SHEETS	SHEET NO.
5369	09-00068-00-FP	DEKALB	54	27
FED. ROAD DIST. NO. 3 [ILLINOIS] FED. AID PROJECT				

CONTRACT NO. 87406