

SOUTHEAST DROP BOX WALL ELEVATION

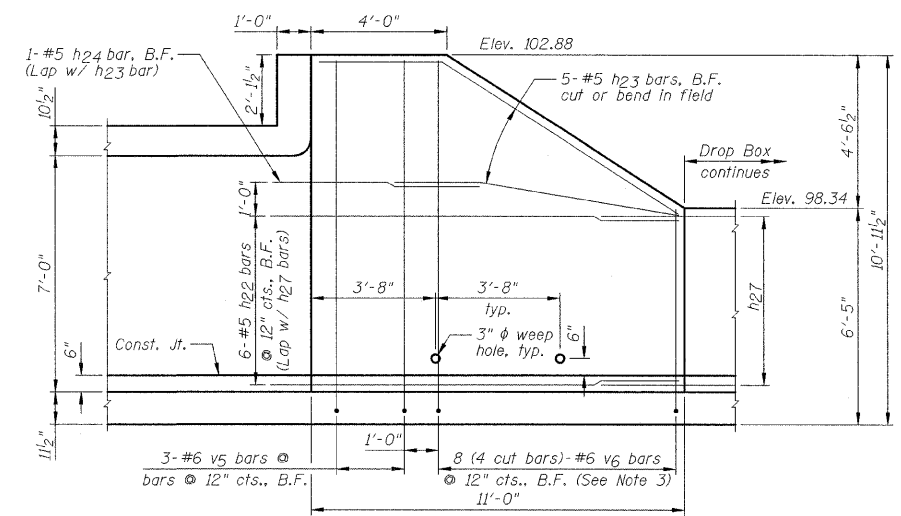

NORTHEAST DROP BOX WALL ELEVATION

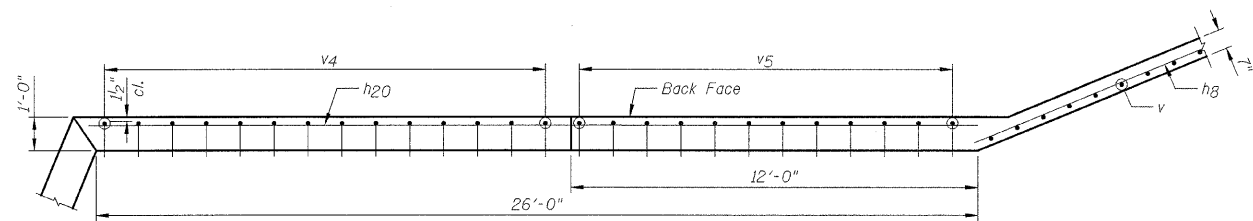

SOUTHEAST DROP BOX WALL UPPER PLAN

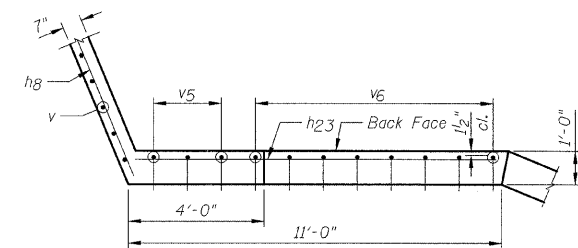

NORTHEAST DROP BOX WALL UPPER PLAN

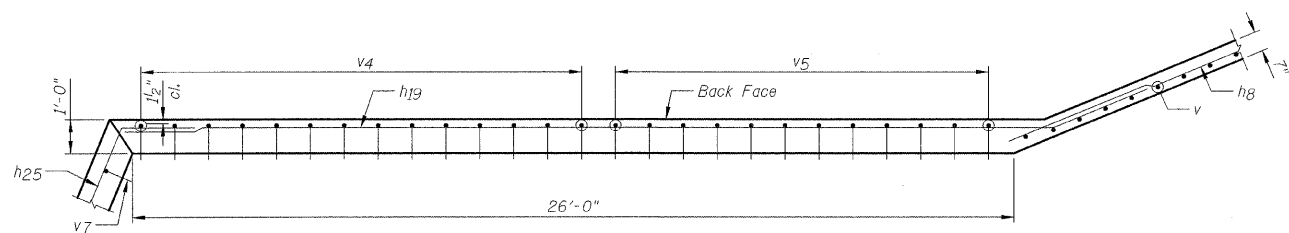

SOUTHEAST DROP BOX WALL LOWER PLAN

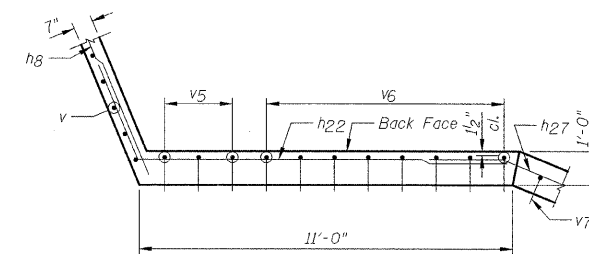

NORTHEAST DROP BOX WALL LOWER PLAN

NOTES:

- 1.) For Bill of Material, see Sheet A2.
- 2.) For bar lap length, see the General Notes on Sheet A2.
- 3.) Order v4 and v6 bars full length. Cut according to the Bar Cutting Diagram on Sheet A2. Use all bars in the back face of the wall.

DESIGNED - JML	REVISED -
DRAWN - DJM	REVISED -
CHECKED - MSW	REVISED -
DATE - 10/21/09	REVISED -

LIVINGSTON COUNTY DEPARTMENT OF HIGHWAYS

DROP BOX DETAILS

**WESTON ROAD (C.H.10) OVER HICKORY CREEK
SECTION 09-00120-03-BR
LIVINGSTON, COUNTY
STATION 23+87.00**

F.A.S.	SECTION	COUNTY	TOTAL SHEETS	SHEET NO.
349	09-00120-03-BR	LIVINGSTON	34	17
S.N. 053-5014		CONTRACT NO. 87412		
FED. ROAD DIST. NO.		ILLINOIS FED. AID PROJECT		

FARNSWORTH GROUP, INC.

CONSULTING ENGINEERS - 2709 MCGRAW DRIVE BLOOMINGTON, ILLINOIS 61704 (309) 663-8435 / (309) 663-1571 FAX

24-8255