

ROUTE NO.	SECTION	CITY	TOTAL SHEETS	SHEET NO.
STEVENS CREEK BIKEWAY	99-P4000-00-BP	DECATUR PARK DIST	145	137
FED. ROAD DIST. NO.		ILLINOIS	PROJECT TE-0007(27)	

BATHBRIDGE & ASSOCIATES, INC.
GEB MILANSKI
 Consulting Engineers
 1870 SOUTH TAYLORVILLE ROAD
 DECATUR, ILLINOIS 62526

REVISIONS	NO.	BY	DATE

DESIGNED: MJP
 DRAWN: I. Jenkins
 FIELD BOOK NO. 94099
 DATE: Feb. 2004
 JOB NO. 94099

DECATUR PARK DISTRICT
STEVENS CREEK BIKEWAY - PHASE I
PROPERTY PARCEL STRIP MAP

SHEET NO. **137**
 OF
145

FINAL PLAT ALLEN WILCOX 2nd ADDITION

Part of the West 1/2 of Section 8,
 Township 16 North, Range 2 East of the 3rd P.M.
 SUBDIVIDER
 PHILLIP PUGSELEY

NOTICE

A part of the property covered by this plat or subdivision is situated within 500 feet of a surface drain or watercourse forming a tributary area of 640 acres or more.

I further certify that this property is within the Corporate Limits of the City of Decatur.

DESCRIPTION

Lot 2 of Allen Wilcox Resurvey of Part of Section 8, Township 16 North Range 2 East of the 3rd P.M. as per plat recorded in Book 1892 on page 250 of the records in the Recorder's Office of Macon County, Illinois

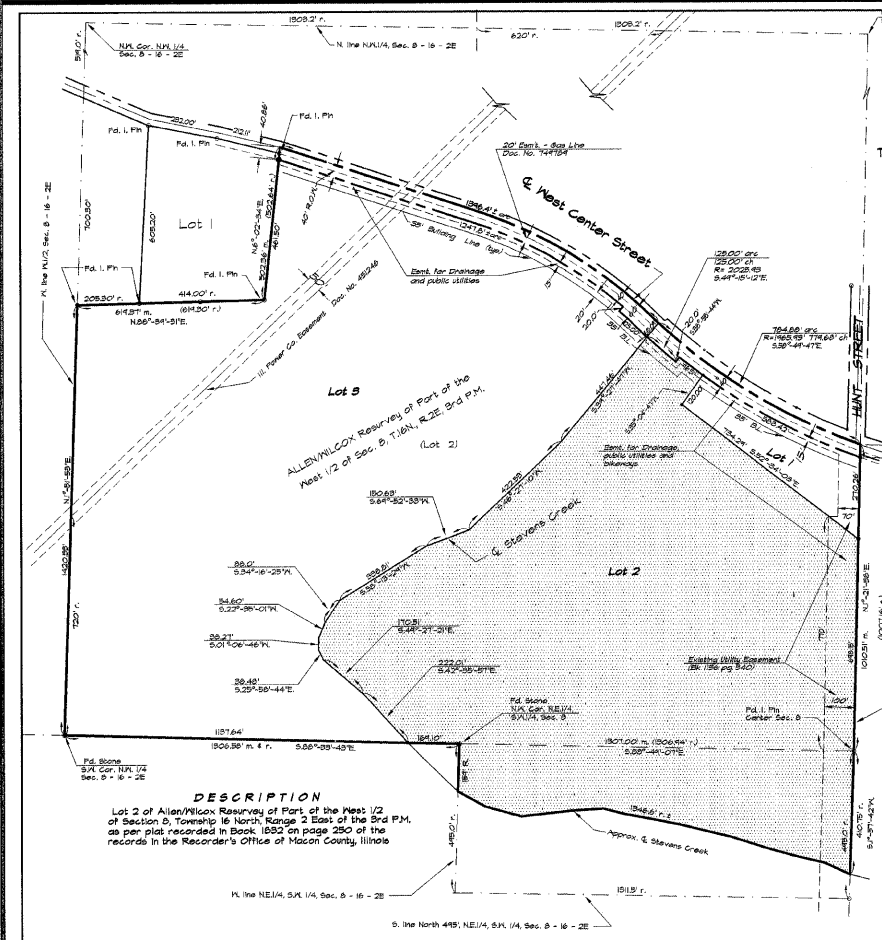

DESCRIPTION
 Lot 2 of Allen Wilcox Resurvey of Part of the West 1/2 of Section 8, Township 16 North Range 2 East of the 3rd P.M. as per plat recorded in Book 1892 on page 250 of the records in the Recorder's Office of Macon County, Illinois

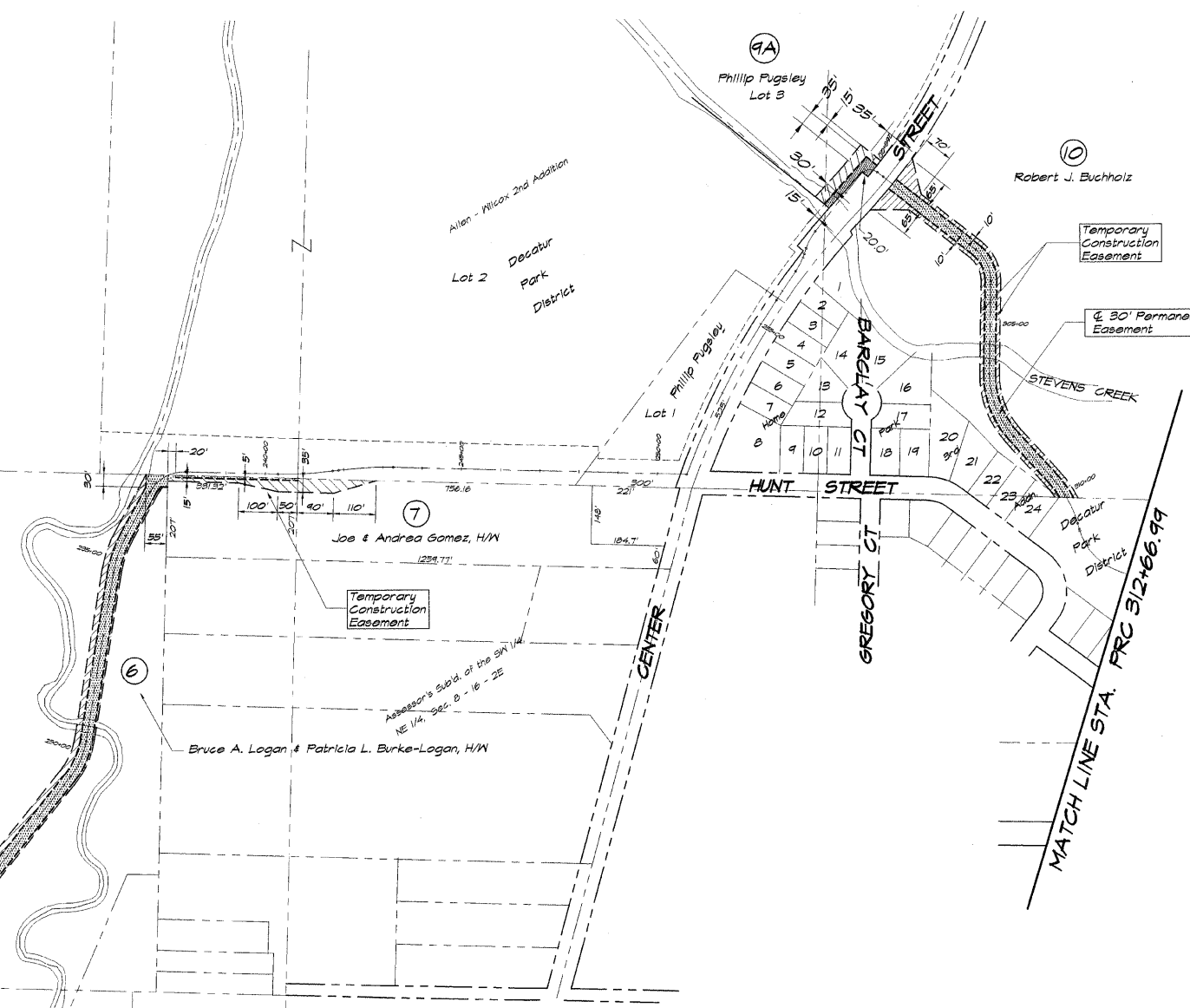

Parcel No.	Owner	Permanent Easement	Temporary Easement	R-O-W
4	Shane Beck	82287 sf = 1.889 ac. m/l	62376 sf = 1.432 ac. m/l	--
6	Bruce A. Logan & Patricia L. Burke-Logan, H/W	20797 sf = 0.477 ac. m/l	12954 sf = 0.297 ac. m/l	--
7	Joe & Andrea Gomez, H/W	1637 sf = 0.038 ac. m/l	10260 sf = 0.236 ac. m/l	--
9A	Phillip Pugseley, a married person	3435 sf = 0.079 ac. m/l	5620 sf = 0.129 ac. m/l	42.87 ac m/l
10	Robert J. Buchholz	29228 sf = 0.671 ac. m/l	23333 sf = 0.536 ac. m/l	--
12	George & Blanche Trump, H/W	27005 sf = 0.620 ac. m/l	46547 sf = 1.070 ac. m/l	--
13	Pamela Trump-Jones, a married person	8245 sf = 0.190 ac. m/l	14205 sf = 0.441 ac. m/l	--
14	Myra Groves, Trustee of Evelyn Trimby Revocable Trust	11266 sf = 0.259 ac. m/l	51591 sf = 1.184 ac. m/l	--
15	Benjamin A. & Julie S. Jedralicka, H/W	--	31456 sf = 7.221 ac. m/l	2.625 ac m/l
17	Allen & Debra Dixon, H/W	9837 sf = 0.226 ac. m/l	8535 sf = 0.196 ac. m/l	--
20	Joellen Larrison, a widow	--	--	1.491 ac m/l
22	Stuart D. & Nancy A. Hanbaker, H/W	47069 sf = 1.081 ac. m/l	29855 sf = 0.685 ac. m/l	--
40	Robert S. Munsie, Trustee of Robert S. Munsie Trust	2482 sf = 0.060 ac. m/l	1883 sf = 0.043 ac. m/l	--
Total		5.543 ac. m/l	13.506 ac. m/l	46.986 ac. m/l

