

ROUTE NO.	SECTION	CITY	TOTAL SHEETS	SHEET NO.
STEVENS CREEK BIKEWAY	48-P4000-00-BP	DECATUR PARK DIST	145	144
FED. ROAD DIST. NO.		ILLINOIS	PROJECT TE-007(27)	

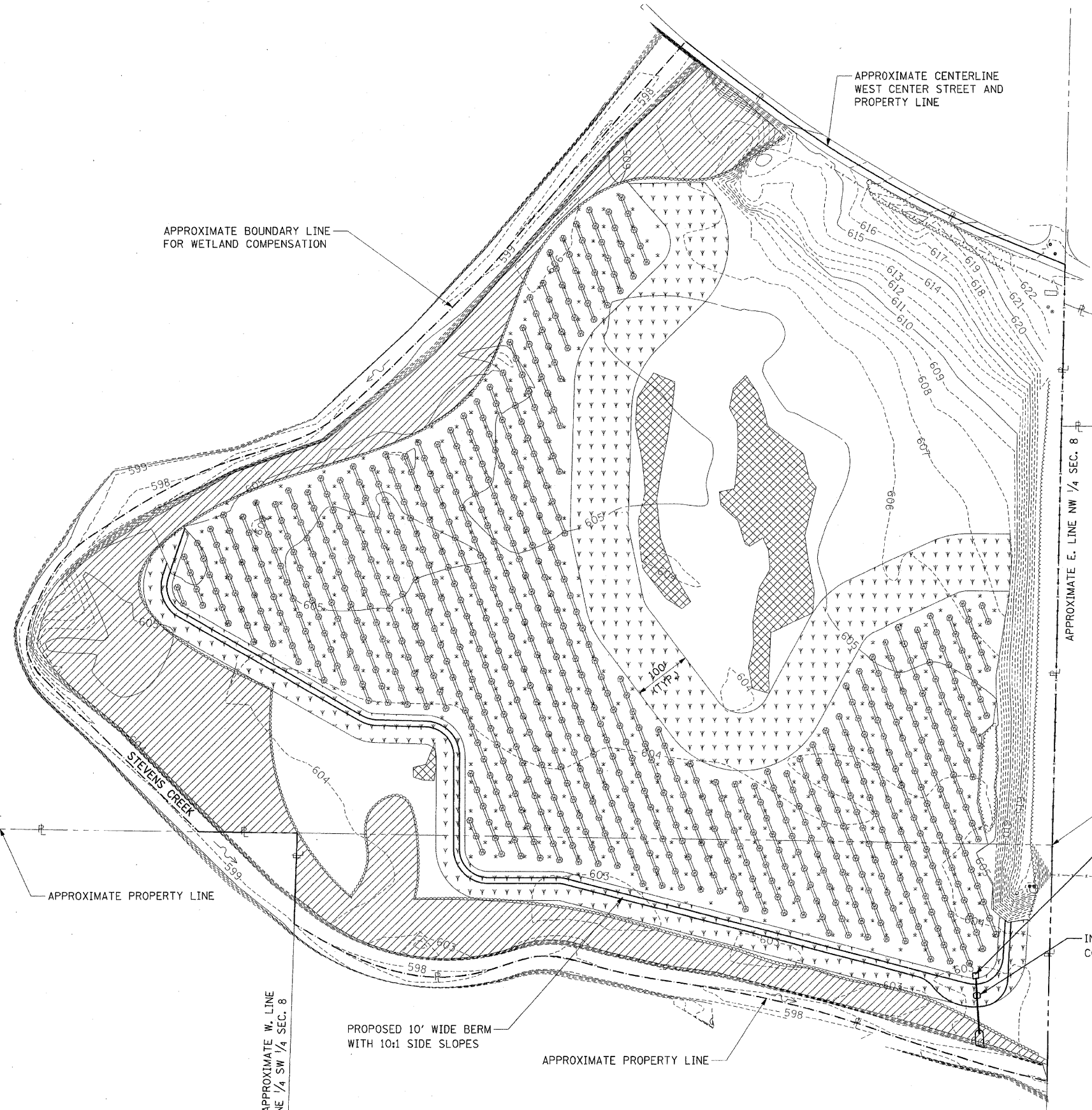

**LEGEND**

- 605 —— EXISTING MAJOR CONTOUR
- - - - 604 - - - - EXISTING MINOR CONTOUR
- ZONE A UPLAND BUFFER AND BERM (6.23 acres) UPLAND HERBACEOUS AREA SEEDED WITH NATIVE GRASSLAND MIX.
- ZONE B FORESTED WETLAND (16.24 acres) PLANT THIS ZONE WITH EQUAL NUMBER OF PECAN (CARYA ILLINOENSIS), GREEN ASH (FRAXINUS PENNSYLVANICA LANCEOLATA), SHELLBARK HICKORY (CARYA LACINIOSA), SWAMP WHITE OAK (QUERCUS BICOLOR) AND PIN OAK (QUERCUS PALUSTRIS) ON 30-FOOT CENTERS USING ROOT PRODUCTION METHOD (RPM) TREES. RPM TREES ARE SOLD EXCLUSIVELY BY THE FORREST KEELING NURSERY IN ELSBERRY, MISSOURI. PHONE NUMBER (800) 356-2401. (147 EACH)
- ZONE C EXISTING WETLAND (1.41 acres) WATERS OF THE UNITED STATES. THIS ZONE SHALL NOT BE GRADED OR DISTURBED AS THIS AREA WILL REMAIN AS EMERGENT WETLAND.
- ZONE D EMERGENT WETLAND (16.24 acres) THIS AREA BETWEEN THE ROWS OF TREES (ZONE B) WILL BE ALLOWED TO NATURALLY REVEGETATE WITH EMERGENT WETLAND SPECIES.
- ZONE E FORESTED BUFFER (6.43 acres) EXISTING RIPARIAN FOREST AREA WILL BE PROTECTED FROM DISTURBANCE.
- ZONE F UNDISTURBED AREA (13.60 acres) NO CONSTRUCTION WITHIN THIS ZONE, EXCEPT OF TEMPORARY FENCE.

MICHAEL T. MATZER
   
 045-00471
   
 SIGNATURE
   
 Feb. 11, 2005
   
 DATE
   
 LICENSE DATE: 11/30/2007

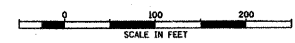

02/11/2005  
 J:\03\03S2063\civil\shawn\c\wet\_plant.dgn  
 LAYOUT RLT 11/02/04  
 DRAWN RLT 11/02/04  
 REVIEWED KMS 11/02/04

APPROXIMATE W. LINE  
 NE 1/4 SW 1/4 SEC. 8

	<b>WETLAND PLANTING PLAN</b>
	WETLAND COMPENSATION SITE STEVENS CREEK BIKEWAY MACON COUNTY, ILLINOIS
	HANSON NO. 03S2063 <span style="float: right;">FIGURE NO. 6.4</span>