

PART OF THE NORTHEAST 1/4 OF SECTION 21, T.1 N., R.8 W. OF THE 3RD PM, ST. CLAIR COUNTY, ILLINOIS

F.A.P. RTE.	SECTION	COUNTY	TOTAL SHEETS	SHEET NO.
600	01-00026-00-SW	ST. CLAIR	83	32
STA. 79+15		TO STA. 83+50		
FED. ROAD DIST. NO.		ILLINOIS FED. AID PROJECT		
CONTRACT NO. 97318				

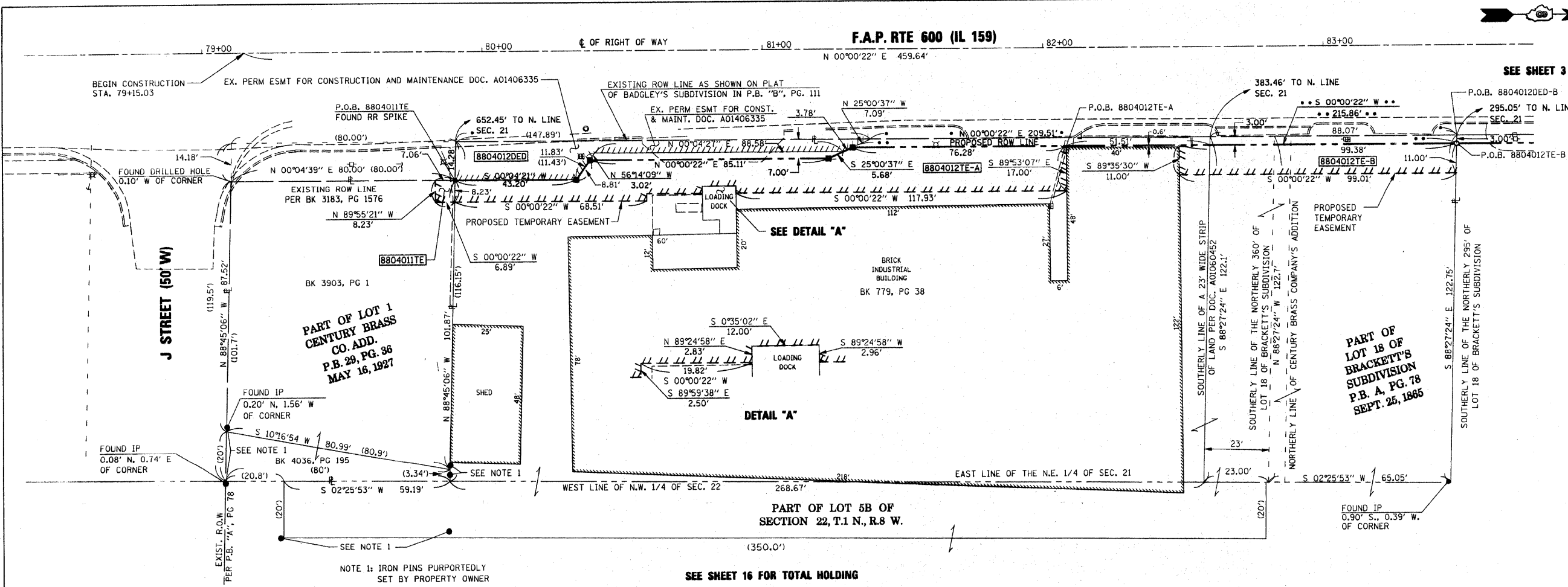

LEGEND

- EXISTING CENTERLINE
- EXISTING RIGHT OF WAY LINE
- EXISTING EASEMENT LINE
- PROPOSED RIGHT OF WAY LINE
- PROPOSED TEMPORARY EASEMENT LINE
- PROPOSED PERMANENT EASEMENT LINE
- SECTION LINE
- QUARTER SECTION LINE
- QUARTER QUARTER SECTION LINE
- PROPERTY (DEED) LINE
- MEASURED DIMENSION
- RECORDED DIMENSION
- FOUND IRON PIPE OR IRON ROD AT CORNER UNLESS OTHERWISE NOTED
- SET 5/8 INCH IRON ROD WITH PLASTIC CAP IDENTIFIED BY SURVEYORS LICENSE NUMBER AT CORNER UNLESS OTHERWISE NOTED
- SAME OWNERSHIP
- EXISTING BUILDING
- STAKING OF PROPOSED RIGHT OF WAY CORNERS. SET 5/8 INCH METAL ROD WITH DIVISION OF HIGHWAY SURVEY ALUMINUM CAP TO MONUMENT THE POSITION SHOWN. IDENTIFIED BY INSCRIPTION DATA AND SURVEYORS LICENSE NUMBER. (PROPOSED RIGHT OF WAY CORNERS SET IN CULTIVATED AREAS SHALL BE A MINIMUM OF 20 INCHES BELOW THE GROUND SURFACE).

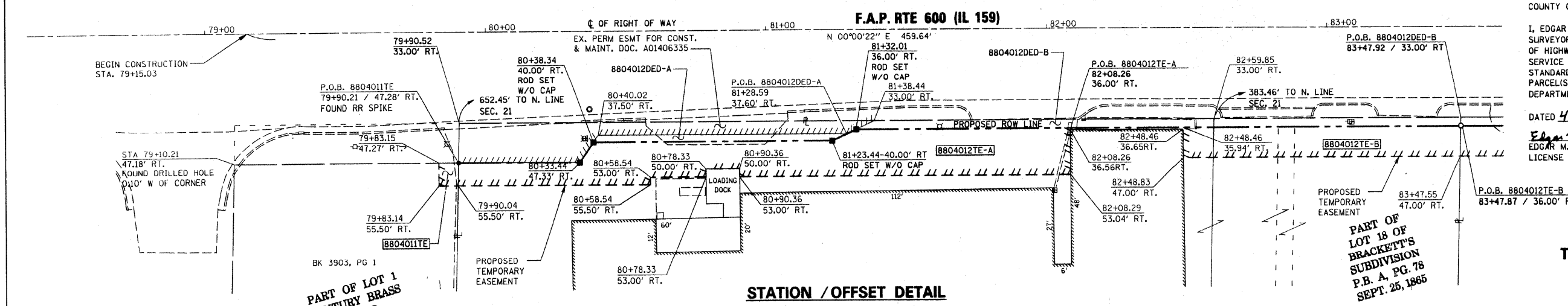

STATE OF ILLINOIS)
) SS
 COUNTY OF ST. CLAIR)

I, EDGAR M. BARNAL, AN ILLINOIS PROFESSIONAL LAND SURVEYOR, CERTIFY THAT I HAVE SURVEYED THE PLAT OF HIGHWAY SHOWN HEREON AND THAT THIS PROFESSIONAL SERVICE CONFORMS TO THE CURRENT ILLINOIS MINIMUM STANDARDS FOR A BOUNDARY SURVEY FOR THE PROPOSED PARCEL(S) TO BE ACQUIRED BY THE STATE OF ILLINOIS, DEPARTMENT OF TRANSPORTATION, SHOWN HEREON.

DATED 4-10-2009
 Edgar M. Barnal
 EDGAR M. BARNAL, PLS #2750
 LICENSE EXPIRATION DATE: 11/30/2010



THOUVENOT, WADE & MOERCHEN, INC.
 4940 OLD COLLINSVILLE ROAD
 SWANSEA, IL 62226
 OFFICE (618) 624-4488
 IL. PROF. SURVEYING CORP. #048-000029

TEMPORARY EASEMENTS SHOWN HEREON ARE TO BE ACQUIRED BY THE VILLAGE OF SWANSEA, ILLINOIS.

PARCEL NO.	OWNER	TOTAL HOLDING	DEDICATION	REMAINDER	EASEMENTS		PERMANENT TAX NUMBER	PROPERTY ACQUIRED BY
					TE = TEMPORARY	EASEMENT PURPOSE		
8804011	E. LECHIEN, TRUSTEE, PERIWINKLE CIRCLE LAND TRUST FILE NO. 13396 BK 3903, PG 1	0.2189		0.2189	0.0013	57	08-21-0-210-004	SIDEWALK CONSTRUCTION
8804012	CENTURY BRASS WORKS, INC. BK 779, PG 38 BK 2812, PG 2314	15.3838	0.0049 213	15.3838	0.0680	2,961	08-21-0-210-002 08-21-0-210-003	SIDEWALK AND ENTRANCE CONSTRUCTION

COORDINATES SHOWN HEREON ARE ASSUMED. BEARINGS SHOWN HEREON ARE BASED ON AN ASSUMED BEARING

STATION	OFFSET	COORDINATE TABLE	
		NORTH	EAST
79+15.03	0	676,484.3135	348,785.2708
79+90.21	47.28' RT.	676,559.4947	348,832.4469
80+33.44	47.33' RT.	676,602.6882	348,832.6100
80+38.34	40.00' RT.	676,607.5860	348,825.2837
81+23.44	40.00' RT.	676,692.6925	348,825.2935
81+32.01	36.00' RT.	676,701.2646	348,821.2935
83+47.87	36.00' RT.	676,917.1218	348,821.3162

REVISION	
DATE	DESCRIPTION

ILLINOIS DEPARTMENT OF TRANSPORTATION
PLAT OF HIGHWAYS
 FAP ROUTE 600 (IL RTE. 159)
 SECTION 01-00026-00-SW
 ST. CLAIR COUNTY
 JOB NO. R-98-004-08
 STATION 79+15 TO STATION 83+50

SCALE 1" = 20'

COMPLETION DATE OF FIELD WORK PERFORMED
 LAND SURVEY:
 RIGHT OF WAY STAKING: