

PART OF THE NORTHEAST 1/4 OF SECTION 21, T.1 N., R.8 W. OF THE 3RD PM, ST. CLAIR COUNTY, ILLINOIS



COORDINATES SHOWN HEREON ARE ASSUMED.
BEARINGS SHOWN HEREON ARE BASED ON

COORDINATE TABLE			
STATION	OFFSET	NORTH	EAST
83+47.84	36.00' RT.	676,916.7897	348,821.3161
83+74.67	0	676,943.9570	348,785.3070
86+42.89	36.00' RT.	677,211.8343	348,821.3471
86+43.42	0	677,212.7052	348,785.3110
N.E. COR. SEC. 21		677,208.8882	348,943.2499
NW COR. NE 1/4 COR. SEC. 21		677,278.6601	346,353.5346

SEE SHEET 2

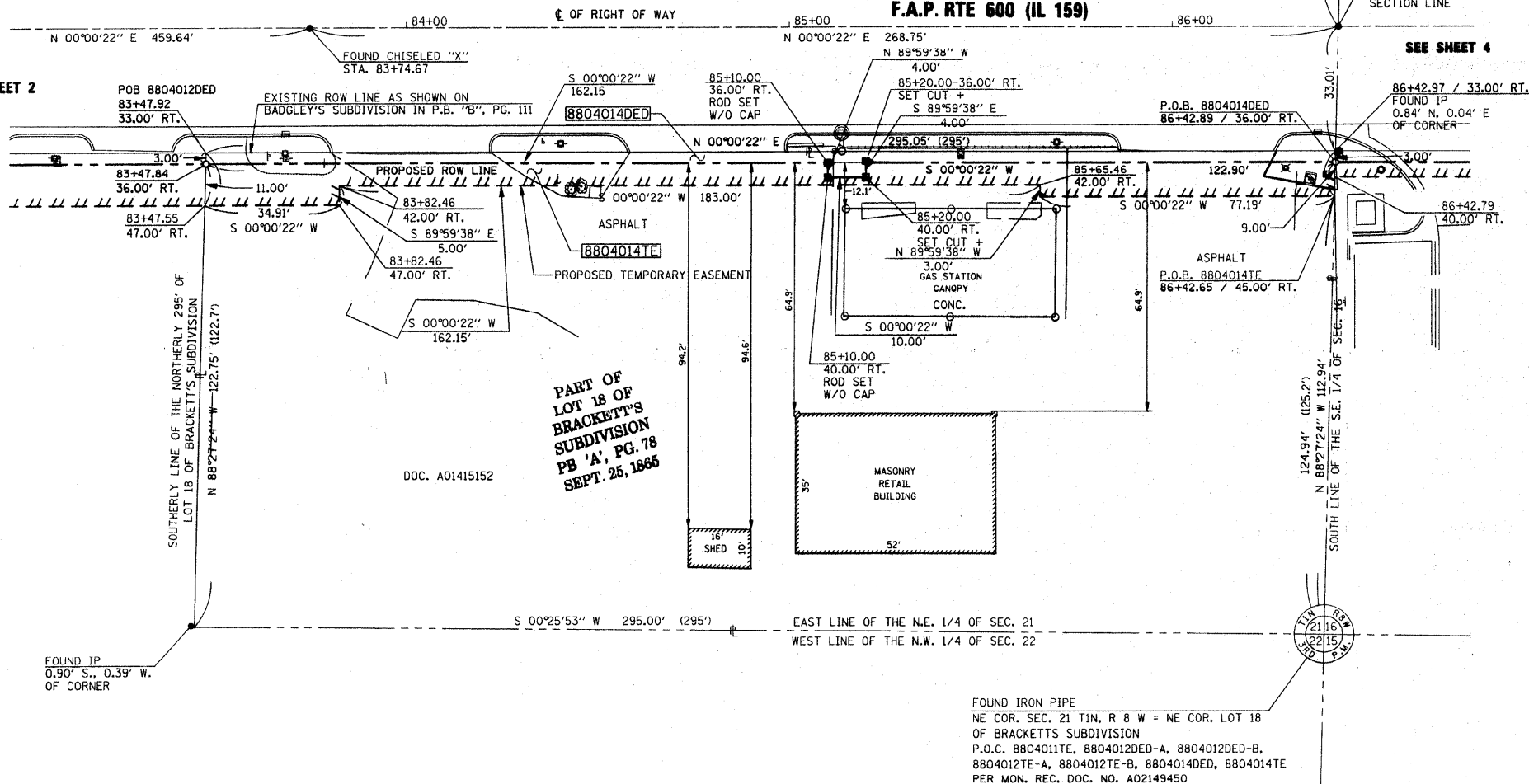

F.A.P. RTE.	SECTION	COUNTY	TOTAL SHEETS	SHEET NO.
600	01-00026-00-SW	ST. CLAIR	83	33
STA. 83+50		TO STA. 86+50		
FED. ROAD DIST. NO.		ILLINOIS FED. AID PROJECT		
CONTRACT NO. 97318				

LEGEND

- EXISTING CENTERLINE
EXISTING RIGHT OF WAY LINE
EXISTING EASEMENT LINE
PROPOSED RIGHT OF WAY LINE
PROPOSED TEMPORARY EASEMENT LINE
PROPOSED PERMANENT EASEMENT LINE
SECTION LINE
QUARTER SECTION LINE
QUARTER QUARTER SECTION LINE
PROPERTY (DEED) LINE
MEASURED DIMENSION
RECORDED DIMENSION
FOUND IRON PIPE OR IRON ROD AT CORNER UNLESS OTHERWISE NOTED
SET 5/8 INCH IRON ROD WITH PLASTIC CAP IDENTIFIED BY SURVEYORS LICENSE NUMBER AT CORNER UNLESS OTHERWISE NOTED
SAME OWNERSHIP
EXISTING BUILDING
STAKING OF PROPOSED RIGHT OF WAY CORNERS. SET 5/8 INCH METAL ROD WITH DIVISION OF HIGHWAY SURVEY ALUMINUM CAP TO MONUMENT THE POSITION SHOWN. IDENTIFIED BY INSCRIPTION DATA AND SURVEYORS LICENSE NUMBER. (PROPOSED RIGHT OF WAY CORNERS SET IN CULTIVATED AREAS SHALL BE A MINIMUM OF 20 INCHES BELOW THE GROUND SURFACE).

STATE OF ILLINOIS)
COUNTY OF ST. CLAIR) SS

I, EDGAR M. BARNAL, AN ILLINOIS PROFESSIONAL LAND SURVEYOR, CERTIFY THAT I HAVE SURVEYED THE PLAT OF HIGHWAY SHOWN HEREON AND THAT THIS PROFESSIONAL SERVICE CONFORMS TO THE CURRENT ILLINOIS MINIMUM STANDARDS FOR A BOUNDARY SURVEY FOR THE PROPOSED PARCEL(S) TO BE ACQUIRED BY THE STATE OF ILLINOIS, DEPARTMENT OF TRANSPORTATION, SHOWN HEREON.

DATED 4-10-2009
Edgar M. Barnal
EDGAR M. BARNAL, PLS #2750
LICENSE EXPIRATION DATE: 11/30/2010



THOUVENOT, WADE & MOERCHEN, INC.
4940 OLD COLLINSVILLE ROAD
SWANSEA, IL 62226
OFFICE (618) 624-4488
IL. PROF. SURVEYING CORP. #048-000029

TEMPORARY EASEMENTS SHOWN HEREON ARE TO BE ACQUIRED BY THE VILLAGE OF SWANSEA, ILLINOIS.

PARCEL NO.	OWNER	TOTAL HOLDING	DEDICATION		REMAINDER	EASEMENTS		PERMANENT TAX NUMBER	PROPERTY ACQUIRED BY
			ACRES	SQ. FT.		TE = TEMPORARY	EASEMENT PURPOSE		
8804014	MOTO, INC. A MISSOURI CORPORATION LICENSED TO DO BUSINESS IN ILLINOIS FILE NO. 13398	0.8386	0.0212	925	0.8386	0.0490	2,136	08-210-210-001	

SPACE RESERVED FOR RECORDING OFFICER

REVISION	
DATE	DESCRIPTION