

PART OF THE WEST 1/2 OF SECTION 15, T.1N. R.8W. OF THE 3RD PM, ST. CLAIR COUNTY, ILLINOIS

F.A.P. RTE.	SECTION	COUNTY	TOTAL SHEETS	SHEET NO.
600	01-00026-00-SW	ST. CLAIR	83	37
STA. 106+00		TO STA. 109+50		
FED. ROAD DIST. NO.		ILLINOIS FED. AID PROJECT		
CONTRACT NO. 97318				

CURVE #4
 P.I. STA= 107+56.95
 Δ= 10°33'00" LT.
 D= 230'00"
 R= 2291.83'
 T= 201.52'
 L= 402.00'
 E= 8.84'
 P.C. STA= 105+55.43
 P.T. STA= 109+57.43

COORDINATE TABLE

STATION	OFFSET	NORTH	EAST
105+63.35	59.69' RT.	679,109.6159	348,983.7455
106+11.51	51.54' RT.	679,159.6149	348,984.0722
106+59.98	44.43' RT.	679,209.6038	348,984.3988
106+60.60	49.25' RT.	679,209.5678	348,989.2554
109+06.20	52.23' RT.	679,459.3309	349,013.4648
109+55.11	58.00 RT.	679,509.2849	349,020.2611
109+57.43	58.00 RT.	679,511.6653	349,020.2822
109+57.43		679,512.1776	348,962.2844

- LEGEND**
- EXISTING CENTERLINE
 - EXISTING RIGHT OF WAY LINE
 - EXISTING EASEMENT LINE
 - PROPOSED RIGHT OF WAY LINE
 - PROPOSED TEMPORARY EASEMENT LINE
 - PROPOSED PERMANENT EASEMENT LINE
 - SECTION LINE
 - QUARTER SECTION LINE
 - QUARTER QUARTER SECTION LINE
 - PROPERTY (DEED) LINE
 - MEASURED DIMENSION
 - RECORDED DIMENSION
 - FOUND IRON PIPE OR IRON ROD AT CORNER UNLESS OTHERWISE NOTED
 - SET 5/8 INCH IRON ROD WITH PLASTIC CAP IDENTIFIED BY SURVEYORS LICENSE NUMBER AT CORNER UNLESS OTHERWISE NOTED
 - SAME OWNERSHIP
 - EXISTING BUILDING
 - STAKING OF PROPOSED RIGHT OF WAY CORNERS. SET 5/8 INCH METAL ROD WITH DIVISION OF HIGHWAY SURVEY ALUMINUM CAP TO MONUMENT THE POSITION SHOWN. IDENTIFIED BY INSCRIPTION DATA AND SURVEYORS LICENSE NUMBER. (PROPOSED RIGHT OF WAY CORNERS SET IN CULTIVATED AREAS SHALL BE A MINIMUM OF 20 INCHES BELOW THE GROUND SURFACE).

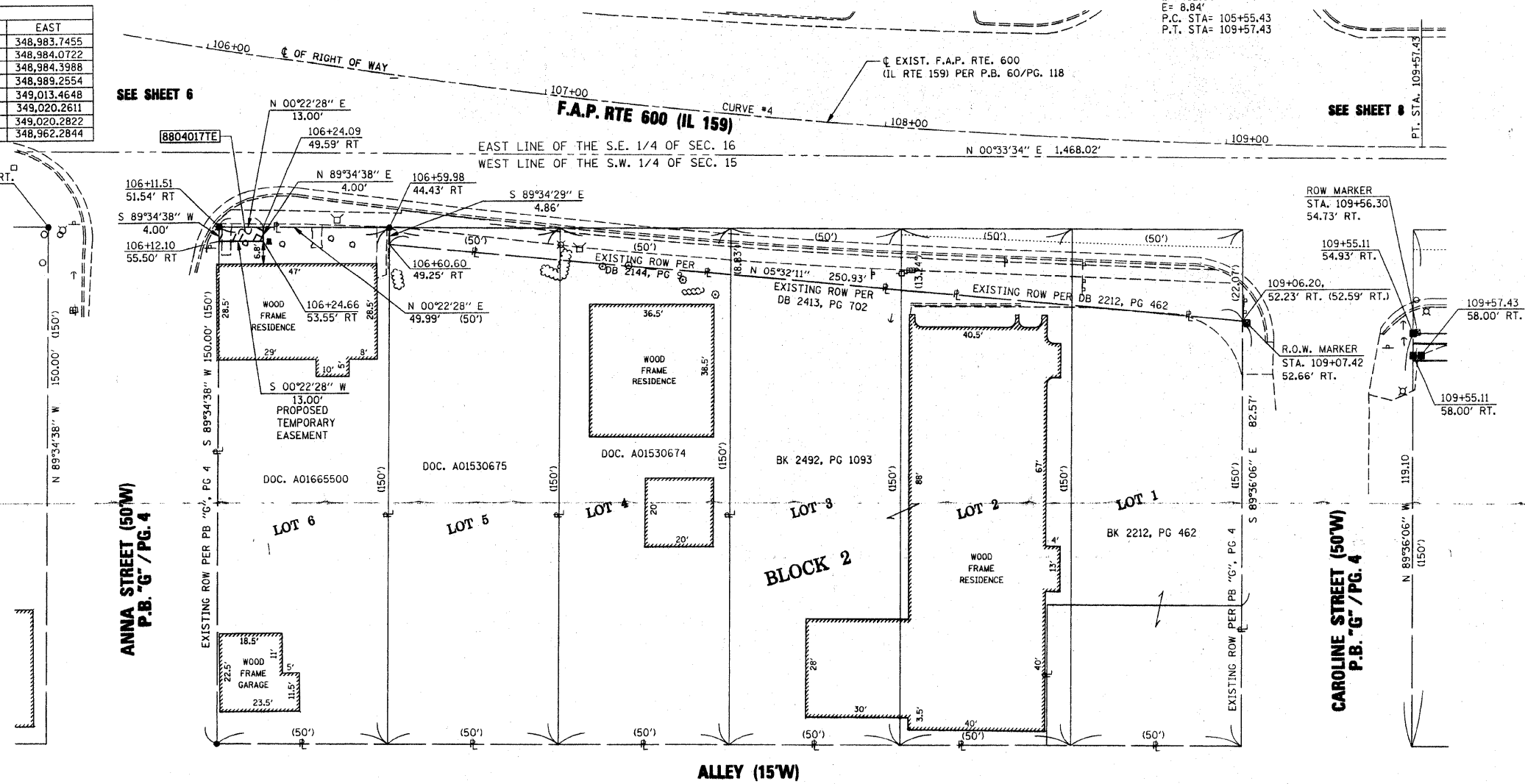

ABEND'S ADDITION
 TO NEW SWANSEA
 P.B. G, PG 4
 APRIL 4, 1892

STATE OF ILLINOIS)
) SS
 COUNTY OF ST. CLAIR)
 I, EDGAR M. BARNAL, AN ILLINOIS PROFESSIONAL LAND SURVEYOR, CERTIFY THAT I HAVE SURVEYED THE PLAT OF HIGHWAY SHOWN HEREON AND THAT THIS PROFESSIONAL SERVICE CONFORMS TO THE CURRENT ILLINOIS MINIMUM STANDARDS FOR A BOUNDARY SURVEY FOR THE PROPOSED PARCEL(S) TO BE ACQUIRED BY THE STATE OF ILLINOIS, DEPARTMENT OF TRANSPORTATION, SHOWN HEREON.

DATED 4-10-2009
 Edgar M. Barnal
 EDGAR M. BARNAL, PLS #2750
 LICENSE EXPIRATION DATE: 11/30/2010



THOUVENOT, WADE & MOERCHEN, INC.
 4940 OLD COLLINSVILLE ROAD
 SWANSEA, IL 62226
 OFFICE (618) 624-4488
 IL. PROF. SURVEYING CORP. #048-00029

REVISION	
DATE	DESCRIPTION

ILLINOIS DEPARTMENT OF TRANSPORTATION
PLAT OF HIGHWAYS
 FAP ROUTE 600 (IL RTE. 159)
 SECTION 01-00026-00-SW
 ST. CLAIR COUNTY
 JOB NO. R-98-004-08
 STATION 106+00 TO STATION 109+50

20' 0 20' 40'
 SCALE: 1" = 20'

COMPLETION DATE OF FIELD WORK PERFORMED: _____
 LAND SURVEY: _____
 RIGHT OF WAY STAKING: _____

ILLINOIS DEPARTMENT OF TRANSPORTATION
 DIVISION OF HIGHWAYS/REGION 5/DISTRICT B
 1102 EASTPORT PLAZA DRIVE
 COLLINSVILLE, ILLINOIS 62234-6198
 SHEET 1 IS A COVER SHEET

TEMPORARY EASEMENTS SHOWN HEREON ARE TO BE ACQUIRED BY THE VILLAGE OF SWANSEA, ILLINOIS.

PARCEL NO.	OWNER	TOTAL HOLDING ACRES	EASEMENTS		EASEMENT PURPOSE	PERMANENT TAX NUMBER	PROPERTY ACQUIRED BY
			TE = TEMPORARY ACRES	SO. FT.			
8804017	DOROTHY H. SCHMIDT, AS TRUSTEE UNDER THE PROVISIONS OF A TRUST AGREEMENT DATED THE 21ST DAY OF FEBRUARY, 2002, KNOWN AS THE DOROTHY H. SCHMIDT SELF DECLARATION OF TRUST, FILE NO. 13401 DOC. A01665500	0.1721	0.0012	52	SIDEWALK CONSTRUCTION	08-15.0-302-008	