

PART OF THE SOUTHWEST 1/4 OF SECTION 15, T.1N., R.8W. OF THE 3RD PM, ST. CLAIR COUNTY, ILLINOIS

F.A.P. RTE.	SECTION	COUNTY	TOTAL SHEETS	SHEET NO.
600	01-00026-00-SW	ST. CLAIR	83	38
STA. 109+50		TO STA. 113+50		
FED. ROAD DIST. NO.		ILLINOIS FED. AID PROJECT		
CONTRACT NO. 97318				

**CURVE #4**  
 P.I. STA= 107+56.95  
 Δ= 10°33'00" LT.  
 D= 2°30'00"  
 R= 2291.83'  
 T= 201.52'  
 L= 402.00'  
 E= 8.84'  
 P.C. STA= 105+55.43  
 P.T. STA= 109+57.43

**LEGEND**

- EXISTING CENTERLINE
- EXISTING RIGHT OF WAY LINE
- PREVIOUS RIGHT OF WAY LINE
- EXISTING EASEMENT LINE
- PROPOSED RIGHT OF WAY LINE
- PROPOSED TEMPORARY EASEMENT LINE
- PROPOSED PERMANENT EASEMENT LINE
- SECTION LINE
- QUARTER SECTION LINE
- QUARTER QUARTER SECTION LINE
- PROPERTY (DEED) LINE
- MEASURED DIMENSION
- RECORDED DIMENSION
- FOUND IRON PIPE OR IRON ROD AT CORNER UNLESS OTHERWISE NOTED
- SET 5/8 INCH IRON ROD WITH PLASTIC CAP IDENTIFIED BY SURVEYORS LICENSE NUMBER AT CORNER UNLESS OTHERWISE NOTED
- SAME OWNERSHIP
- EXISTING BUILDING

STATE OF ILLINOIS )  
 ) SS  
 COUNTY OF ST. CLAIR )

I, EDGAR M. BARNAL, AN ILLINOIS PROFESSIONAL LAND SURVEYOR, CERTIFY THAT I HAVE SURVEYED THE PLAT OF HIGHWAY SHOWN HEREON AND THAT THIS PROFESSIONAL SERVICE CONFORMS TO THE CURRENT ILLINOIS MINIMUM STANDARDS FOR A BOUNDARY SURVEY FOR THE PROPOSED PARCEL(S) TO BE ACQUIRED BY THE STATE OF ILLINOIS, DEPARTMENT OF TRANSPORTATION, SHOWN HEREON.

DATED 5/12/09  
 Edgar M. Barnal  
 EDGAR M. BARNAL, PLS #2750  
 LICENSE EXPIRATION DATE: 11/30/2010



**THOUVENOT, WADE & MOERCHEN, INC.**  
 4940 OLD COLLINSVILLE ROAD  
 SWANSEA, IL 62226  
 OFFICE (618) 624-4488  
**IL. PROF. SURVEYING CORP. #048-00029**

COORDINATES SHOWN HEREON ARE ASSUMED.  
 BEARINGS SHOWN HEREON ARE BASED ON

STATION	OFFSET	COORDINATE TABLE	
		NORTH	EAST
109+06.20	52.23' RT.	679,459.3309	349,013.4648
109+55.11	58.00' RT.	679,509.2849	349,020.2611
109+57.43	58.00' RT.	679,511.6653	349,017.2822
109+57.43	CL	679,512.1776	348,962.2844
110+55.05	58.00' RT.	679,609.2812	349,021.1443
110+55.04	55.00' RT.	679,609.3020	349,018.1443
112+20.15	62.96' RT.	679,774.3216	349,027.5633
NW COR SW 1/4 SEC. 15	CL	679,860.9667	348,969.1426
113+18.05	CL	679,872.7237	348,965.4687
113+68.55	80.39' RT.	679,922.5510	349,046.3190
113+72.33	89.99' RT.	679,926.2322	349,055.9575

REVISION	
DATE	DESCRIPTION
05/12/09	REMOVED 8804019

ILLINOIS DEPARTMENT OF TRANSPORTATION  
**PLAT OF HIGHWAYS**  
 FAP ROUTE 600 (IL RTE. 159)  
 SECTION 01-00026-00-SW  
 ST. CLAIR COUNTY  
 JOB R-98-004-08  
 STATION 109+50 TO STATION 113+50

SCALE: 1" = 20'

COMPLETION DATE OF FIELD WORK PERFORMED  
 LAND SURVEY:  
 RIGHT OF WAY STAKING:

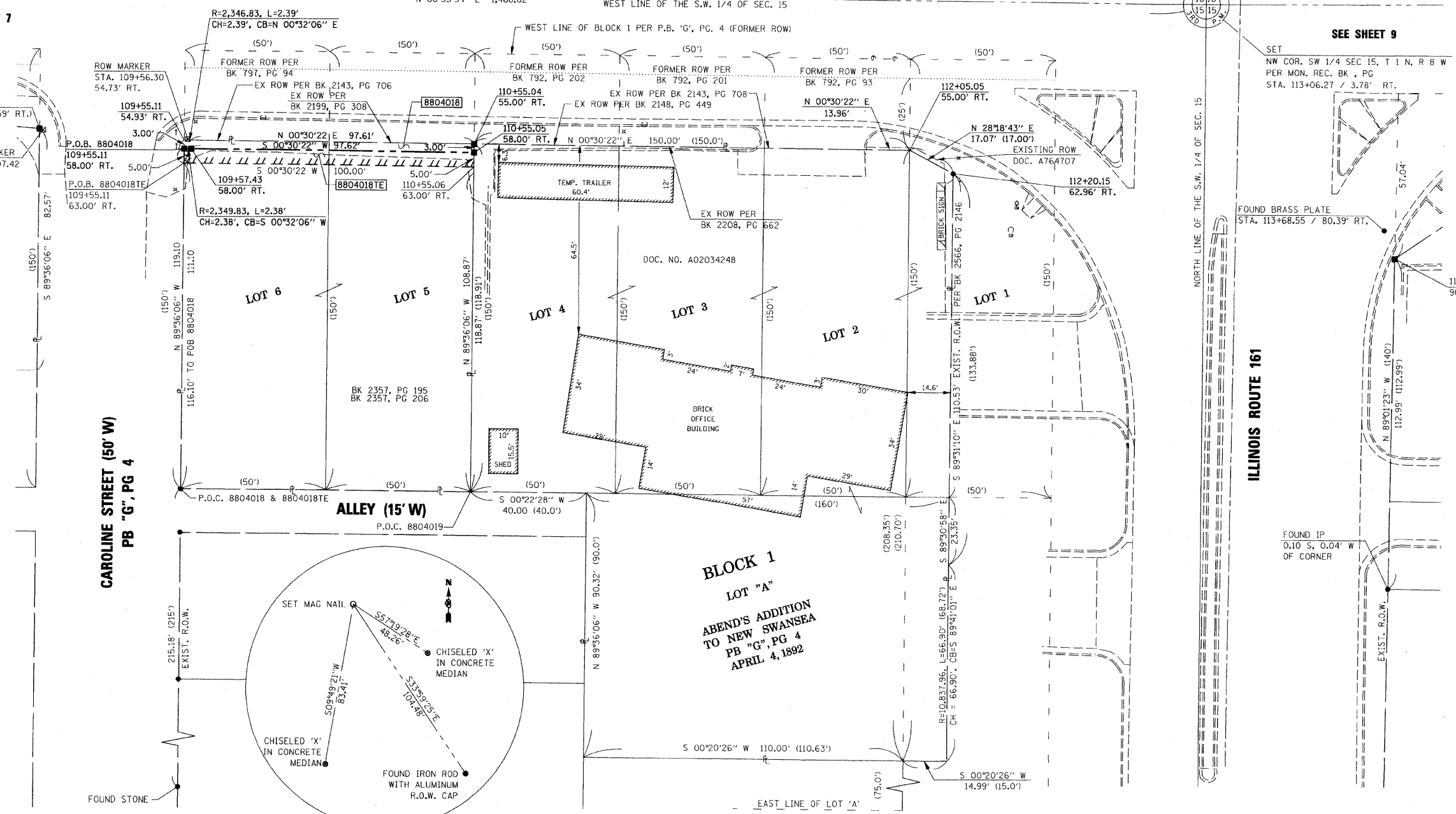

NORTHWEST CORNER OF THE SOUTHWEST QUARTER OF SECTION 15

TEMPORARY EASEMENTS SHOWN HEREON ARE TO BE ACQUIRED BY THE VILLAGE OF SWANSEA, ILLINOIS.

PARCEL NO.	OWNER	TOTAL HOLDING ACRES	FEE SIMPLE ACQUISITION		REMAINDER ACRES	EASEMENTS		PERMANENT TAX NUMBER	PROPERTY ACQUIRED BY
			ACRES	SQ. FT.		TE = TEMPORARY ACRES	EASEMENT PURPOSE		
8804018	CHAUFFERS & HELPERS LOCAL UNION #50, AFFILIATED WITH THE INTERNATIONAL BROTHERHOOD OF TEAMSTERS, CHAUFFERS WAREHOUSEMEN, AND HELPERS OF AMERICA BK 2357, PG 195 BK 2357, PG 206	0.2731	0.0069	300	0.2662	0.0115	500	08-15-0-300-016	

PLOT DATE = 5/12/2009  
 FILE NAME = P:\000184\PLAT\_000184.dwg  
 PLOT SCALE = 20.0000' / 1" IN.  
 USER NAME = mbarnal