

PART OF THE NORTHWEST 1/4 OF SECTION 15, T.1N., R.8W. OF THE 3RD PM, ST. CLAIR COUNTY, ILLINOIS

F.A.P. RTE.	SECTION	COUNTY	TOTAL SHEETS	SHEET NO.
600	01-00026-00-SW	ST. CLAIR	83	39
STA. 113+50		TO STA. 118+00		
FED. ROAD DIST. NO.		ILLINOIS FED. AID PROJECT		
CONTRACT NO. 97318				

LEGEND

- QUARTER SECTION CORNERS
- SECTION CORNERS
- QUARTER SECTION LINE
- QUARTER QUARTER SECTION LINE
- PROPERTY (EASEMENT) LINE
- MEASURED DIMENSION
- RECORDED DIMENSION
- FOUND IRON PIPE OR IRON ROD AT CORNER UNLESS OTHERWISE NOTED
- SET 5/8 INCH IRON ROD WITH PLASTIC CAP IDENTIFIED BY SURVEYOR'S LICENSE NUMBER AT CORNER UNLESS OTHERWISE NOTED
- SAME OWNERSHIP
- EXISTING BUILDING
- STAKING OF PROPOSED RIGHT OF WAY CORNERS. SET 5/8 INCH METAL ROD WITH DIVISION OF HIGHWAY SURVEY ALUMINUM CAP TO MONUMENT THE POSITION SHOWN. IDENTIFIED BY INSCRIPTION DATA AND SURVEYOR'S LICENSE NUMBER. (PROPOSED RIGHT OF WAY CORNERS SET IN CULTIVATED AREAS SHALL BE A MINIMUM OF 20 INCHES BELOW THE GROUND SURFACE).

CURVE #5  
 P.I. STA= 123+89.08  
 Δ= 03°08'52"  
 D= 00°13'00"  
 R= 26444.21'  
 T= 726.53'  
 L= 1452.82'  
 E= 9.98'  
 P.C. STA= 116+62.49  
 P.T. STA= 131+15.31

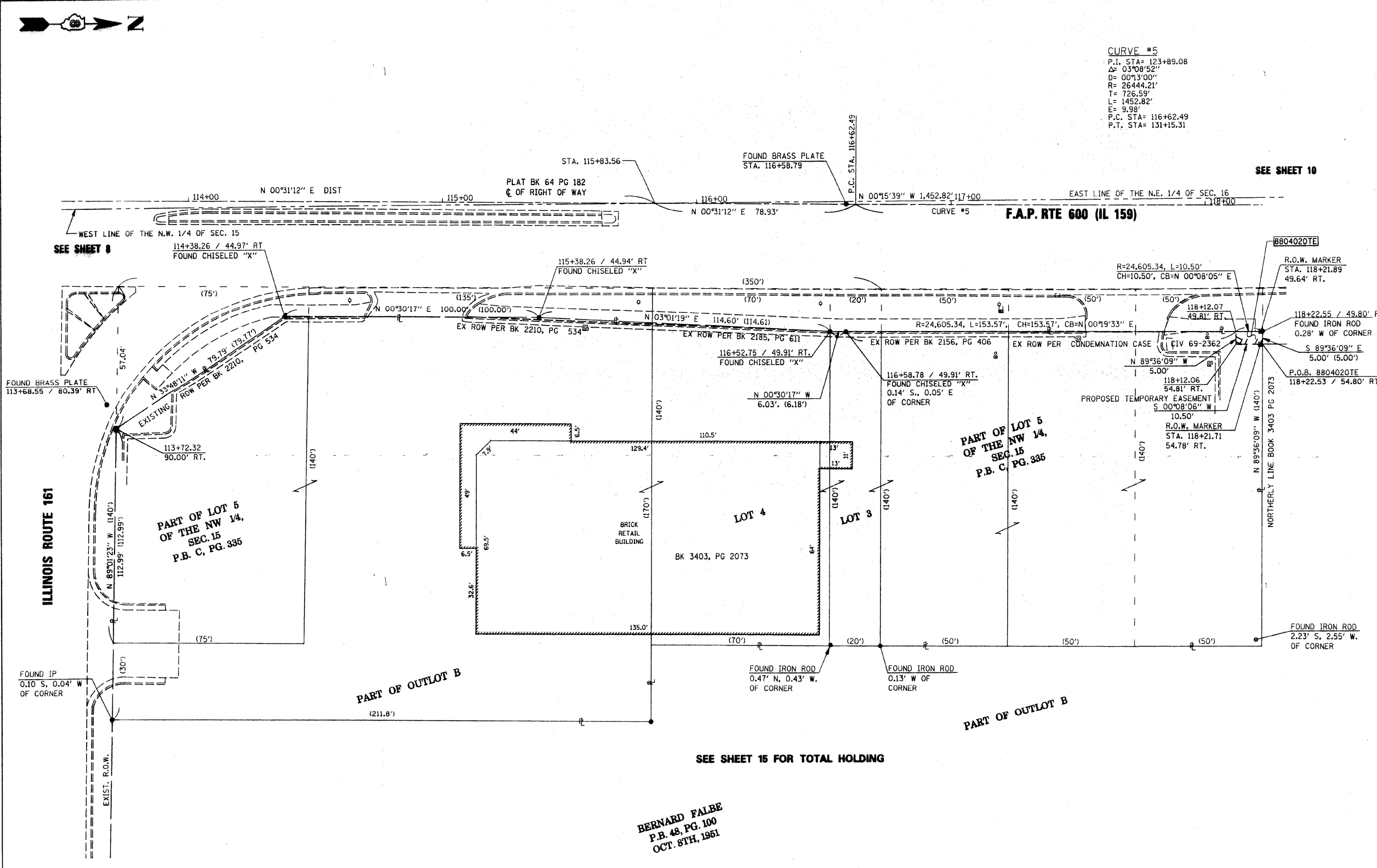

SEE SHEET 10

SEE SHEET 8

SEE SHEET 15 FOR TOTAL HOLDING

STATE OF ILLINOIS )  
 ) SS  
 COUNTY OF ST. CLAIR )  
 I, EDGAR M. BARNAL, AN ILLINOIS PROFESSIONAL LAND SURVEYOR, CERTIFY THAT I HAVE SURVEYED THE PLAT OF HIGHWAY SHOWN HEREON AND THAT THIS PROFESSIONAL SERVICE CONFORMS TO THE CURRENT ILLINOIS MINIMUM STANDARDS FOR A BOUNDARY SURVEY FOR THE PROPOSED PARCEL(S) TO BE ACQUIRED BY THE STATE OF ILLINOIS, DEPARTMENT OF TRANSPORTATION, SHOWN HEREON.

DATED 4-10-2009  
 Edgar M. Barnal  
 EDGAR M. BARNAL, PLS #2750  
 LICENSE EXPIRATION DATE: 11/30/2010



**THOUVENOT, WADE & MOERCHEN, INC.**  
 4940 OLD COLLINSVILLE ROAD  
 SWANSEA, IL 62226  
 OFFICE (618) 624-4488  
 IL. PROF. SURVEYING CORP. #048-00029

COORDINATES SHOWN HEREON ARE ASSUMED.  
 BEARINGS SHOWN HEREON ARE BASED ON AN ASSUMED BEARING

STATION	COORDINATE TABLE		
	OFFSET	NORTH	EAST
113+68.55	80.39' RT.	679,922.5510	349,046.3190
113+72.32	90.00' RT	679,926.2322	349,055.9575
114+38.26	44.97' RT	679,992.5839	349,011.5304
115+38.26	44.94' RT	680,092.5800	349,012.4111
115+83.56	⊥	680,138.2800	348,967.8805
116+52.75	49.91' RT	680,207.0188	349,018.4192
116+58.78	49.91' RT	680,213.0477	349,018.4723
116+58.79	⊥	680,213.4880	348,968.4742
116+62.49	⊥	680,217.2062	348,968.5968
118+22.53	54.80' RT	680,377.0843	349,024.3701
118+22.55	49.80' RT	680,377.1190	349,019.3702

TEMPORARY EASEMENTS SHOWN HEREON ARE TO BE ACQUIRED BY THE VILLAGE OF SWANSEA, ILLINOIS.

PARCEL NO.	OWNER	TOTAL HOLDING ACRES	EASEMENTS		PERMANENT TAX NUMBER	PROPERTY ACQUIRED BY
			TE = TEMPORARY ACRES	EASEMENT PURPOSE SQ. FT.		
8804020	WEC 99J-19-LLC FILE NO. 13403 BK 3403, PG 2073	0.2818	0.0012	52 SIDEWALK CONSTRUCTION	08-15.0-101-040	

REVISION	
DATE	DESCRIPTION

ILLINOIS DEPARTMENT OF TRANSPORTATION  
 PLAT OF HIGHWAYS  
 FAP ROUTE 600 (IL RTE. 159)  
 SECTION 01-00026-00-SW  
 ST. CLAIR COUNTY  
 JOB NO. R-98-004-08  
 STATION 113+50 TO STATION 118+00

20' 0 20' 40'  
 SCALE: 1" = 20'

COMPLETION DATE OF FIELD WORK PERFORMED  
 LAND SURVEY:  
 RIGHT OF WAY STAKING:

ILLINOIS DEPARTMENT OF TRANSPORTATION  
 DIVISION OF HIGHWAYS/REGION 5/DISTRICT 8  
 1102 EASTPORT PLAZA DRIVE  
 COLLINSVILLE, ILLINOIS 62234-6198

PLAT DATE = 4/10/2009  
 PLOT DATE = 4/10/2009  
 PLOT SCALE = 1" = 20.00'  
 USER NAME = mbarnal