

PART OF THE NORTHWEST 1/4 OF SECTION 15, T.1N., R.8W. OF THE 3RD PM, ST. CLAIR COUNTY, ILLINOIS

F.A.P. RTE.	SECTION	COUNTY	TOTAL SHEETS	SHEET NO.
600	01-00026-00-SW	ST. CLAIR	83	40
STA. 118+00		TO STA. 121+40		
FED. ROAD DIST. NO.		ILLINOIS FED. AID PROJECT		
CONTRACT NO. 97318				

LEGEND

- SECTION CORNERS
- QUARTER SECTION CORNERS
- EXISTING CENTERLINE
- EXISTING RIGHT OF WAY LINE
- PREVIOUS RIGHT OF WAY LINE
- EXISTING EASEMENT LINE
- PROPOSED RIGHT OF WAY LINE
- PROPOSED TEMPORARY EASEMENT LINE
- PROPOSED PERMANENT EASEMENT LINE
- SECTION LINE
- QUARTER SECTION LINE
- QUARTER QUARTER SECTION LINE
- PROPERTY (DEED) LINE
- MEASURED DIMENSION (121.45')
- RECORDED DIMENSION (121.45')
- FOUND IRON PIPE OR IRON ROD AT CORNER UNLESS OTHERWISE NOTED
- SET 5/8 INCH IRON ROD WITH PLASTIC CAP IDENTIFIED BY SURVEYORS LICENSE NUMBER AT CORNER UNLESS OTHERWISE NOTED
- SAME OWNERSHIP
- EXISTING BUILDING
- STAKING OF PROPOSED RIGHT OF WAY CORNERS. SET 5/8 INCH METAL ROD WITH DIVISION OF HIGHWAY SURVEY ALUMINUM CAP TO MONUMENT THE POSITION SHOWN. IDENTIFIED BY INSCRIPTION DATA AND SURVEYORS LICENSE NUMBER. (PROPOSED RIGHT OF WAY CORNERS SET IN CULTIVATED AREAS SHALL BE A MINIMUM OF 20 INCHES BELOW THE GROUND SURFACE).

COORDINATES SHOWN HEREON ARE ASSUMED.
BEARINGS SHOWN HEREON ARE BASED ON

STATION	OFFSET	NORTH	EAST
118+21.89	49.64' RT	680,376.4500	349,019.2020
118+21.71	54.78' RT	680,376.2580	349,024.3400
120+98.27	54.45' RT	680,653.3910	349,023.4103
121+17.02	0	680,671.7424	348,968.8178
121+41.04	49.57' RT	680,695.7531	349,018.1842

CURVE #5
P.I. STA= 123+89.08
Δ= 03°08'52"
D= 00°13'00"
R= 26444.21'
T= 726.59'
L= 1452.82'
E= 9.98'
P.C. STA= 116+62.49
P.T. STA= 131+15.31

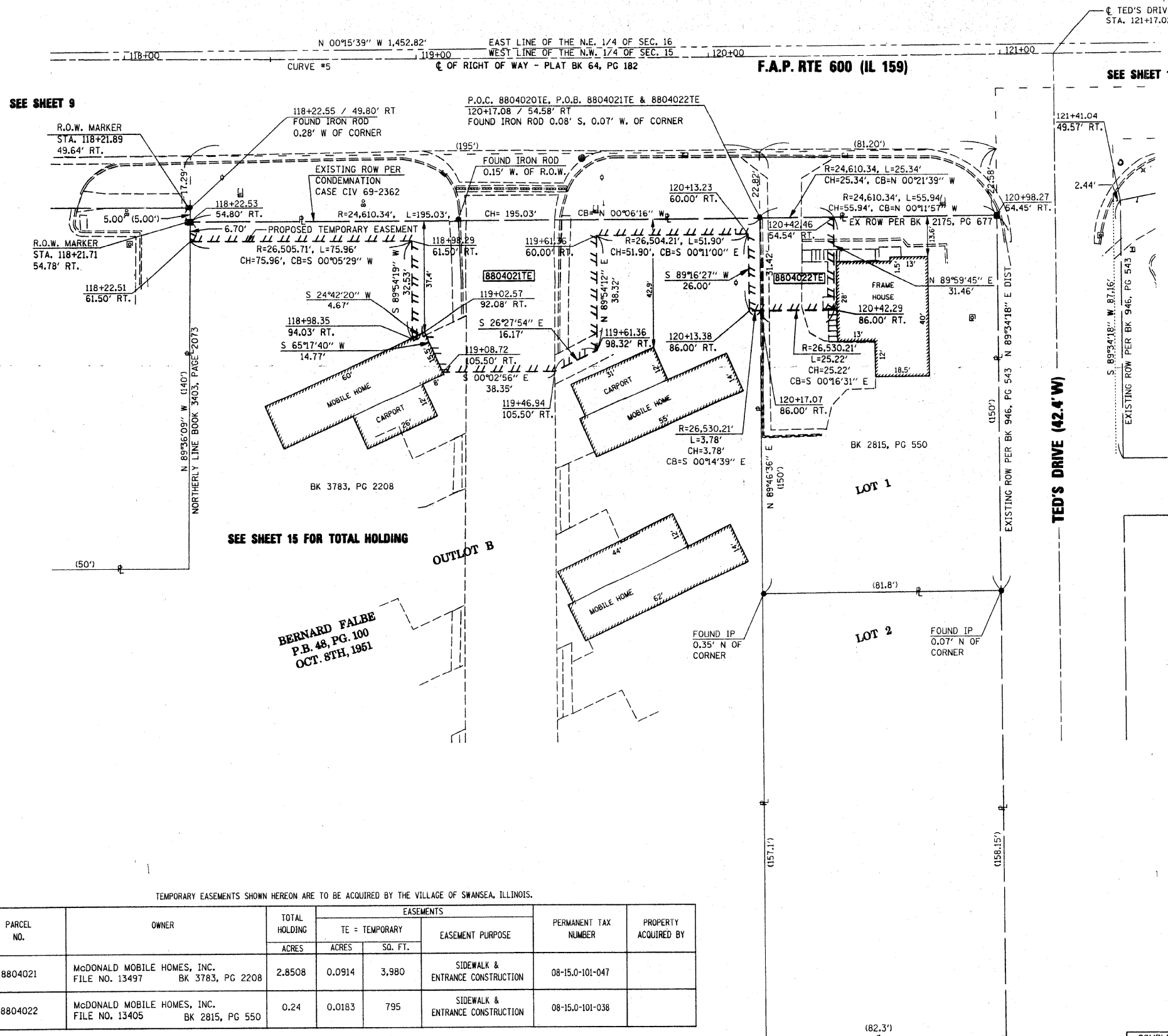

STATE OF ILLINOIS)
) SS
COUNTY OF ST. CLAIR)

I, EDGAR M. BARNAL, AN ILLINOIS PROFESSIONAL LAND SURVEYOR, CERTIFY THAT I HAVE SURVEYED THE PLAT OF HIGHWAY SHOWN HEREON AND THAT THIS PROFESSIONAL SERVICE CONFORMS TO THE CURRENT ILLINOIS MINIMUM STANDARDS FOR A BOUNDARY SURVEY FOR THE PROPOSED PARCEL(S) TO BE ACQUIRED BY THE STATE OF ILLINOIS, DEPARTMENT OF TRANSPORTATION, SHOWN HEREON.

DATED 4-10-2009
Edgar M. Barnal
EDGAR M. BARNAL, PLS #2750
LICENSE EXPIRATION DATE: 11/30/2010



THOUVENOT, WADE & MOERCHEN, INC.
4940 OLD COLLINSVILLE ROAD
SWANSEA, IL 62226
OFFICE (618) 624-4488
IL. PROF. SURVEYING CORP. #048-000029

TEMPORARY EASEMENTS SHOWN HEREON ARE TO BE ACQUIRED BY THE VILLAGE OF SWANSEA, ILLINOIS.

PARCEL NO.	OWNER	TOTAL HOLDING ACRES	EASEMENTS		PERMANENT TAX NUMBER	PROPERTY ACQUIRED BY
			TE - TEMPORARY ACRES	SQ. FT.		
8804021	McDONALD MOBILE HOMES, INC. FILE NO. 13497 BK 3783, PG 2208	2.8508	0.0914	3,980	08-15-01-047	
8804022	McDONALD MOBILE HOMES, INC. FILE NO. 13405 BK 2815, PG 550	0.24	0.0183	795	08-15-01-038	

REVISION	
DATE	DESCRIPTION

ILLINOIS DEPARTMENT OF TRANSPORTATION
PLAT OF HIGHWAYS
FAP ROUTE 600 (IL RTE. 159)
SECTION 01-00026-00-SW
ST. CLAIR COUNTY
JOB NO. R-98-004-08
STATION 118+00 TO STATION 121+40
SCALE: 1" = 20'
SHEET 10 OF 16

COMPLETION DATE OF FIELD WORK PERFORMED
LAND SURVEY:
RIGHT OF WAY STAKING:

ILLINOIS DEPARTMENT OF TRANSPORTATION
DIVISION OF HIGHWAYS/REGION 5/DISTRICT 8
1102 EASTPORT PLAZA DRIVE
COLLINSVILLE, ILLINOIS 62234-6198
SHEET 1 IS A COVER SHEET