

PART OF THE NORTHWEST 1/4 OF SECTION 15, T.1N., R.8W. OF THE 3RD PM, ST. CLAIR COUNTY, ILLINOIS

F.A.P. RTE.	SECTION	COUNTY	TOTAL SHEETS	SHEET NO.
600	01-00026-00-SW	ST. CLAIR	83	41
STA. 121+40	TO STA. 127+00			
FED. ROAD DIST. NO.	ILLINOIS FED. AID PROJECT			
CONTRACT NO. 97318				

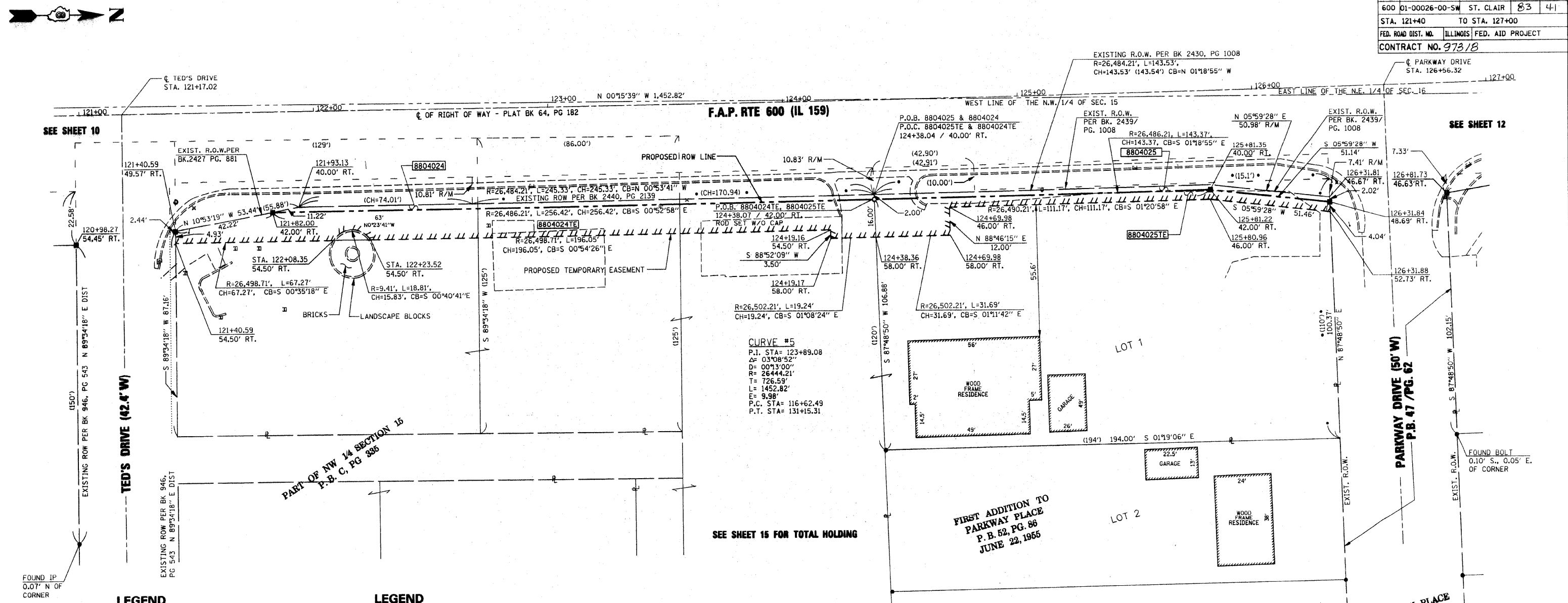

FOUND IP 0.07' N OF CORNER

**LEGEND**

	SECTION CORNERS
	QUARTER SECTION CORNERS
	EXISTING CENTERLINE
	EXISTING RIGHT OF WAY LINE
	PREVIOUS RIGHT OF WAY LINE
	EXISTING EASEMENT LINE
	PROPOSED RIGHT OF WAY LINE
	PROPOSED TEMPORARY EASEMENT LINE
	PROPOSED PERMANENT EASEMENT LINE
	SECTION LINE
	QUARTER SECTION LINE
	QUARTER QUARTER SECTION LINE
	PROPERTY (DEED) LINE
	MEASURED DIMENSION
	RECORDED DIMENSION

**LEGEND**

	FOUND IRON PIPE OR IRON ROD AT CORNER UNLESS OTHERWISE NOTED
	SET 5/8 INCH IRON ROD WITH PLASTIC CAP IDENTIFIED BY SURVEYORS LICENSE NUMBER AT CORNER UNLESS OTHERWISE NOTED
	SAME OWNERSHIP
	EXISTING BUILDING
	STAKING OF PROPOSED RIGHT OF WAY CORNERS. SET 5/8 INCH METAL ROD WITH DIVISION OF HIGHWAY SURVEY ALUMINUM CAP TO MONUMENT THE POSITION SHOWN. IDENTIFIED BY INSCRIPTION DATA AND SURVEYORS LICENSE NUMBER. (PROPOSED RIGHT OF WAY CORNERS SET IN CULTIVATED AREAS SHALL BE A MINIMUM OF 20 INCHES BELOW THE GROUND SURFACE).

STATE OF ILLINOIS )  
 COUNTY OF ST. CLAIR ) SS

I, EDGAR M. BARNAL, AN ILLINOIS PROFESSIONAL LAND SURVEYOR, CERTIFY THAT I HAVE SURVEYED THE PLAT OF HIGHWAY SHOWN HEREON AND THAT THIS PROFESSIONAL SERVICE CONFORMS TO THE CURRENT ILLINOIS MINIMUM STANDARDS FOR A BOUNDARY SURVEY FOR THE PROPOSED PARCEL(S) TO BE ACQUIRED BY THE STATE OF ILLINOIS, DEPARTMENT OF TRANSPORTATION, SHOWN HEREON.

DATED 4-10-2009  
 Edgar M. Barnal  
 EDGAR M. BARNAL, PLS #2750  
 LICENSE EXPIRATION DATE: 11/30/2010



TEMPORARY EASEMENTS SHOWN HEREON ARE TO BE ACQUIRED BY THE VILLAGE OF SWANSEA, ILLINOIS.

PARCEL NO.	OWNER	TOTAL HOLDING ACRES	FEE SIMPLE ACQUISITION		REMAINDER ACRES	EASEMENTS		PERMANENT TAX NUMBER	PROPERTY ACQUIRED BY
			ACRES	SQ. FT.		TE = TEMPORARY ACRES	EASEMENT PURPOSE		
8804024	MCDONALD MOBILE HOMES, INC. BK 2670, PG 1630 BK 1983, PG 356 BK 2776, PG 512	11.87	0.0115	502	11.86	0.0824	3,589	08-15.0-101-029 08-15.0-101-073	
8804025	MCDONALD MOBILE HOMES, INC. BK 3783, PG 2208	0.48	0.0089	389	0.47	0.0266	1,159	08-15.0-101-020	

COORDINATE TABLE

STATION	OFFSET	NORTH	EAST
120+98.27	54.45' RT	680,653.3910	349,023.4103
121+17.02	0 - 0	680,671.7424	348,968.8178
121+40.59	49.57' RT	680,695.7531	349,018.1842
121+82.00	41.96' RT	680,737.2551	349,010.2079
124+38.07	42.00' RT	680,993.6060	349,006.2575
124+39.56	58.00' RT	680,994.2255	349,022.2512
125+81.22	42.00' RT.	681,136.9396	349,002.9666
126+31.84	48.69' RT.	681,187.8020	349,008.3046
126+56.32	0 - 0	681,210.9306	348,958.9468
126+81.73	46.63' RT	681,237.7054	349,004.8193

REVISION

DATE	DESCRIPTION

ILLINOIS DEPARTMENT OF TRANSPORTATION  
 PLAT OF HIGHWAYS  
 FAP ROUTE 600 (IL RTE. 159)  
 SECTION 01-00026-00-SW  
 ST. CLAIR COUNTY  
 JOB NO. R-98-004-08  
 STATION 121+40 TO STATION 127+00

ILLINOIS DEPARTMENT OF TRANSPORTATION  
 DIVISION OF HIGHWAYS/REGION 5/DISTRICT 8  
 1102 EASTPORT PLAZA DRIVE  
 COLLINGSVILLE, ILLINOIS 62234-6198  
 SHEET 1 IS A COVER SHEET

COMPLETION DATE OF FIELD WORK PERFORMED  
 LAND SURVEY:  
 RIGHT OF WAY STAKING:

