

PART OF THE WEST 12 OF SECTION 15 & EAST 12 SECTION 16, T.1N., R.8W. OF THE 3RD PM, ST. CLAIR COUNTY, ILLINOIS

F.A.P. RTE.	SECTION	COUNTY	TOTAL SHEETS	SHEET NO.
600	01-00026-00-SW	ST. CLAIR	83	42
STA. 126+50 TO STA. 129+70				
FED. ROAD DIST. NO. ILLINOIS		FED. AID PROJECT		
CONTRACT NO. 97318				

STATION	OFFSET	NORTH	EAST
126+56.32	C-C	681,210.9306	348,958.9468
126+81.73	46.63' RT.	681,237.7054	349,004.8193
127+36.21	39.35' RT.	681,292.0300	348,995.8806
127+60.97	39.38' RT.	681,316.8108	348,095.1138
128+40.76	39.47' RT.	681,396.6820	348,992.4963
128+69.19	39.51' RT.	681,425.1393	348,991.5099
129+20.47	46.53' RT.	681,476.7274	348,996.5956
129+45.19	C-C	681,502.3537	348,949.0304
129+70.44	46.69' RT.	681,526.7555	348,994.7822

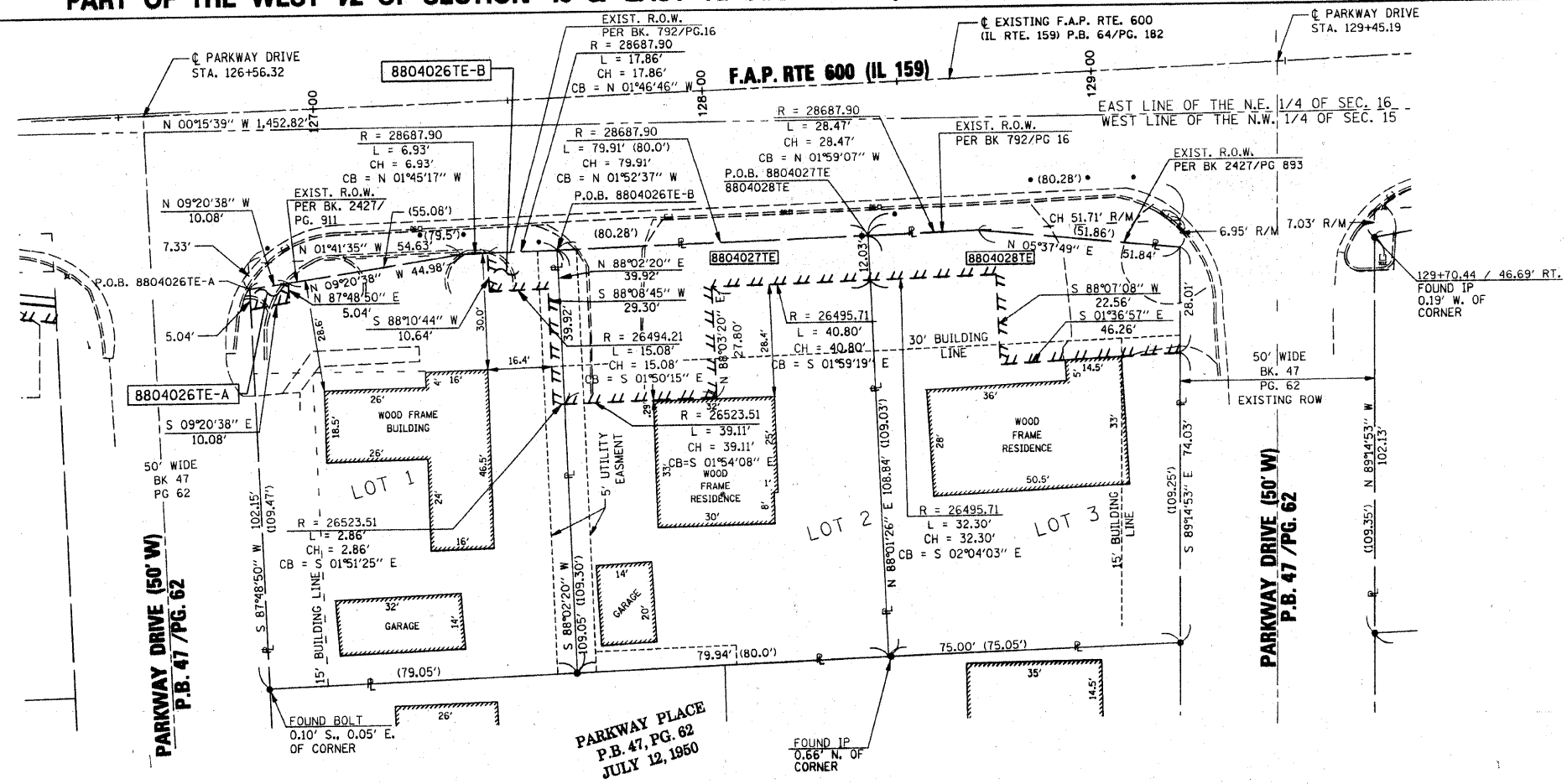

LEGEND

- EXISTING CENTERLINE
- EXISTING RIGHT OF WAY LINE
- EXISTING EASEMENT LINE
- PROPOSED RIGHT OF WAY LINE
- PROPOSED TEMPORARY EASEMENT LINE
- PROPOSED PERMANENT EASEMENT LINE
- SECTION LINE
- QUARTER SECTION LINE
- QUARTER QUARTER SECTION LINE
- PROPERTY (DEED) LINE
- MEASURED DIMENSION
- RECORDED DIMENSION
- FOUND IRON PIPE OR IRON ROD AT CORNER UNLESS OTHERWISE NOTED
- SET 5/8 INCH IRON ROD WITH PLASTIC CAP IDENTIFIED BY SURVEYORS LICENSE NUMBER AT CORNER UNLESS OTHERWISE NOTED
- SAME OWNERSHIP
- EXISTING BUILDING

STAKING OF PROPOSED RIGHT OF WAY CORNERS. SET 5/8 INCH METAL ROD WITH DIVISION OF HIGHWAY SURVEY ALUMINUM CAP TO MONUMENT THE POSITION SHOWN, IDENTIFIED BY INSCRIPTION DATA AND SURVEYORS LICENSE NUMBER. (PROPOSED RIGHT OF WAY CORNERS SET IN CULTIVATED AREAS SHALL BE A MINIMUM OF 20 INCHES BELOW THE GROUND SURFACE).

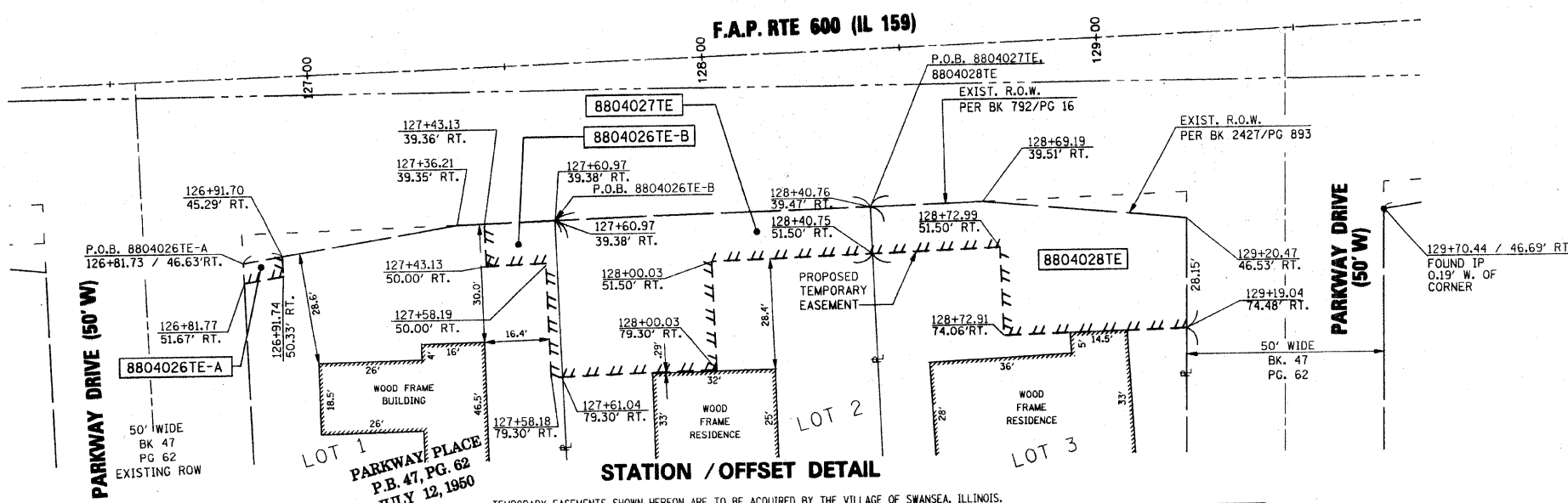

STATE OF ILLINOIS)
 COUNTY OF ST. CLAIR) SS
 I, EDGAR M. BARNAL, AN ILLINOIS PROFESSIONAL LAND SURVEYOR, CERTIFY THAT I HAVE SURVEYED THE PLAT OF HIGHWAY SHOWN HEREON AND THAT THIS PROFESSIONAL SERVICE CONFORMS TO THE CURRENT ILLINOIS MINIMUM STANDARDS FOR A BOUNDARY SURVEY FOR THE PROPOSED PARCEL(S) TO BE ACQUIRED BY THE STATE OF ILLINOIS, DEPARTMENT OF TRANSPORTATION, SHOWN HEREON.
 DATED 4-10-2009
 Edgar M. Barnal
 EDGAR M. BARNAL, PLS #2750
 LICENSE EXPIRATION DATE: 11/30/2010



THOUVENOT, WADE & MOERCHEN, INC.
 4940 OLD COLLINSVILLE ROAD
 SWANSEA, IL 62226
 OFFICE (618) 624-4488
 IL. PROF. SURVEYING CORP. #048-00029

PARCEL NO.	OWNER	TOTAL HOLDING		REMAINDER		EASEMENT PURPOSE	PERMANENT TAX NUMBER	PROPERTY ACQUIRED BY
		ACRES	ACRES	ACRES	SQ. FT.			
8804026	LESTER H. SCHWEISS, JR. REVOCABLE LIVING TRUST AND DOLORES L. SCHWEISS REVOCABLE LIVING TRUST, AS TRUSTEES UNDER THE PROVISIONS OF TRUST AGREEMENTS DATED THE 14TH DAY OF MAY, 2004, KNOWN AS LESTER H. SCHWEISS, JR. REVOCABLE LIVING TRUST AND DOLORES L. SCHWEISS REVOCABLE LIVING TRUST, EACH AS TO AN UNDIVIDED ONE-HALF INTEREST. FILE NO. 13409 BK 4029/PG 1618	0.1941	0.1941	TE-A	50	SIDEWALK AND ENTRANCE CONSTRUCTION	08-15.0-102-003	
				TE-B	273			
8804027	HAROLD G. BELSHEIM, ATTORNEY, AS TRUSTEE UNDER A TRUST AGREEMENT DATED THE 31ST DAY OF JULY, 1996, KNOWN AS ILLINOIS LAND TRUST 346. FILE NO. 13410 BK 3110/PG 117	0.1999	0.1999	0.0471	2052	SIDEWALK AND ENTRANCE CONSTRUCTION	08-15.0-102-002	
8804028	JOANNE ANDERSON, MARGARET MARY SCOVITCH AND CAROL MUZZARELLI, EACH AS TO AN UNDIVIDED ONE-THIRD INTEREST, AS TENANTS IN COMMON. FILE NO. 13411 DOC. A01721597	0.1897	0.1897	0.0423	1844	SIDEWALK AND ENTRANCE CONSTRUCTION	08-15.0-102-001	

REVISION	
DATE	DESCRIPTION

ILLINOIS DEPARTMENT OF TRANSPORTATION
 PLAT OF HIGHWAYS
 FAP ROUTE 600 (IL RTE. 159)
 SECTION 01-00026-00-SW
 ST. CLAIR COUNTY
 JOB NO. R-98-004-08
 STATION 126+50 TO STATION 129+70

SCALE: 1" = 20'

ILLINOIS DEPARTMENT OF TRANSPORTATION
 DIVISION OF HIGHWAYS/REGION 5/DISTRICT 8
 1102 EASTPORT PLAZA DRIVE
 COLLINSVILLE, ILLINOIS 62234-6198
 SHEET 12 OF 16

COMPLETION DATE OF FIELD WORK PERFORMED: _____
 LAND SURVEY: _____
 RIGHT OF WAY STAKING: _____

PLOT DATE: 4/10/2009
 FILE NAME: P:\000104\ST. CLAIR\000104_P01-11.dwg
 PLOT SCALE: PLOTTER: 1/8" = 1' 0"
 USER: MBE