

PART OF THE WEST 1/2 OF SECTION 15 & EAST 1/2 OF SECTION 16, T.1N., R.8W. OF THE 3RD PM, ST. CLAIR COUNTY, ILLINOIS

F.A.P. RTE.	SECTION	COUNTY	TOTAL SHEETS	SHEET NO.
600	01-00026-00-SW	ST. CLAIR	83	43
STA. 129+50		TO STA. 134+00		
FED. ROAD DIST. NO.		ILLINOIS FED. AID PROJECT		
CONTRACT NO.		97318		

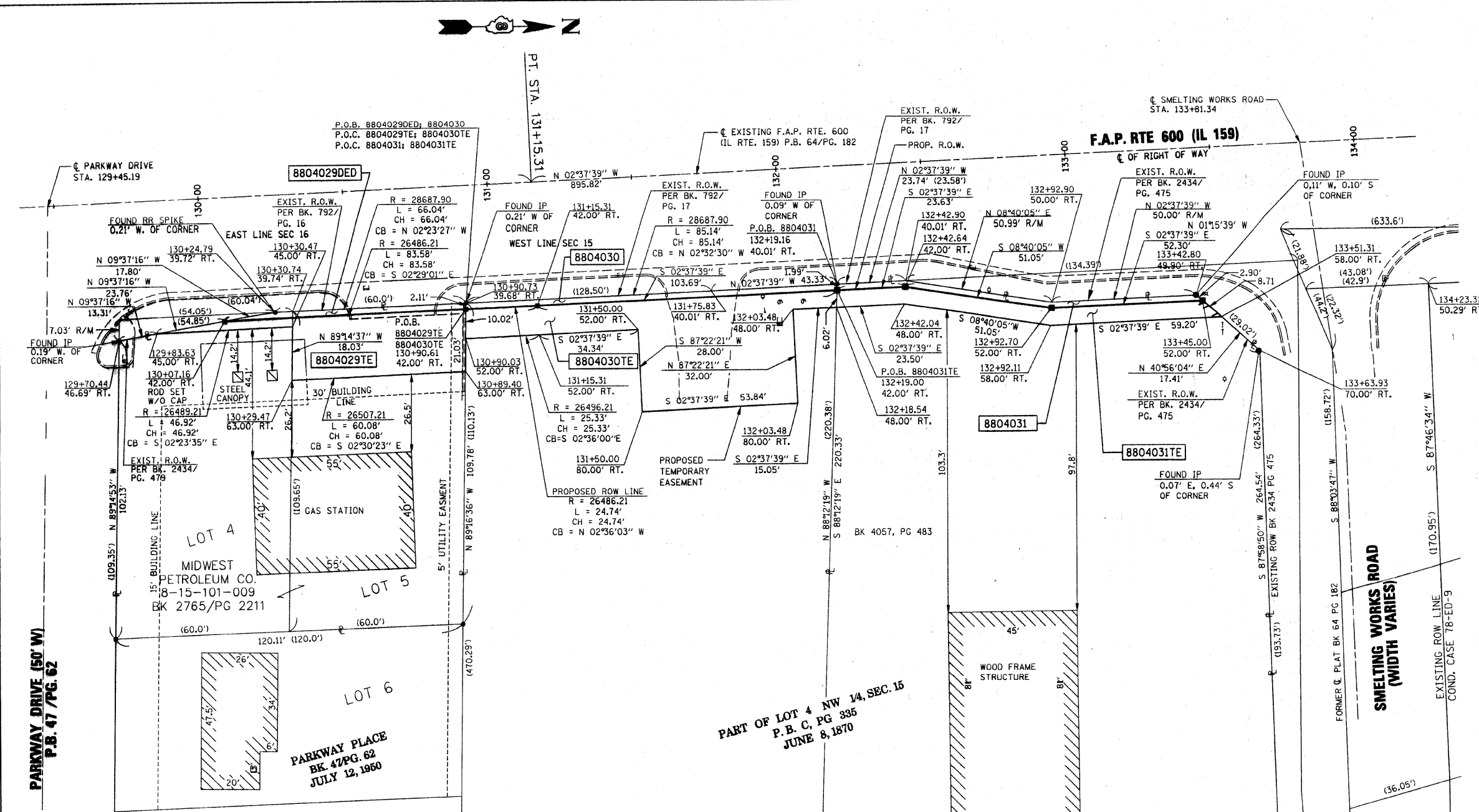

LEGEND

- EXISTING CENTERLINE
- EXISTING RIGHT OF WAY LINE
- PREVIOUS RIGHT OF WAY LINE
- EXISTING EASEMENT LINE
- PROPOSED RIGHT OF WAY LINE
- PROPOSED TEMPORARY EASEMENT LINE
- PROPOSED PERMANENT EASEMENT LINE
- SECTION LINE
- QUARTER SECTION LINE
- QUARTER QUARTER SECTION LINE
- PROPERTY (DEED) LINE
- MEASURED DIMENSION
- RECORDED DIMENSION
- FOUND IRON PIPE OR IRON ROD AT CORNER UNLESS OTHERWISE NOTED
- SET 5/8 INCH IRON ROD WITH PLASTIC CAP IDENTIFIED BY SURVEYORS LICENSE NUMBER AT CORNER UNLESS OTHERWISE NOTED
- SAME OWNERSHIP
- EXISTING BUILDING
- STAKING OF PROPOSED RIGHT OF WAY CORNERS. SET 5/8 INCH METAL ROD WITH DIVISION OF HIGHWAY SURVEY ALUMINUM CAP TO MONUMENT THE POSITION SHOWN. IDENTIFIED BY INSCRIPTION DATA AND SURVEYORS LICENSE NUMBER. (PROPOSED RIGHT OF WAY CORNERS SET IN CULTIVATED AREAS SHALL BE A MINIMUM OF 20 INCHES BELOW THE GROUND SURFACE).

STATE OF ILLINOIS )  
 ) SS  
 COUNTY OF ST. CLAIR )

I, EDGAR M. BARNAL, AN ILLINOIS PROFESSIONAL LAND SURVEYOR, CERTIFY THAT I HAVE SURVEYED THE PLAT OF HIGHWAY SHOWN HEREON AND THAT THIS PROFESSIONAL SERVICE CONFORMS TO THE CURRENT ILLINOIS MINIMUM STANDARDS FOR A BOUNDARY SURVEY FOR THE PROPOSED PARCEL(S) TO BE ACQUIRED BY THE STATE OF ILLINOIS, DEPARTMENT OF TRANSPORTATION, SHOWN HEREON.

DATED 4-10-2009  
 Edgar M. Barnal  
 EDGAR M. BARNAL, PLS #2750  
 LICENSE EXPIRATION DATE: 11/30/2010



**THOUVENOT, WADE & MOERCHEN, INC.**  
 4940 OLD COLLINSVILLE ROAD  
 SWANSEA, IL 62226  
 OFFICE (618) 624-4488  
 ILL. PROF. SURVEYING CORP. #048-000029

COORDINATE TABLE			
STATION	OFFSET	NORTH	EAST
129+70.44	46.69' RT.	681,526.7555	348,994.7822
130+07.16	42.00' RT.	681,563.3080	348,988.5860
130+24.79	39.72' RT.	681,580.8552	348,985.6115
130+90.61	42.00' RT.	681,646.8087	348,984.9643
130+90.73	39.68' RT.	681,646.8353	348,982.8567
131+15.31	00.00	681,669.5986	348,941.8858
131+15.31	42.00' RT.	681,671.5240	348,983.8417
131+75.83	40.01' RT.	681,731.8915	348,979.0809
132+19.00	42.00' RT.	681,775.1094	348,979.0880
132+19.16	40.01' RT.	681,775.1633	348,977.0957
132+42.64	42.00' RT.	681,798.7180	348,978.0046
132+42.90	40.01' RT.	681,798.8868	348,976.0073
132+92.70	52.00' RT.	681,849.1885	348,985.6990
132+92.90	50.00' RT.	681,849.2944	348,983.6921
133+42.80	49.90' RT.	681,899.2418	348,981.3999
133+45.00	52.00' RT.	681,901.4343	348,983.3014
133+51.31	58.00' RT.	681,908.0117	348,989.0059
133+81.34	¢ - ¢	681,935.3512	348,929.6902

SEE SHEET 15 FOR TOTAL HOLDING PARCELS 8804030 & 8804031

TEMPORARY EASEMENTS SHOWN HEREON ARE TO BE ACQUIRED BY THE VILLAGE OF SWANSEA, ILLINOIS.

PARCEL NO.	OWNER	TOTAL HOLDING ACRES	DEDICATION ACRES	SQ. FT.	FEE SIMPLE ACQUISITION			EASEMENTS		PERMANENT TAX NUMBER	PROPERTY ACQUIRED BY
					GROSS ACRES	REMAINDER ACRES	TE = TEMPORARY ACRES	SQ. FT.	EASEMENT PURPOSE		
8804029	MIDWEST PETROLEUM COMPANY, A MISSOURI COMPANY. FILE NO. 13412 BK 4244/PG 2390	0.2970	0.0037	163		0.2970	0.0314	1,367	SIDEWALK AND ENTRANCE CONSTRUCTION	08-15-0-101-009	
8804030	CAROL A BARTLE FILE NO. 13413 BK 3246/PG 2294	1.2749			0.0059	259	0.0627	2,731	SIDEWALK AND ENTRANCE CONSTRUCTION	08-15-0-101-066	
8804031	NEW DIRECTION, LLC, A MISSOURI LIMITED LIABILITY COMPANY FILE NO. 13414 DOC. A01853926	1.4659			0.0058	251	0.0180	782	SIDEWALK AND ENTRANCE CONSTRUCTION	08-15-0-101-071	

REVISION	
DATE	DESCRIPTION

ILLINOIS DEPARTMENT OF TRANSPORTATION  
 PLAT OF HIGHWAYS  
 FAP ROUTE 600 (IL RTE. 159)  
 SECTION 01-00026-00-SW  
 ST. CLAIR COUNTY  
 JOB NO. R-98-004-08  
 STATION 129+50 TO STATION 134+00  
 SCALE: 1" = 20'  
 SHEET 13 OF 16  
 ILLINOIS DEPARTMENT OF TRANSPORTATION  
 DIVISION OF HIGHWAYS/REGION 5/DISTRICT 8  
 1102 EASTPORT PLAZA DRIVE  
 COLLINSVILLE, ILLINOIS 62234-6198  
 SHEET 1 IS A COVER SHEET