

PART OF THE WEST 1/2 OF SECTION 15 & EAST 1/2 SECTION 16, T.1 N., R. 8 W. OF THE 3RD PM, ST. CLAIR COUNTY, ILLINOIS

F.A. RTE.	SECTION	COUNTY	TOTAL SHEETS	SHEET NO.
600	01-00026-00-SW	ST. CLAIR	83	45
TOTAL HOLDINGS				
FED. ROAD DIST. NO. ILLINOIS FED. AID PROJECT				
CONTRACT NO. 97318				



TOTAL HOLDINGS

- Ⓐ 834.4' NORTH
160' EAST
SW CORNER NW 1/4
20' SOUTH OF
POINT 285' EAST
15.90 CHAINS NORTH
SW CORNER
- Ⓑ 834.4' NORTH
335' EAST
SW CORNER
335' EAST
1006.4' NORTH
SW CORNER
NW 1/4 SEC 15

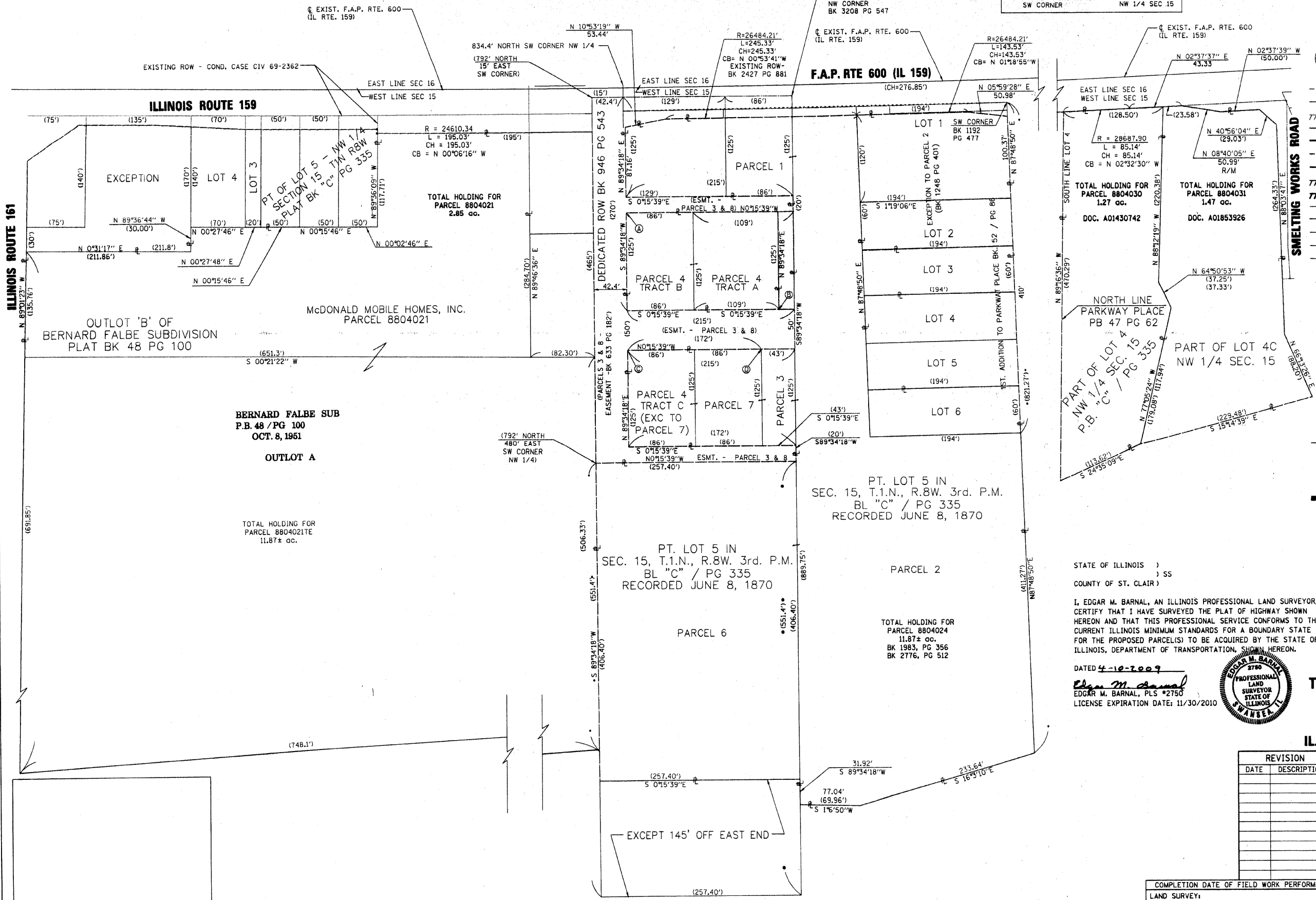

LEGEND

- EXISTING CENTERLINE
- EXISTING RIGHT OF WAY LINE
- EXISTING EASEMENT LINE
- EXISTING ACCESS CONTROL LINE
- PROPOSED ACCESS CONTROL LINE
- PROPOSED CENTERLINE
- PROPOSED RIGHT OF WAY LINE
- PROPOSED TEMPORARY EASEMENT LINE
- PROPOSED PERMANENT EASEMENT LINE
- SECTION LINE
- QUARTER SECTION LINE
- QUARTER QUARTER SECTION LINE
- PROPERTY (DEED) LINE
- APPARENT PROPERTY LINE
- MEASURED DIMENSION
- RECORDED DIMENSION
- FOUND STONE
- FOUND IRON PIPE OR IRON ROD AT CORNER UNLESS OTHERWISE NOTED
- SET 5/8 INCH IRON ROD WITH PLASTIC CAP IDENTIFIED BY SURVEYORS LICENSE NUMBER AT CORNER UNLESS OTHERWISE NOTED
- PERMANENT SURVEY MONUMENT, I.D.O.T. STD. 66101 (TO BE SET BY OTHERS)
- SET 5/8 INCH IRON ROD AS SURVEY CONTROL UNLESS OTHERWISE NOTED
- FOUND CUT CROSS
- SET CUT CROSS
- SAME OWNERSHIP
- EXISTING BUILDING
- STAKING OF PROPOSED RIGHT OF WAY CORNERS. SET 5/8 INCH METAL ROD WITH DIVISION OF HIGHWAY SURVEY ALUMINUM CAP TO MONUMENT THE POSITION SHOWN. IDENTIFIED BY INSCRIPTION DATA AND SURVEYORS LICENSE NUMBER. (PROPOSED RIGHT OF WAY CORNERS SET IN CULTIVATED AREAS SHALL BE A MINIMUM OF 20 INCHES BELOW THE GROUND SURFACE).

STATE OF ILLINOIS)
) SS
 COUNTY OF ST. CLAIR)

I, EDGAR M. BARNAL, AN ILLINOIS PROFESSIONAL LAND SURVEYOR, CERTIFY THAT I HAVE SURVEYED THE PLAT OF HIGHWAY SHOWN HEREON AND THAT THIS PROFESSIONAL SERVICE CONFORMS TO THE CURRENT ILLINOIS MINIMUM STANDARDS FOR A BOUNDARY STATE FOR THE PROPOSED PARCEL(S) TO BE ACQUIRED BY THE STATE OF ILLINOIS, DEPARTMENT OF TRANSPORTATION, SHOWN HEREON.

DATED 4-10-2009
 Edgar M. Barnal
 EDGAR M. BARNAL, PLS #2750
 LICENSE EXPIRATION DATE: 11/30/2010



THOUVENOT, WADE & MOERCHEN, INC.
 4940 OLD COLLINSVILLE ROAD
 SWANSEA, IL 62226
 OFFICE (618) 624-4488
 IL. PROF. SURVEYING CORP. #048-00029

REVISION	
DATE	DESCRIPTION

ILLINOIS DEPARTMENT OF TRANSPORTATION
PLAT OF HIGHWAYS
 FAP ROUTE 600 (IL RTE. 159)
 SECTION 01-00026-00-SW
 ST. CLAIR COUNTY
 JOB NO. R-98-004-08
 TOTAL HOLDINGS

SCALE: 1" = 60'

SHEET 15 OF 16

COMPLETION DATE OF FIELD WORK PERFORMED
 LAND SURVEY:
 RIGHT OF WAY STAKING:

ILLINOIS DEPARTMENT OF TRANSPORTATION
 DIVISION OF HIGHWAYS/REGION 5/DISTRICT 8
 1102 EASTPORT PLAZA DRIVE
 COLLINSVILLE, ILLINOIS 62234-6198
 SHEET 1 IS A COVER SHEET