

PART OF THE NORTHEAST 1/4 OF SECTION 21, T.1 N., R.8 W. OF THE 3RD PM, ST. CLAIR COUNTY, ILLINOIS



| | | | | |
|---------------------|----------------|------------------|--------------|-----------|
| F.A.P. RTE. | SECTION | COUNTY | TOTAL SHEETS | SHEET NO. |
| 600 | 01-00026-00-SW | ST. CLAIR | 83 | 46 |
| TOTAL HOLDING SHEET | | | | |
| FED. ROAD DIST. NO. | ILLINOIS | FED. AID PROJECT | | |
| CONTRACT NO. 97318 | | | | |

LEGEND

- SECTION CORNERS
- QUARTER SECTION CORNERS
- EXISTING CENTERLINE
- EXISTING RIGHT OF WAY LINE
- EXISTING EASEMENT LINE
- PROPOSED RIGHT OF WAY LINE
- PROPOSED TEMPORARY EASEMENT LINE
- PROPOSED PERMANENT EASEMENT LINE
- SECTION LINE
- QUARTER SECTION LINE
- QUARTER QUARTER SECTION LINE
- PROPERTY (DEED) LINE
- MEASURED DIMENSION
- RECORDED DIMENSION
- FOUND IRON PIPE OR IRON ROD AT CORNER UNLESS OTHERWISE NOTED
- SET 5/8 INCH IRON ROD WITH PLASTIC CAP IDENTIFIED BY SURVEYORS LICENSE NUMBER AT CORNER UNLESS OTHERWISE NOTED
- SAME OWNERSHIP
- EXISTING BUILDING
- STAKING OF PROPOSED RIGHT OF WAY CORNERS. SET 5/8 INCH METAL ROD WITH DIVISION OF HIGHWAY SURVEY ALUMINUM CAP TO MONUMENT THE POSITION SHOWN. IDENTIFIED BY INSCRIPTION DATA AND SURVEYORS LICENSE NUMBER. (PROPOSED RIGHT OF WAY CORNERS SET IN CULTIVATED AREAS SHALL BE A MINIMUM OF 20 INCHES BELOW THE GROUND SURFACE).

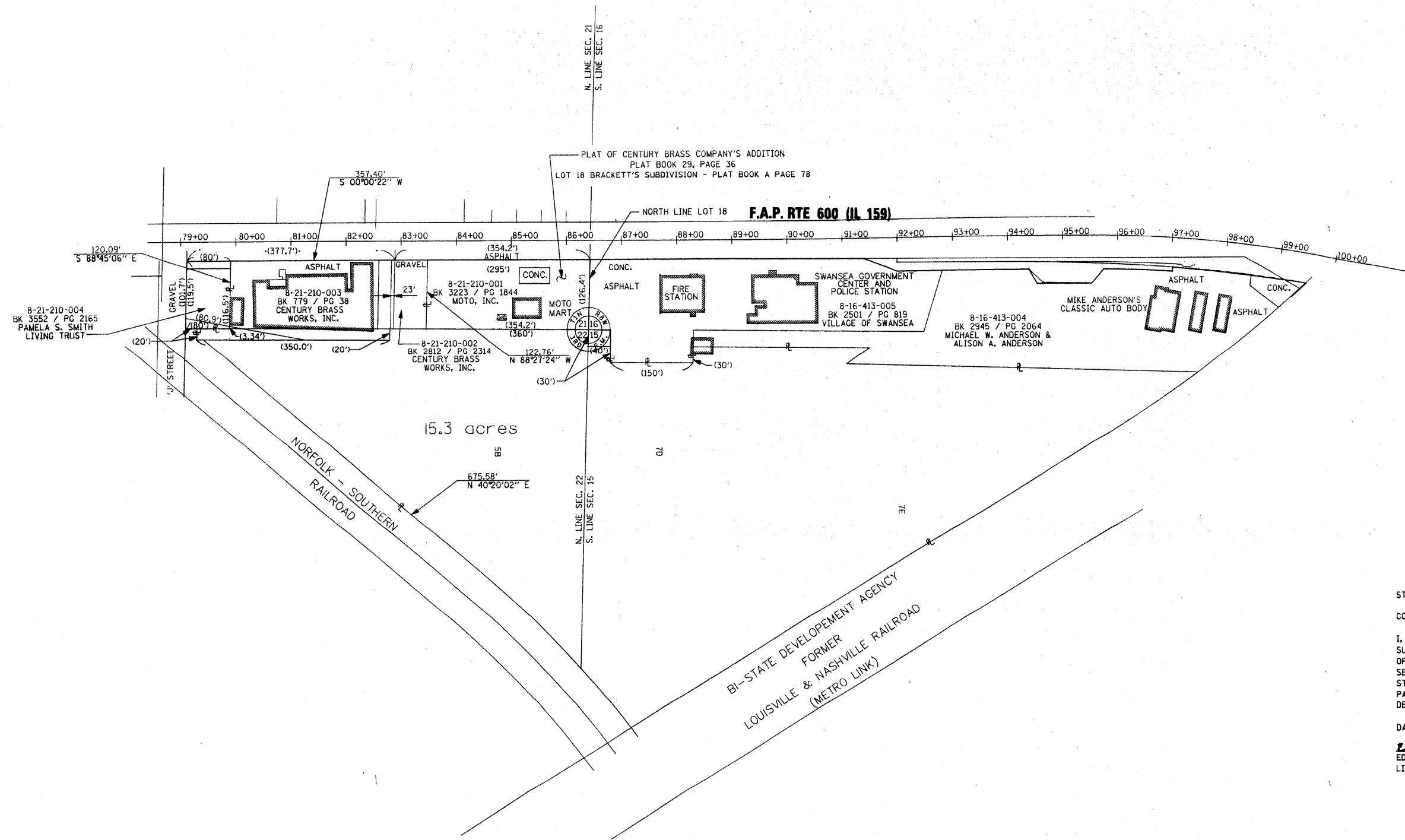

STATE OF ILLINOIS)
) SS
 COUNTY OF ST. CLAIR)

I, EDGAR M. BARNAL, AN ILLINOIS PROFESSIONAL LAND SURVEYOR, CERTIFY THAT I HAVE SURVEYED THE PLAT OF HIGHWAY SHOWN HEREON AND THAT THIS PROFESSIONAL SERVICE CONFORMS TO THE CURRENT ILLINOIS MINIMUM STANDARDS FOR A BOUNDARY SURVEY FOR THE PROPOSED PARCEL(S) TO BE ACQUIRED BY THE STATE OF ILLINOIS, DEPARTMENT OF TRANSPORTATION, SHOWN HEREON.

DATED 4-10-2009
 Edgar M. Barnal
 EDGAR M. BARNAL, PLS #2750
 LICENSE EXPIRATION DATE: 11/30/2010



THOUVENOT, WADE & MOERCHEN, INC.
 4940 OLD COLLINSVILLE ROAD
 SWANSEA, IL 62226
 OFFICE (618) 624-4488
 IL. PROF. SURVEYING CORP. #048-000029

| REVISION | | ILLINOIS DEPARTMENT OF TRANSPORTATION PLAT OF HIGHWAYS FAP ROUTE 600 (IL RTE. 159) SECTION 01-00026-00-SW ST. CLAIR COUNTY JOB NO. R-98-004-08 TOTAL HOLDING - PARCEL 8804012 |
|----------|-------------|---|
| DATE | DESCRIPTION | |
| | | SCALE: 1" = 100' SHEET 16 OF 16 ILLINOIS DEPARTMENT OF TRANSPORTATION DIVISION OF HIGHWAYS/REGION 5/DISTRICT B 1102 EASTPORT PLAZA DRIVE COLLINSVILLE, ILLINOIS 62234-6198 SHEET 1 IS A COVER SHEET |
| | | |
| | | |
| | | |
| | | |
| | | |
| | | |
| | | |
| | | |
| | | |

COMPLETION DATE OF FIELD WORK PERFORMED
 LAND SURVEY:
 RIGHT OF WAY STAKING:

SPACE RESERVED FOR RECORDING OFFICER

PLAT DATE = 4/9/2009
 FILE NAME = P:\000194\PLAT\000194_P01-14.dgn
 PLAT SCALE = 1/4" = 100'
 USER NAME = barnal