

PLAN	SUBMITTED	BY	DATE
	PLOTTED		
	ALIGNED		
	CHECKED		
	DATE		
	NO.		
	ADD FILE NAME		

PROFILE	DESIGNED	BY	DATE
	GRADES CHECKED		
	PLOTTED		
	STRUCTURE NOTATIONS CHD		
	NO.		

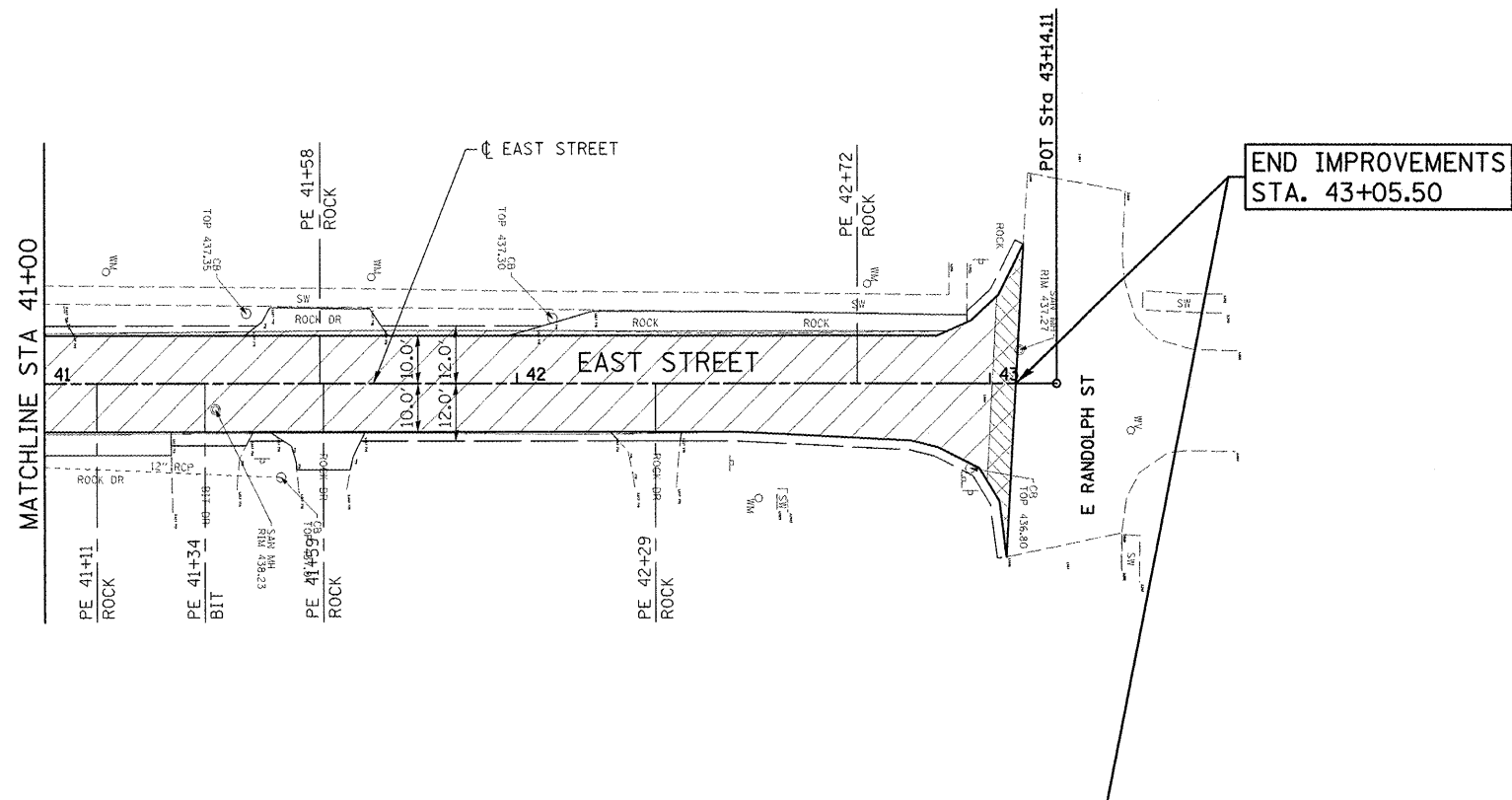

**LEGEND**

- APPROXIMATE LIMITS OF CONSTRUCTION
- SHOULDER
- EXISTING APPROXIMATE ROW
- [Hatched Box] TEMPORARY RAMP
- [Hatched Box] VAR DEPTH MILLING (2" MAX)
- GRADE TO DRAIN

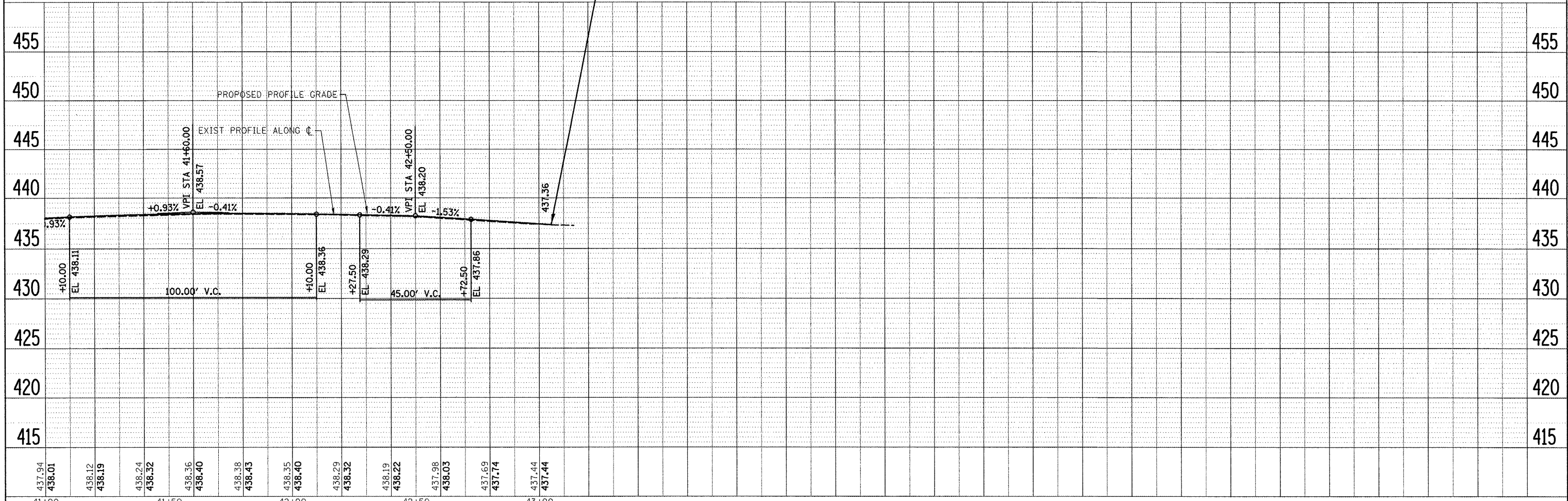
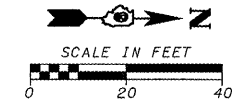

FILE NAME = H:\8149VC_PP_EAST_6305_3.dgn	USER NAME = JUSERDESCR	DESIGNED - DLD	REVISED -	<b>STATE OF ILLINOIS DEPARTMENT OF TRANSPORTATION</b>	<b>SOUTH EAST STREET - PLAN &amp; PROFILE</b>	F.A.U. SECTION	COUNTY	TOTAL SHEETS	SHEET NO.
		DRAWN - KOJ	REVISED -			VAR 09-00028-00-RS	PERRY	12	11
		CHECKED -	REVISED -			CONTRACT NO. 99386			
		DATE -	REVISED -			ILLINOIS FED. AID PROJECT ARA-5084 (003)			