

STATE OF ILLINOIS  
DEPARTMENT OF TRANSPORTATION

F.A.S. RTE.	SECTION	COUNTY	TOTAL SHEETS	SHEET NO.
223	101RS-4	HENRY	27	1
C-92-088-11		ILLINOIS	CONTRACT NO. 64G94	

D-92-056-11

# PROPOSED HIGHWAY PLANS

FOR INDEX OF SHEETS, SEE SHEET NO. 2

**HIGHWAY CLASSIFICATION**

F.A.S. ROUTE 223 (IL81)  
CLASSIFICATION: MAJOR COLLECTOR  
ADT: 1.950 (2019) PV: 1.640  
DESIGN SPEED: 40-55 MPH MU: 180  
POSTED SPEED: 40-55 MPH SU: 130

FAS 223 (IL 81)  
SECTION 101RS-4  
PROJECT STP-0X39(426)  
HMA RESURFACING /ADA IMPROVEMENTS  
HENRY COUNTY  
US 150 TO 0.4 MILE WEST OF I-74

C-92-088-11

R.1E

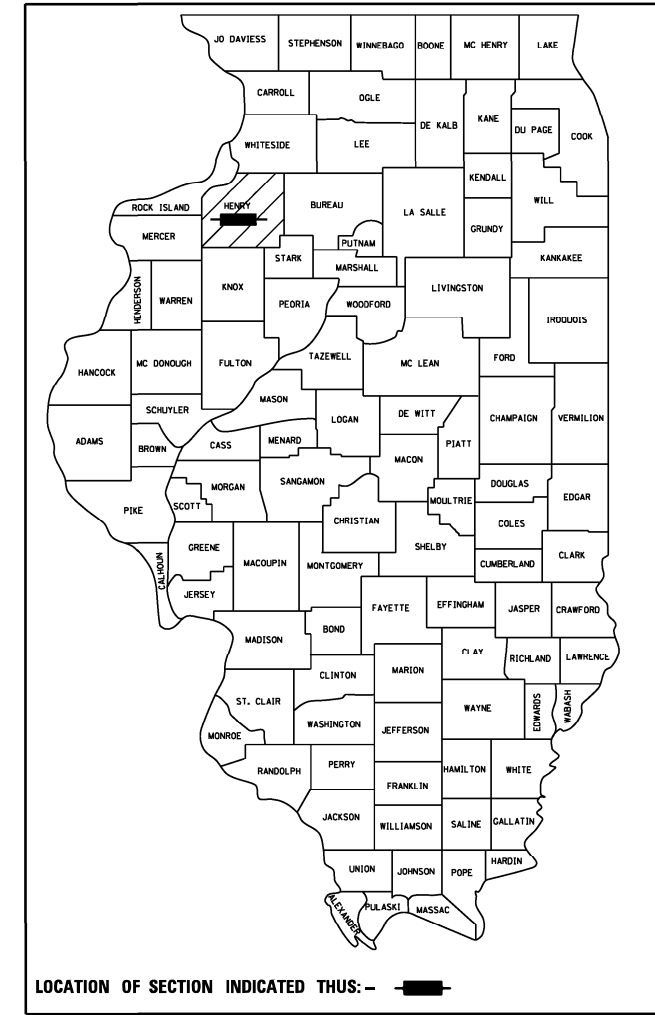

**PAVING GAP 665'**  
STA 41+35 - STA 48+00

**PROJECT BEGINS**  
STA 1+25

**PROJECT ENDS**  
STA 97+20

LYNN TOWNSHIP: SECTIONS 10, 11, 14 & 15

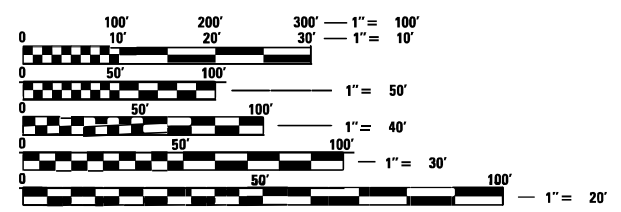

FULL SIZE PLANS HAVE BEEN PREPARED USING STANDARD ENGINEERING SCALES. REDUCED SIZED PLANS WILL NOT CONFORM TO STANDARD SCALES. IN MAKING MEASUREMENTS ON REDUCED PLANS, THE ABOVE SCALES MAY BE USED.

J.U.L.I.E.  
JOINT UTILITY LOCATION INFORMATION FOR EXCAVATION  
1-800-892-0123  
OR 811

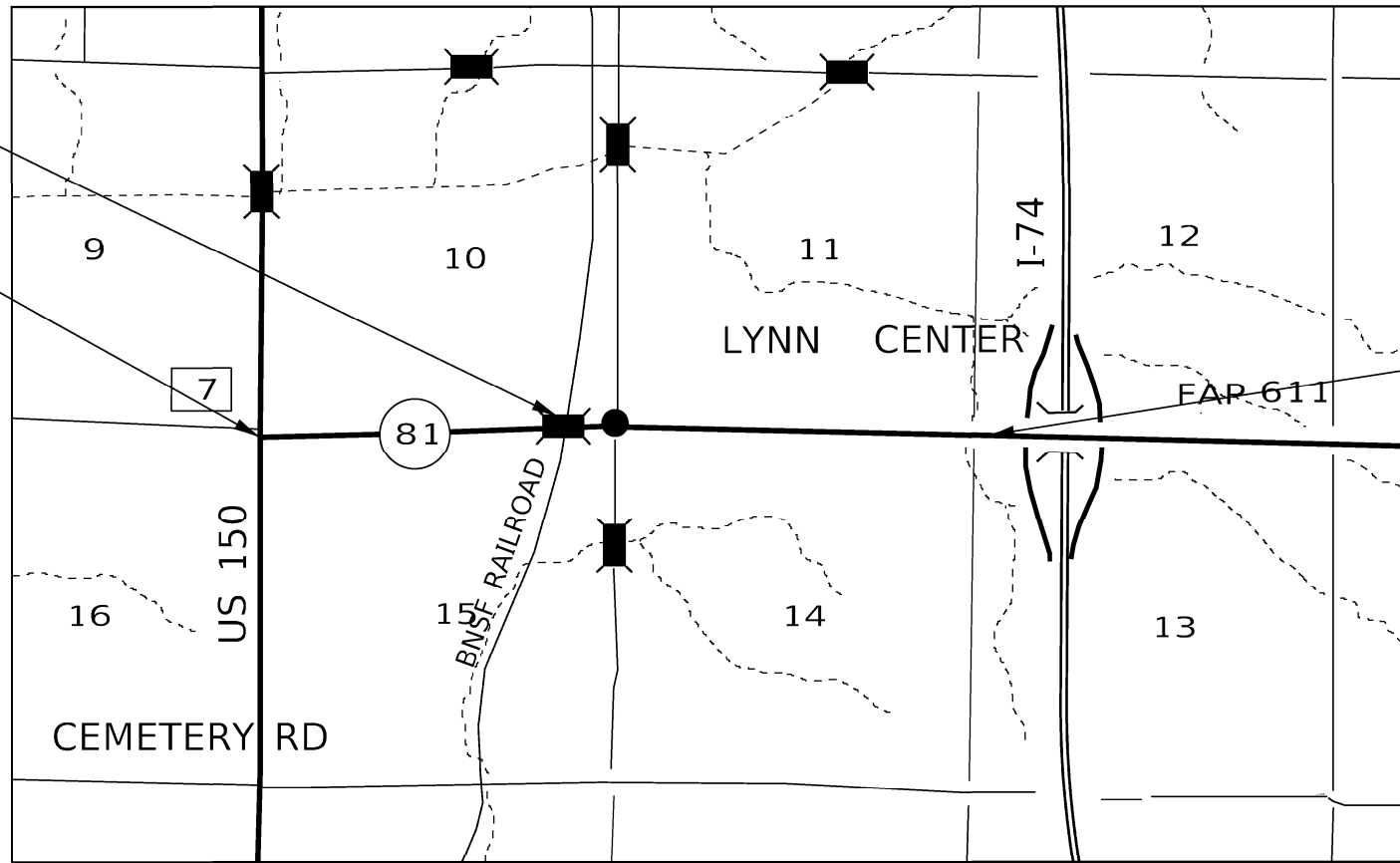

PROJECT ENGINEER: FAITH DUNCAN  
SQUAD LEADER: ROBERT BARTON  
PROJECT MANAGER: DENNISSE OTERO-LOPEZ (815) 284-5924  
Email: [Dennisse.Otero-Lopez@Illinois.gov](mailto:Dennisse.Otero-Lopez@Illinois.gov)  
CONTRACT NO. 64G94

GROSS LENGTH = 9595 FT. = 1.82 MILE  
OMISSION = 665 FT. = 0.13 MILE  
NET LENGTH = 8930 FT. = 1.69 MILE

STATE OF ILLINOIS  
DEPARTMENT OF TRANSPORTATION

SUBMITTED October 15, 2020  
*[Signature]*  
REGIONAL ENGINEER

December 4, 2020  
*[Signature]*  
ENGINEER OF DESIGN AND ENVIRONMENT

December 4, 2020  
*[Signature]*  
DIRECTOR OF HIGHWAYS PROJECT IMPLEMENTATION

**PRINTED BY THE AUTHORITY  
OF THE STATE OF ILLINOIS**



# GENERAL NOTES

Fertilizer shall be applied to all disturbed areas and incorporated into the seedbed prior to seeding or placement of sod at the rate specified in Sections 250 and 252 of the Standard Specifications. This work shall be included in the cost of SODDING, SALT TOLERANT.

When laying out for patching, the minimum distance between new patches (saw cut to saw cut) shall be 15 feet. When patch spacing is less than 15 feet, the pavement between patches shall also be removed and replaced.

The drop off that occurs at entrance edges as a result of resurfacing of the entrance shall be corrected using aggregate shoulder material. This work shall be paid for by the TON for Aggregate Shoulders of the type specified in the plans.

The following Mixture Requirements are applicable for this project:

Location(s):	Resurfacing	
	Binder	Surface
Mixture Use(s):	PG 64-22	PG 64-22
PG:	PG 64-22	PG 64-22
Design Air Voids:	4.0 @ N50	4.0 @ N50
Mixture Composition (Mixture Gradation):	IL 9.5	IL 9.5
Friction Aggregate:	N/A	C
Mixture Weight:	112	112
Quality Management Program:	QCP	QCP
Sublot Size:	1000	1000
Number of Roller Passes <sup>1)</sup> :	NA	N/A

1) When a number of roller passes is specified, the Contractor may opt to use intelligent compaction in lieu of density testing under the Quality Control for Performance (QCP) program.

The Contractor will be required to furnish 5 1/2" high brass stencils as approved by the Engineer and install stationing at 250' intervals. Stationing shall be placed on both lanes of 2-lane highways and on the outside lanes in both directions on 4-lane highways. The stations shall be placed 6" inside the pavement marking edge so they can be read from the shoulder. This work will be included in the cost of the final pavement surface.

The area to be tacked or primed shall be limited to that which can be covered with HMA on the next day's production, but no more than five days in advance of the placement of the HMA, unless approved by the Engineer.

To help avoid excess drop offs at the edge of pavement, aggregate shoulder material of the type specified in the plans shall be placed prior to any bituminous material. The aggregate material shall be placed flush with the existing pavement or at the elevation of any proposed milling. At no time shall the aggregate shoulder material be higher than the existing edge of pavement. This work shall be paid for by the ton for AGGREGATE SHOULDERS of type specified.

Connecting bands for corrugated metal pipes shall be metal and shall be coated with the same material as the pipe sections. The connecting bands shall be a minimum of 18" wide.

The Contractor shall be responsible for collecting and maintaining an electronic log of all stakeout survey that is performed on the job, either by him/her or any sub-contractor performing the stakeout. Upon request, all logs shall be submitted to the Department. No additional compensation will be allowed for this work, but shall be considered included in the cost for CONSTRUCTION LAYOUT.

Pavement Marking shall be done according to Standard 780001, except as follows:

1. All words, such as ONLY, shall be 8 feet high.
2. All non-freeway arrows shall be the large size.
3. The distance between yellow no-passing lines shall be 8 inches, not 7 inches, as shown in the detail of Typical Lane and Edge Lines.
4. Centerline Skip Dash Pavement Marking on multi-lane divided, multi-lane undivided, and one-way roadway shall be according to District Standard 41.1.

The following listed utilities located within the project limits or immediately adjacent to the project construction limits are members of JULIE:

Patti Wedell	Ameren IP	(Electrical)	(309)345-5173
Nate Teager	MidAmerican Energy Co.	(Electrical)	(563)333-8706
Ron Pritchard	Frontier Legacy	(Communications)	(309)734-7991
George Writ	Woodhull Community Telephone Co.	(Telephone)	(309)334-2150

IDOT is not a member of JULIE. If you are near any overhead lighting, intersection lighting or traffic signals, contact the IDOT Traffic Office at 815/284-5469 at least 48 hours prior to work.

FILE NAME = 64G94.GN.DOCX	USER NAME =	DESIGNED - Engineering Systems	REVISED -	<b>STATE OF ILLINOIS DEPARTMENT OF TRANSPORTATION</b>	<b>GENERAL NOTES</b>	ROUTE	SECTION	COUNTY	TOTAL SHEETS	SHEET NO.
	PLOT SCALE =	DRAWN -	REVISED -			FAS 223 (IL 81)	101 RS-4	Henry	27	3
	PLOT DATE = 10/8/2020 12:04 PM	CHECKED -	REVISED -			CONTRACT NO. 64G94				
	DATE - 10/6/2020 10:43 AM	REVISED -	SCALE:			SHEET NO.	OF	SHEETS	STA.	TO STA.

CODE NO.	ITEM	UNIT	TOTAL QUANTITY	CONSTR. CODE
				80% FEDERAL 20% STATE ROADWAY 0005 RURAL
20200100	EARTH EXCAVATION	CU YD	15	15
21101615	TOPSOIL FURNISH AND PLACE, 4"	SQ YD	115	115
25200110	SODDING, SALT TOLERANT	SQ YD	115	115
25200200	SUPPLEMENTAL WATERING	UNIT	4	4
28000250	TEMPORARY EROSION CONTROL SEEDING	POUND	24	24
40600290	BITUMINOUS MATERIALS (TACK COAT)	POUND	18,260	18260
40600990	TEMPORARY RAMP	SQ YD	491	491
40601005	HOT-MIX ASPHALT REPLACEMENT OVER PATCHES	TON	392	392
40602978	HOT-MIX ASPHALT BINDER COURSE, IL- 9.5, N50	TON	3,334	3334
40604050	HOT-MIX ASPHALT SURFACE COURSE, IL-9.5, MIX "C", N50	TON	3,418	3418
40800050	INCIDENTAL HOT-MIX ASPHALT SURFACING	TON	193	193
42300300	PORTLAND CEMENT CONCRETE DRIVEWAY PAVEMENT, 7 INCH	SQ YD	374	374
42400200	PORTLAND CEMENT CONCRETE SIDEWALK 5 INCH	SQ FT	410	410
* 42400800	DETECTABLE WARNINGS	SQ FT	30	30

\* SPECIALTY ITEM

MODEL: Default  
 FILE: \\nlsr01\pub\lanscom\data\illinois.gov\PIWDOT\Documents\DOT\_Offices\District\_2\Projects\ID\05611\CADDData\CAD\Sheet\05611-ph-500.dgn

USER NAME = oterod	DESIGNED -	REVISED -
	DRAWN -	REVISED -
PLOT SCALE = 40:0 ** / in.	CHECKED -	REVISED -
PLOT DATE = Oct-08-2020 12:31:07 PM	DATE -	REVISED -

**STATE OF ILLINOIS  
DEPARTMENT OF TRANSPORTATION**

**SUMMARY OF  
QUANTITIES**

SCALE: SHEET 1 OF 3 SHEETS STA. TO STA.

F.A.S. RTE.	SECTION	COUNTY	TOTAL SHEETS	SHEET NO.
223	101RS-4	HENRY	27	4
			CONTRACT NO. 64G94	
		ILLINOIS	FED. AID PROJECT	







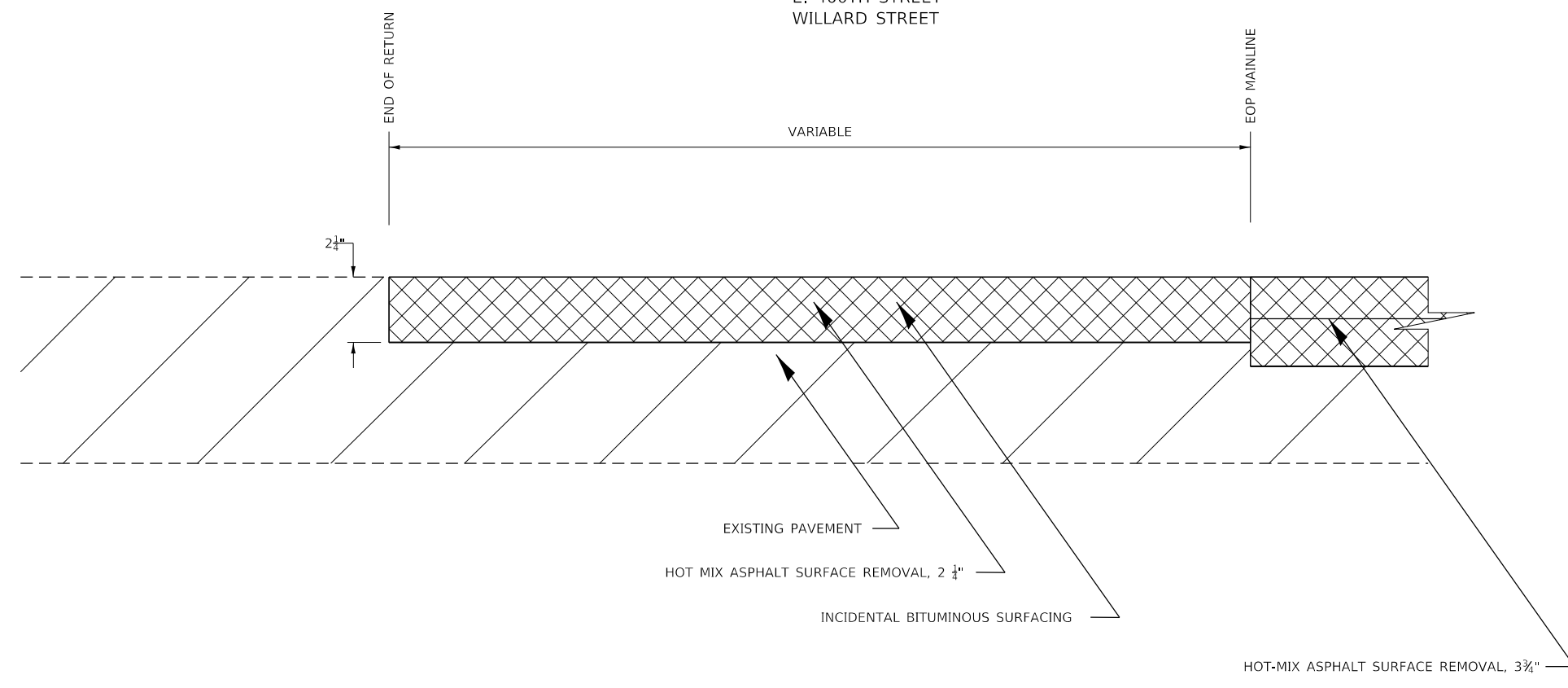

SIDEROADS TYPICAL

BENGSTON STREET  
RAILROAD STREET  
E. 400TH STREET  
WILLARD STREET

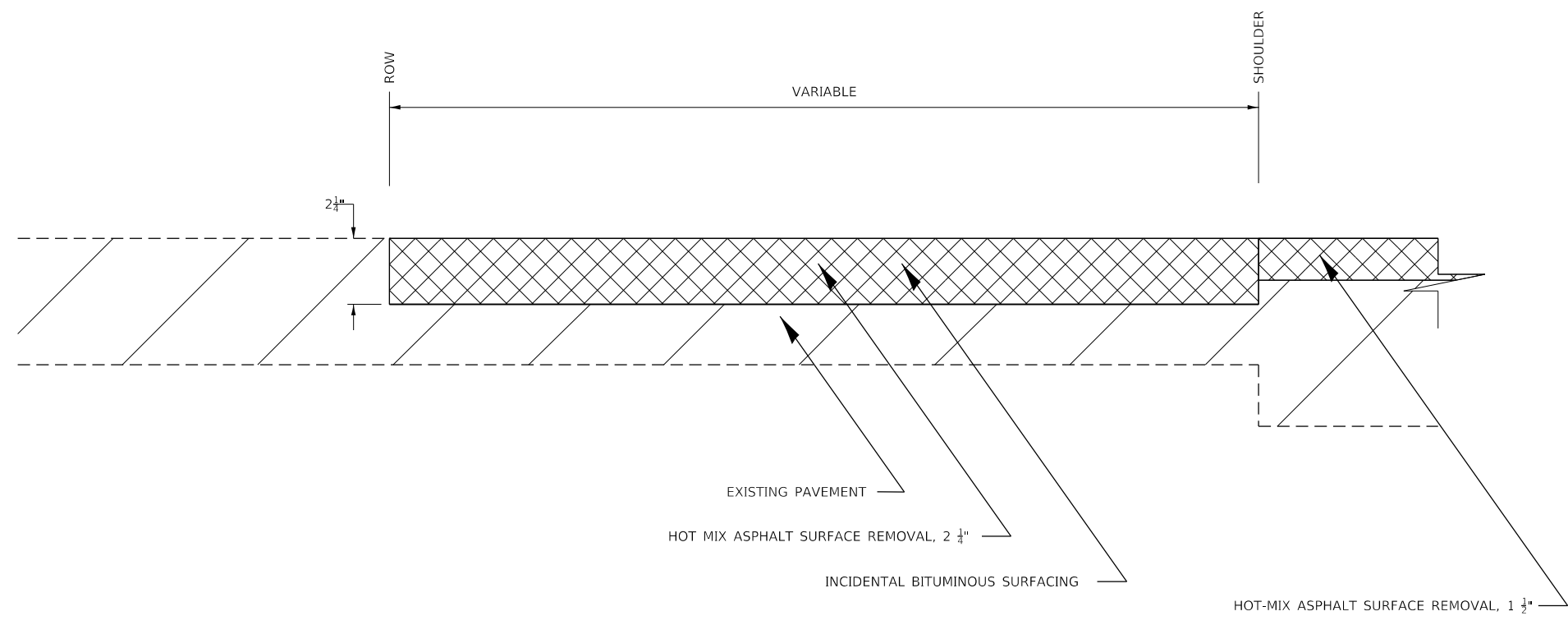

ENTRANCE TYPICAL



 REMOVAL

NOTE:

HMA UNIT WEIGHT= 112 LB/SY/IN

STATE OF ILLINOIS  
DEPARTMENT OF TRANSPORTATION

TYPICAL SECTIONS

USER NAME = aterod	DESIGNED - _____	REVISED - _____
	DRAWN - _____	REVISED - _____
PLOT SCALE = 100.0000 ' / in.	CHECKED - _____	REVISED - _____
PLOT DATE = Oct-08-2020 12:36:43 PM	DATE - _____	REVISED - _____

SCALE: _____	SHEET 2	OF 2	SHEETS	STA. _____	TO STA. _____
--------------	---------	------	--------	------------	---------------

F.A.S. RTE. 223	SECTION 101RS-4	COUNTY HENRY	TOTAL SHEETS 27	SHEET NO. 8
CONTRACT NO. 64G94				
ILLINOIS FED. AID PROJECT				

MODEL: Default  
FILE: \\nrcs\p\suplanroom\dat\illinois\gov\PIWDOT\Documents\DOT\_Offices\District 2\Projects\ID20561\1\CADData\CAD\Sheet\ID20561-1-htc\typical.dgn

















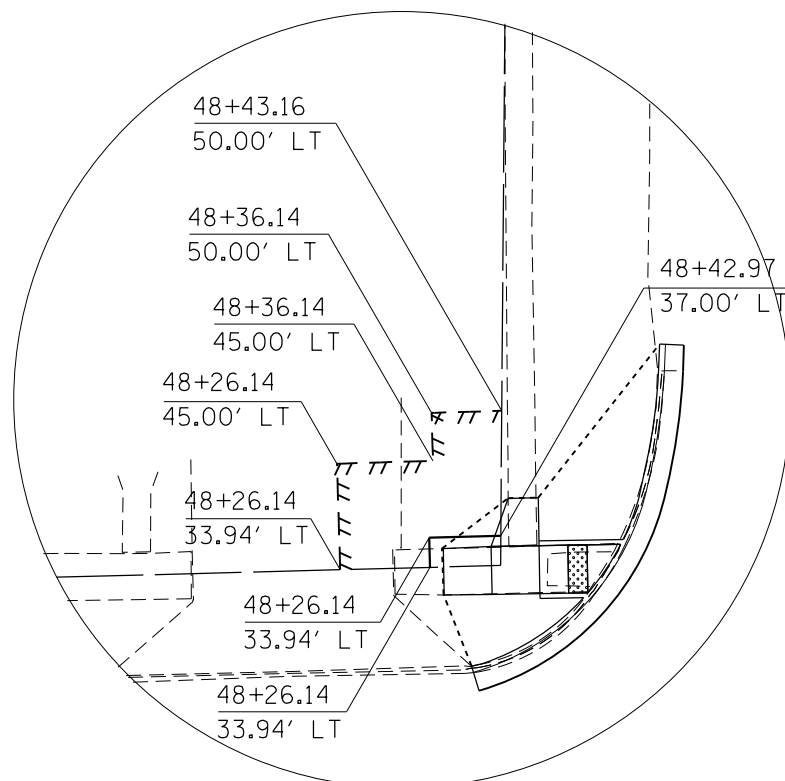

DETAIL A

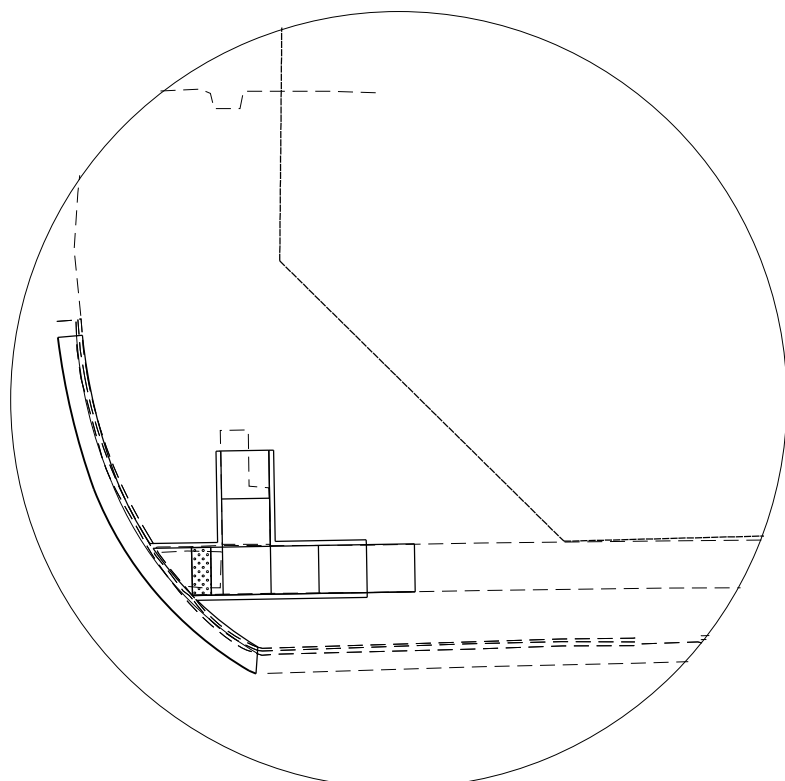

DETAIL B

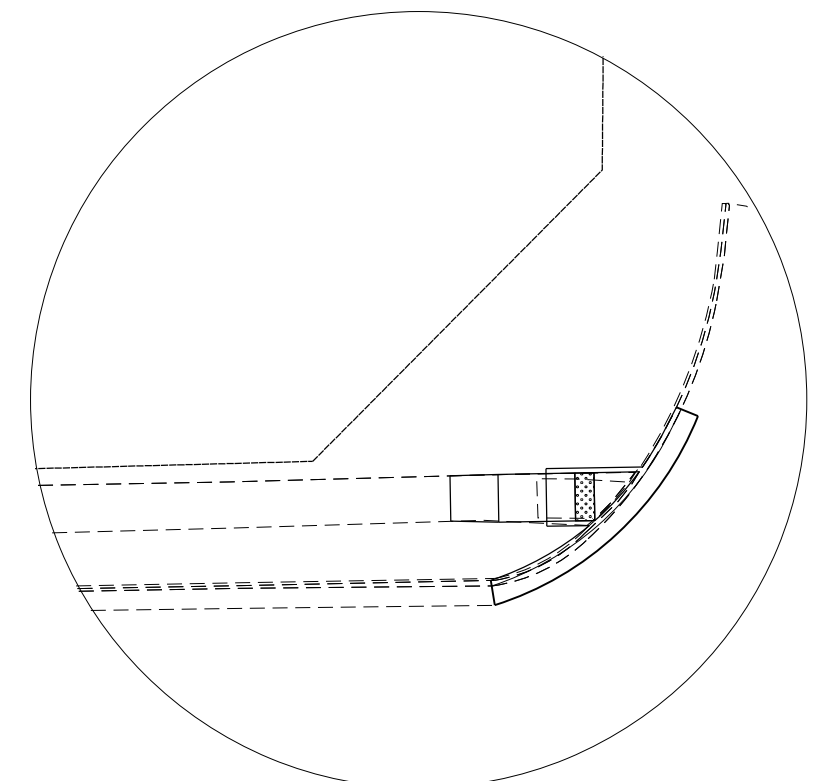

DETAIL C

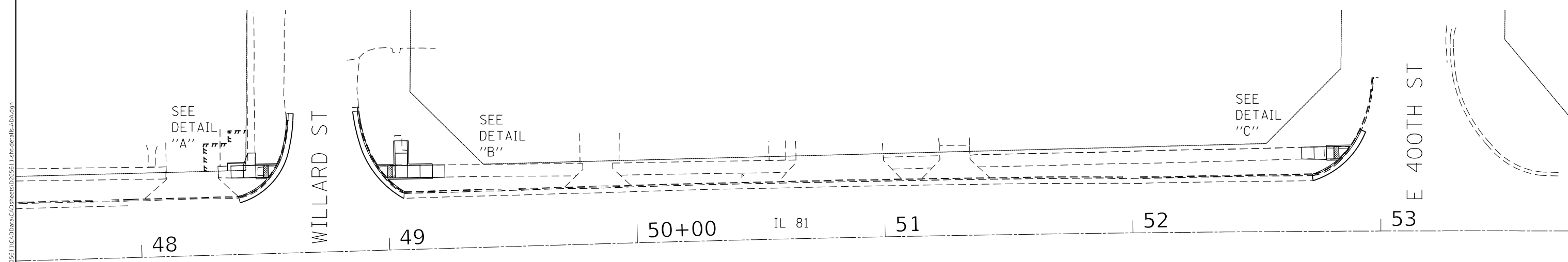

**LEGEND:**

- LIMIT OF CONSTRUCTION
- EXISTING ROW
- TEMPORARY EASEMENT
- PROPOSED ROW
- █ DETECTABLE WARNING TILE

USER NAME = oterod	DESIGNED - _____	REVISED - _____
PLOT SCALE = 4.0000' / in.	DRAWN - _____	REVISED - _____
PLOT DATE = Oct-08-2020 12:45:45 PM	CHECKED - _____	REVISED - _____
	DATE - _____	REVISED - _____

**STATE OF ILLINOIS  
DEPARTMENT OF TRANSPORTATION**

**ADA DETAIL - LYNN CENTER  
IL 81 CORRIDOR**

SCALE: \_\_\_\_\_ SHEET 1 OF 1 SHEETS STA. \_\_\_\_\_ TO STA. \_\_\_\_\_

F.A.S. RTE.	SECTION	COUNTY	TOTAL SHEETS	SHEET NO.
223	101RS-4	HENRY	27	16
CONTRACT NO. 64G94				
ILLINOIS FED. AID PROJECT				

MODEL: Default  
 FILE: \\nas01c.psu.edu\pub\baronm.d\illinois\pwr\DOT\Documents\DOT\_Offices\Director\_2\Projects\02\0561\1\CAD\Drawings\02\0561\1\pwr-detail-ADA.dgn



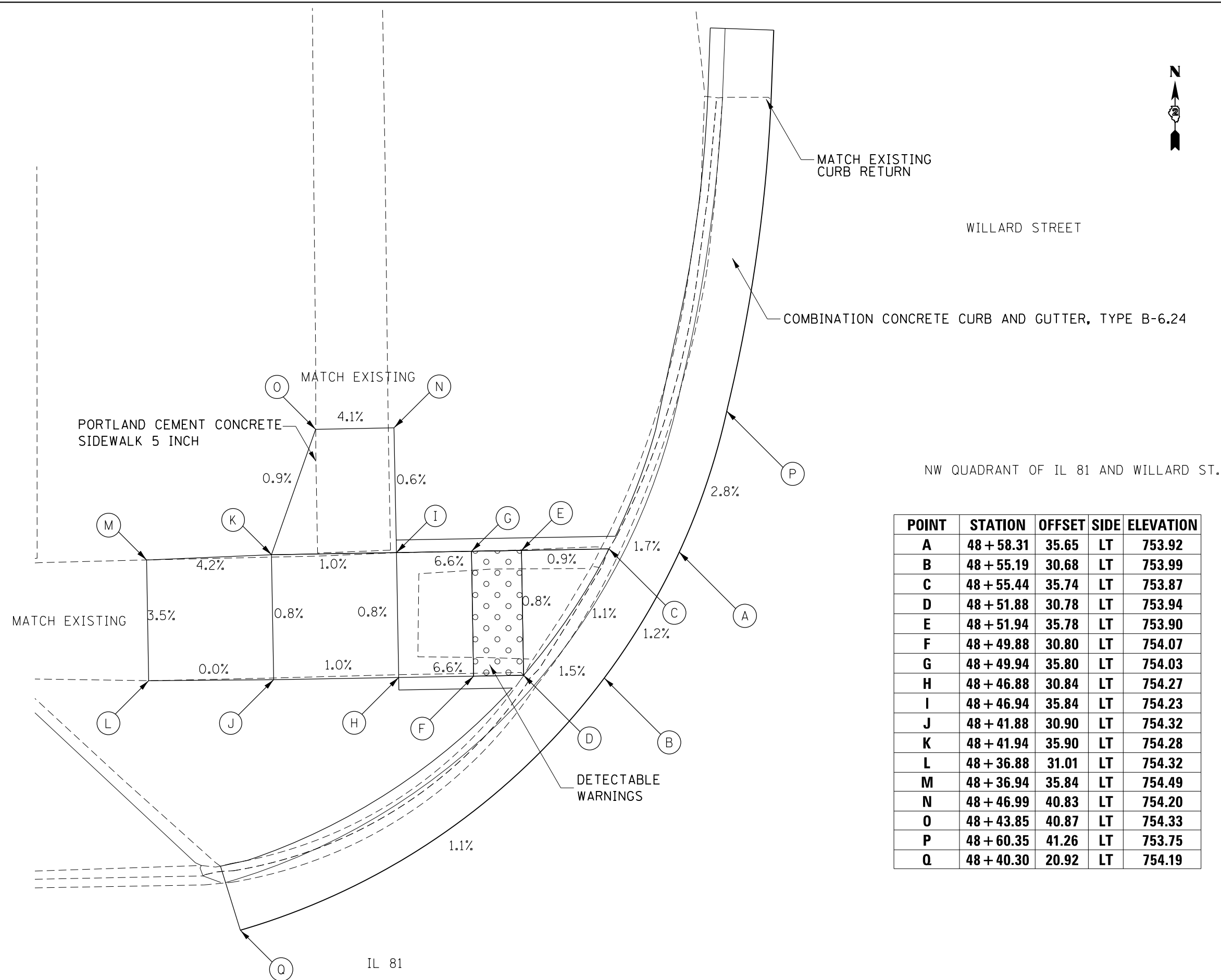

POINT	STATION	OFFSET	SIDE	ELEVATION
A	48 + 58.31	35.65	LT	753.92
B	48 + 55.19	30.68	LT	753.99
C	48 + 55.44	35.74	LT	753.87
D	48 + 51.88	30.78	LT	753.94
E	48 + 51.94	35.78	LT	753.90
F	48 + 49.88	30.80	LT	754.07
G	48 + 49.94	35.80	LT	754.03
H	48 + 46.88	30.84	LT	754.27
I	48 + 46.94	35.84	LT	754.23
J	48 + 41.88	30.90	LT	754.32
K	48 + 41.94	35.90	LT	754.28
L	48 + 36.88	31.01	LT	754.32
M	48 + 36.94	35.84	LT	754.49
N	48 + 46.99	40.83	LT	754.20
O	48 + 43.85	40.87	LT	754.33
P	48 + 60.35	41.26	LT	753.75
Q	48 + 40.30	20.92	LT	754.19

MODEL: Default  
 FILE: \\nrcs-proj\pub\room\dat\illinois.gov\PWIDOT\Documents\DOT\_Offices\District\_2\Projects\020561\1-CAD\Drawings\CAD\Sheet\020561-1-rh-detail-ADA.dgn

USER NAME = oterod	DESIGNED - _____	REVISED - _____
	DRAWN - _____	REVISED - _____
PLOT SCALE = 4,000' / in.	CHECKED - _____	REVISED - _____
PLOT DATE = Oct-08-2020 12:45:46 PM	DATE - _____	REVISED - _____

**STATE OF ILLINOIS**  
**DEPARTMENT OF TRANSPORTATION**

**ADA RAMP DETAIL**

SCALE: \_\_\_\_\_ SHEET 1 OF 3 SHEETS STA. \_\_\_\_\_ TO STA. \_\_\_\_\_

F.A.S. RTE. 223	SECTION 101RS-4	COUNTY HENRY	TOTAL SHEETS 27	SHEET NO. 17
CONTRACT NO. 64G94				
ILLINOIS FED. AID PROJECT				



POINT	STATION	OFFSET	SIDE	ELEVATION
A	48 + 92.81	34.22	LT	753.97
B	48 + 96.49	29.12	LT	754.01
C	48 + 95.96	34.12	LT	753.92
D	48 + 99.90	29.08	LT	753.96
E	48 + 99.96	34.08	LT	753.97
F	49 + 01.90	29.05	LT	754.00
G	49 + 01.96	34.05	LT	753.98
H	49 + 03.12	29.04	LT	754.03
I	-	-	LT	-
J	49 + 08.11	28.98	LT	754.07
K	-	-		-
L	49 + 13.11	28.92	LT	754.27
M	49 + 13.17	33.92	LT	754.21
N	49 + 18.11	28.86	LT	754.46
O	49 + 18.17	33.86	LT	754.39
P	49 + 23.11	28.80	LT	754.66
Q	49 + 23.17	33.80	LT	754.57
R	49 + 08.17	33.98	LT	754.03
S	49 + 03.18	34.04	LT	753.99
T	49 + 08.23	38.98	LT	754.25
U	49 + 03.23	39.04	LT	754.21
V	49 + 08.29	43.98	LT	754.48
W	49 + 03.29	44.04	LT	754.43
X	48 + 89.95	56.39	LT	753.17
Y	49 + 06.30	20.75	LT	754.44

NE QUADRANT OF IL 81 AND WILLARD ST.

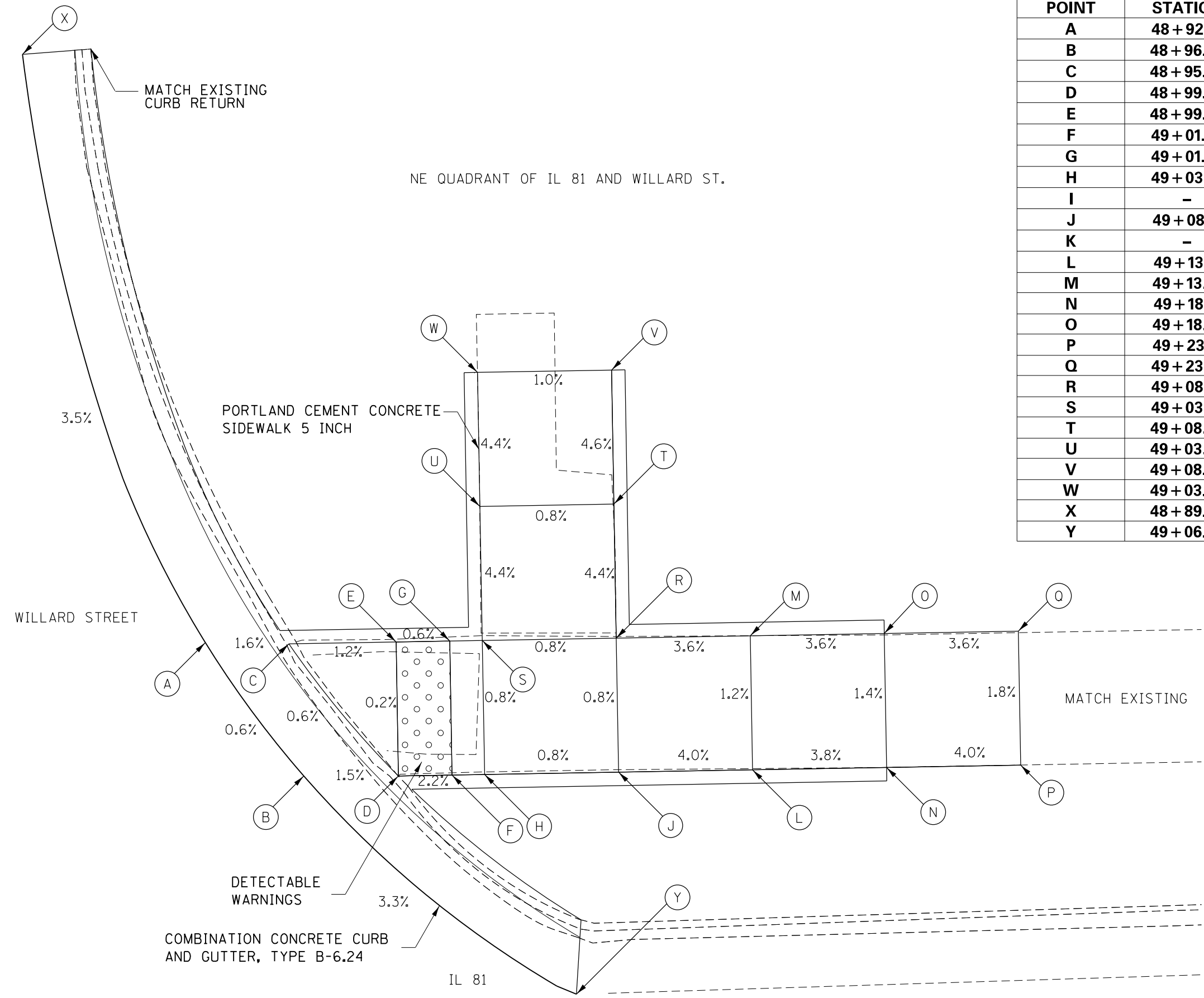

MODEL: Default  
 FILE: \\blm1c:\pub\baronm.dwg  
 PROJECT: \\blm1c:\pub\baronm.dwg  
 USER: baronm  
 DATE: 10/08/2020 12:45:47 PM

USER NAME = oterod	DESIGNED - _____	REVISED - _____
DRAWN - _____	REVISIONS - _____	
PLOT SCALE = 4,000' / in.	CHECKED - _____	REVISED - _____
PLOT DATE = Oct-08-2020 12:45:47 PM	DATE - _____	REVISED - _____

**STATE OF ILLINOIS**  
**DEPARTMENT OF TRANSPORTATION**

**ADA RAMP DETAIL**  
 SCALE: \_\_\_\_\_ SHEET 2 OF 3 SHEETS STA. \_\_\_\_\_ TO STA. \_\_\_\_\_

F.A.S. RTE.	SECTION	COUNTY	TOTAL SHEETS	SHEET NO.
223	101RS-4	HENRY	27	18
CONTRACT NO. 64G94				
ILLINOIS FED. AID PROJECT				







# WORK ZONE SIGN DETAILS

## ILLINOIS STANDARD W12-I102

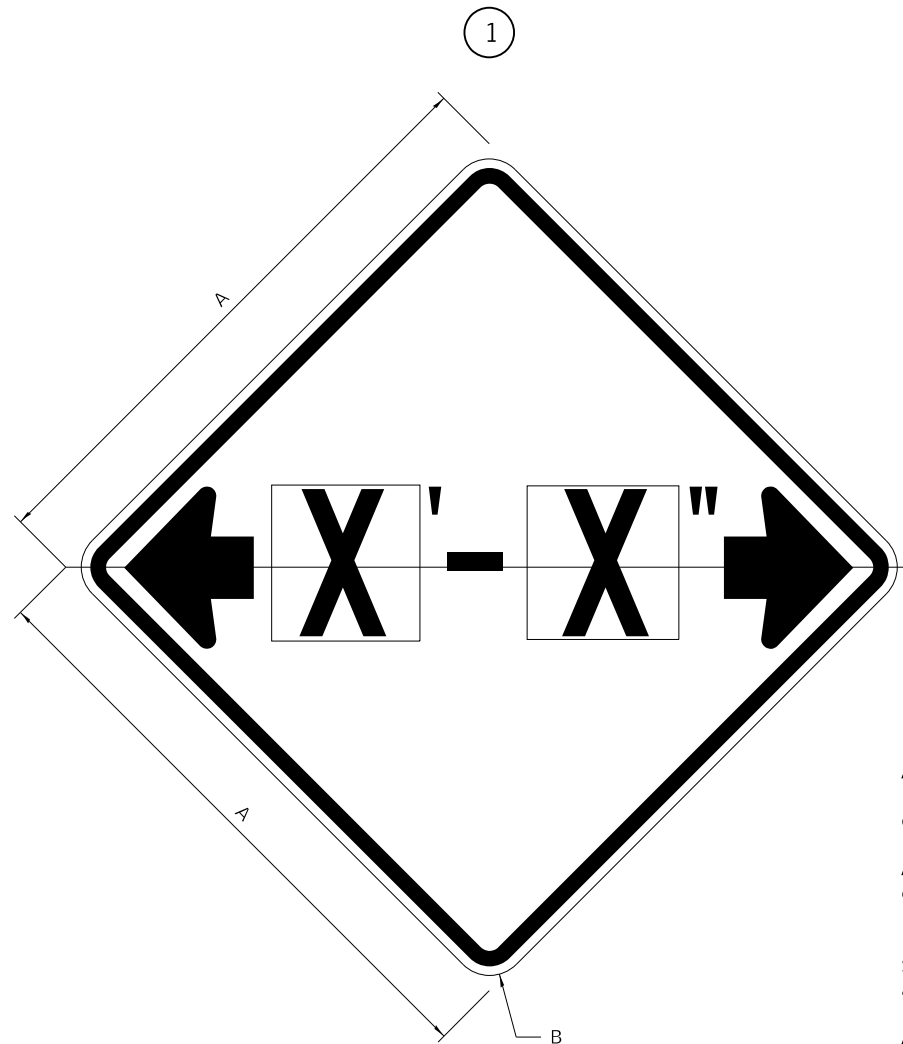

## ILLINOIS STANDARD W12-I103

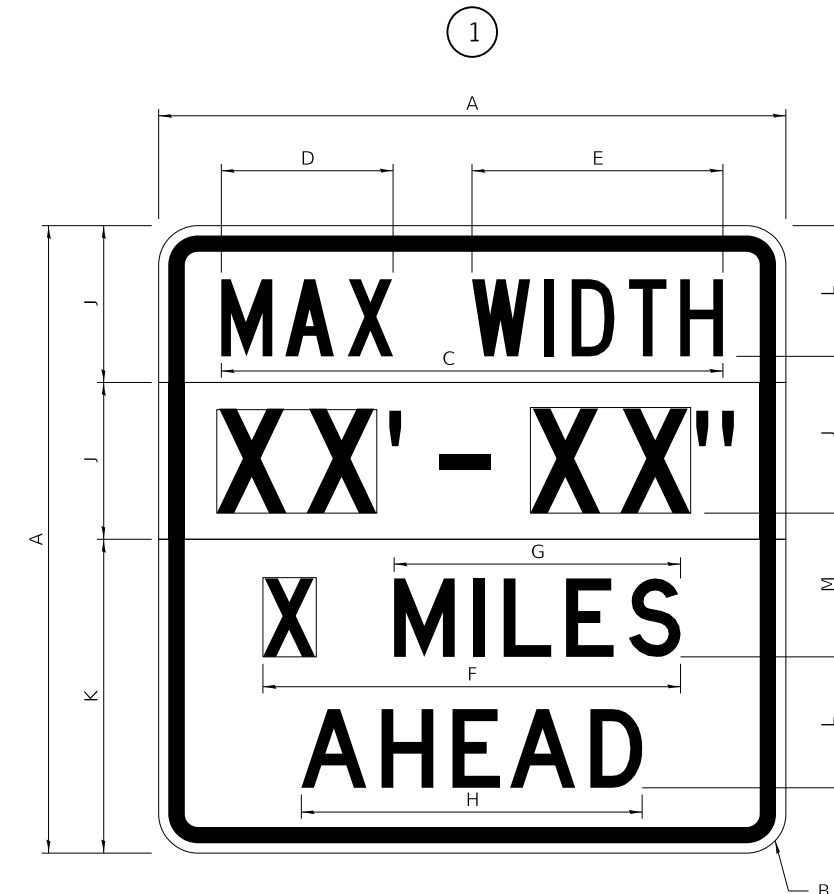

### GENERAL NOTES

All work to furnish and install these signs shall be included in the cost of the specified traffic control standards and shall not be paid separately.

All Illinois Standard signs shall conform to the latest edition of the "Illinois Standard Highway Signs Book" in effect on the date of invitation for bids.

Signs shall meet the applicable portions of Sections 701 and 720 of the Standard Specifications.

All dimensions are in inches unless otherwise noted.

COLOR LEGEND AND BORDER BACKGROUND BLACK FL ORANGE NON-REFLECTORIZED REFLECTORIZED

SIGN SIZE	DIMENSIONS	
	A	B
48 x 48	48.00	3.00

① Illinois Standard signs W12-I102 and W12-I103 shall be used as described in the special provisions.

SIGN SIZE	SERIES BY LINE	MARGIN	BORDER
	1		
48 x 48	12C	0.750	1.250

Sign not to scale

COLOR LEGEND AND BORDER BACKGROUND BLACK WHITE FL ORANGE NON-REFLECTORIZED REFLECTORIZED REFLECTORIZED

SIGN SIZE	DIMENSIONS											
	A	B	C	D	E	F	G	H	J	K	L	M
48 x 48	48.00	3.00	38.40	13.20	19.20	32.00	22.00	26.20	12.00	24.00	10.00	11.00

SIGN SIZE	SERIES BY LINE				MARGIN	BORDER
	1	2	3	4		
48 x 48	6C	8D	6D	6D	0.750	1.250

Sign not to scale

XX'-XX" WIDTH AND X MILES ARE VARIABLE TOP AND BOTTOM OF BACKGROUND WHITE

FILE NAME: pww\planroom.dot\illinois.gov\PWIDOT\Documents\DOT Offices\District 2\Projects\D205611\CA\Drawings\205611-sht-standards.dgn	USER NAME = oterod	DESIGNED -	REVISED - 3-02-16
		CHECKED -	REVISED -
		DATE -	REVISED -
PLOT SCALE = 100.0000' / in.			
PLOT DATE = Oct-08-2020 12:58:39 PM			

STATE OF ILLINOIS  
DEPARTMENT OF TRANSPORTATION

REGION 2 / DISTRICT 2 STANDARD

SCALE: SHEET 2 OF 4 SHEETS STA. TO STA.

F.A.S. RTE.	SECTION	COUNTY	TOTAL SHEETS	SHEET NO.
223	101RS-4	HENRY	27	22
CONTRACT NO. 64G94				

# WORK ZONE SIGN DETAILS

## ROAD CLOSED TO OVERSIZED LOADS

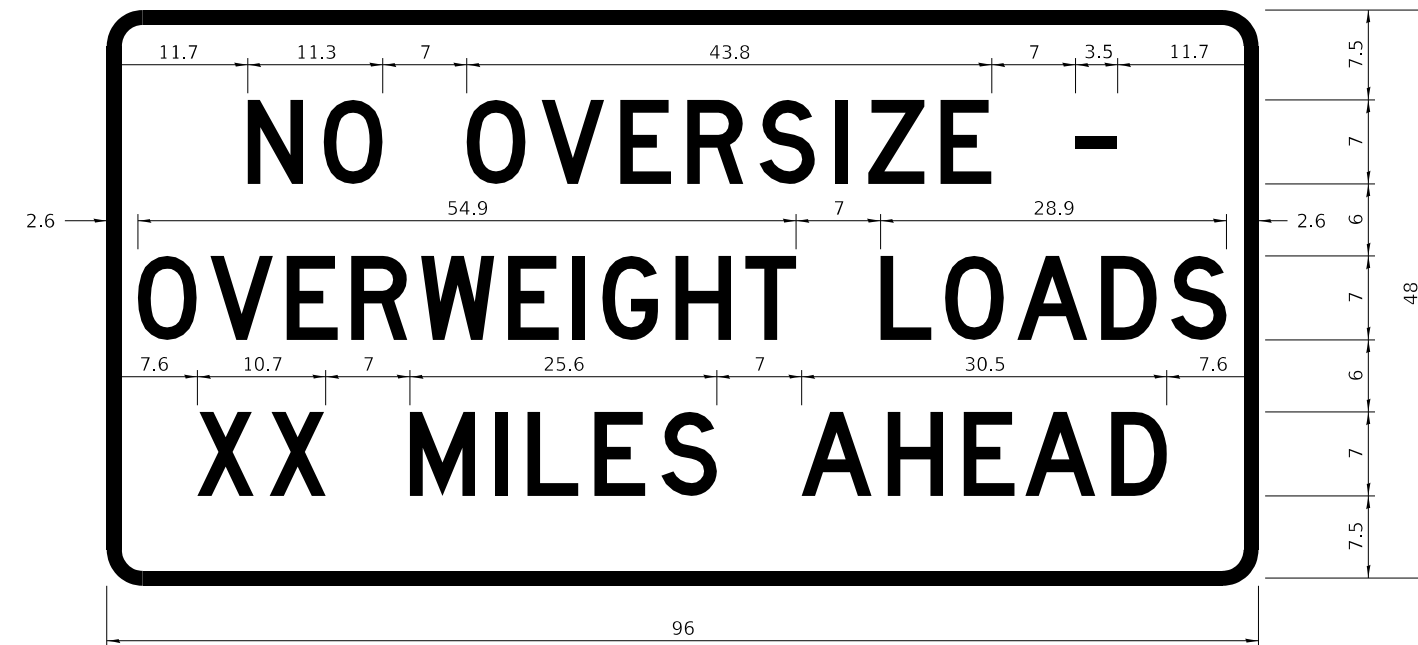

## STOP LINE SIGN FOR TEMPORARY SIGNALS



COLOR	LEGEND AND BORDER BACKGROUND	BLACK ORANGE	NON-REFLECTORIZED REFLECTORIZED
-------	------------------------------	--------------	---------------------------------

Permit Loads - Loads Over 13 Feet; 3.0" Radius, 1.3" Border;  
 [NO OVERSIZE -] D; [OVERWEIGHT LOADS] D 85% spacing; [XX MILES AHEAD] D;  
 Table of letter and object lefts.

N	O	O	V	E	R	S	I	Z	E	-
11.7	18.1	30.0	36.2	42.8	48.4	54.4	60.7	63.5	69.5	80.8

O	V	E	R	W	E	I	G	H	T	L	O	A	D	S
2.6	8.6	15.0	20.4	26.2	33.4	38.8	41.3	47.4	53.2	64.5	69.9	75.9	82.9	88.7

X	X	M	I	L	E	S	A	H	E	A	D
7.6	13.6	25.3	32.3	35.1	40.6	46.2	57.9	65.1	71.4	76.6	83.7

Sign not to scale

COLOR	LEGEND AND BORDER BACKGROUND	BLACK WHITE	NON-REFLECTORIZED REFLECTORIZED
-------	------------------------------	-------------	---------------------------------

SIGN SIZE	SERIES BY LINE		
	1	2	3
24 x 24	4C	4C	4C

Sign not to scale

### GENERAL NOTES

All work to furnish and install these signs shall be included in the cost of the specified traffic control standards and shall not be paid separately.

All Illinois Standard signs shall conform to the latest edition of the "Illinois Standard Highway Signs Book" in effect on the date of invitation for bids.

Signs shall meet the applicable portions of Sections 701 and 720 of the Standard Specifications.

All dimensions are in inches unless otherwise noted.

FILE NAME: pwr\planroom.dot\illinois.gov\PWIDOT\Documents\DOT Offices\District 2\Projects\D205611\CAD\Drawings\205611-sht-standards.dgn	USER NAME = oterod	DESIGNED -	REVISED - 3-02-16	STATE OF ILLINOIS DEPARTMENT OF TRANSPORTATION	REGION 2 / DISTRICT 2 STANDARD	F.A.S. RTE.	SECTION	COUNTY	TOTAL SHEETS	SHEET NO.
	PLOT SCALE = 100.0000 ' / in.	CHECKED -	REVISED -			223	101RS-4	HENRY	27	23
PLOT DATE = Oct-08-2020 12:58:39 PM	DATE -	REVISED -		SCALE:	SHEET 3 OF 4 SHEETS	STA.	TO STA.	ILLINOIS FED. AID PROJECT CONTRACT NO. 64G94		

**ENTRANCE SIGN FOR USE  
WITH TEMPORARY SIGNALS**

②

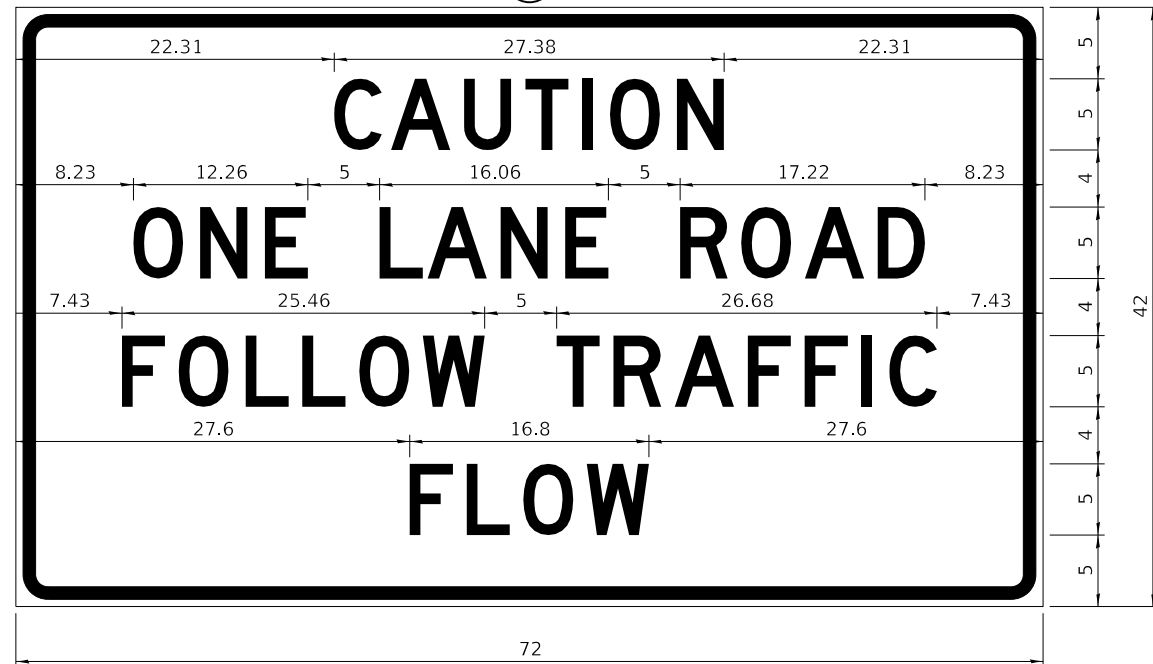

COLOR LEGEND AND BORDER BACKGROUND BLACK ORANGE NON-REFLECTORIZED REFLECTORIZED

2.25" Radius, 0.88" Border, 0.50" Indent;  
[CAUTION] D; [ONE LANE ROAD] D;  
[FOLLOW TRAFFIC] D; [FLOW] D

② This sign shall be installed at entrances located between the temporary signals as shown in the staging plans.

**Table Of Widths And Spaces**

22.31	C	0.62	A	0.94	U	0.94	T	0.94	I	1.17	O	1.17	N	3.36	22.31
	3.36		4.18		3.36		3.04		0.78		3.52		3.36		

8.23	O	1.17	N	1.18	E
	3.51		3.36		3.04

5.00	L	0.31	A	0.94	N	1.17	E
	3.05		4.18		3.36		3.05

5.00	R	0.93	O	0.94	A	0.93	D	8.23
	3.36		3.52		4.18		3.36	

7.43	F	0.94	O	1.17	L	0.94	L	0.94	O	0.94	W
	3.04		3.52		3.04		3.05		3.51		4.37

5.00	T	0.94	R	0.94	A	0.93	F	0.94	F	0.94	I	1.18	C	7.43
	3.05		3.36		4.18		3.05		3.04		0.78		3.35	

27.60	F	0.94	L	0.94	O	0.93	W	27.60
	3.05		3.04		3.52		4.38	

Sign not to scale

**WORK ZONE SIGN DETAILS**

**STAY IN YOUR LANE**

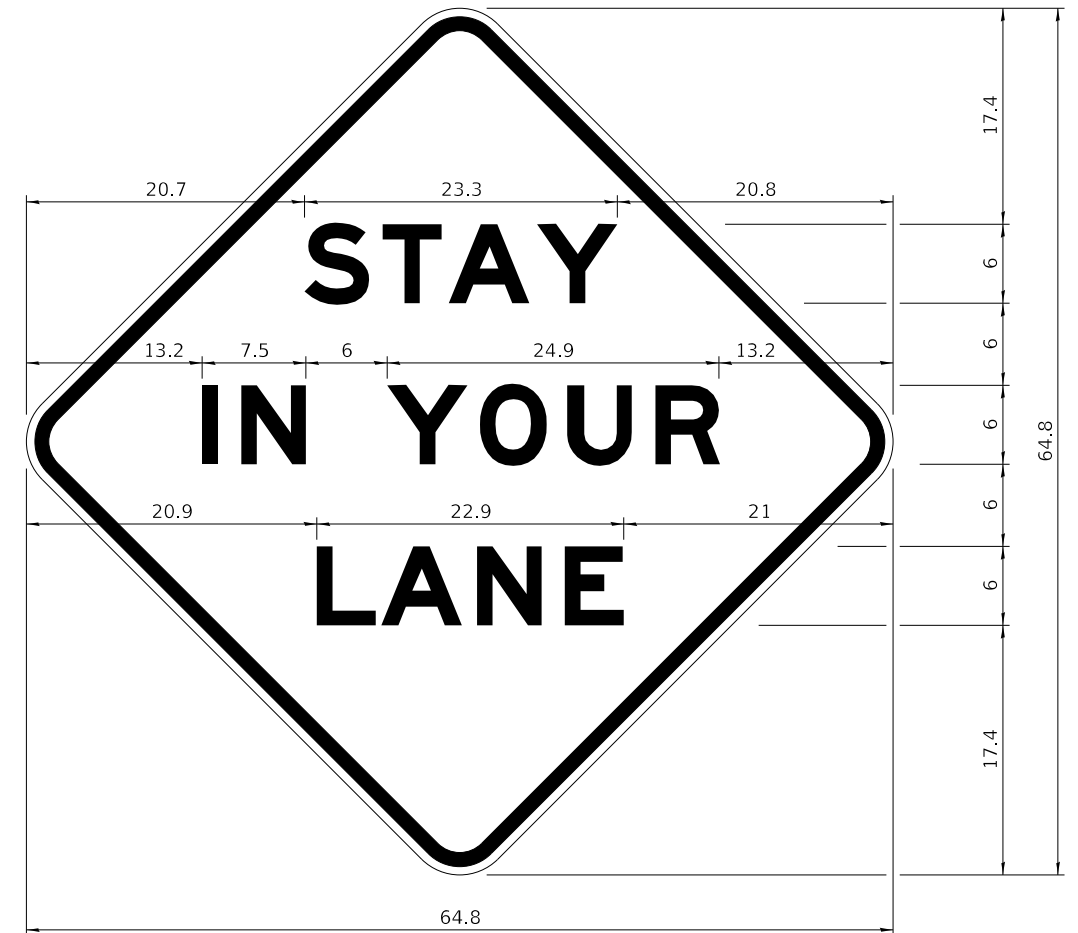

COLOR LEGEND AND BORDER BACKGROUND BLACK ORANGE NON-REFLECTORIZED REFLECTORIZED

48.0" across sides 3.8" Radius, 1.0" Border, 0.6" Indent;  
"STAY" E Mod; "IN YOUR" E Mod; "LANE" E Mod;

**Table of Letter and Object Lefts**

S	T	A	Y
20.7	26.8	31.6	38.0

I	N	Y	O	U	R
13.2	15.9	26.7	33.9	40.5	46.8

L	A	N	E
20.9	25.8	33.1	39.4

Sign not to scale

**GENERAL NOTES**

All work to furnish and install these signs shall be included in the cost of the specified traffic control standards and shall not be paid separately.

All Illinois Standard signs shall conform to the latest edition of the "Illinois Standard Highway Signs Book" in effect on the date of invitation for bids.

Signs shall meet the applicable portions of Sections 701 and 720 of the Standard Specifications.

All dimensions are in inches unless otherwise noted.

USER NAME = cterod	DESIGNED -	REVISED - 3-02-16
FILE NAME: pww\planroom.dot\illinois.gov\PWIDOT Documents\DOT Offices\District 2\Projects\D205611\CAD\Drawings\205611-sht-standards.dgn	CHECKED -	REVISED -
PLOT SCALE = 100.0000 ' / in.	DATE -	REVISED -
PLOT DATE = Oct-08-2020 12:58:39 PM		

**STATE OF ILLINOIS  
DEPARTMENT OF TRANSPORTATION**

**REGION 2 / DISTRICT 2 STANDARD**

SCALE: SHEET 4 OF 4 SHEETS STA. TO STA.

F.A.S. RTE.	SECTION	COUNTY	TOTAL SHEETS	SHEET NO.
223	101RS-4	HENRY	27	24
CONTRACT NO. 64G94			ILLINOIS FED. AID PROJECT	



# TYPICAL PAVEMENT MARKINGS

## TYPICAL PAVEMENT MARKING FOR FLUSH MEDIAN AT LEFT TURN LANE

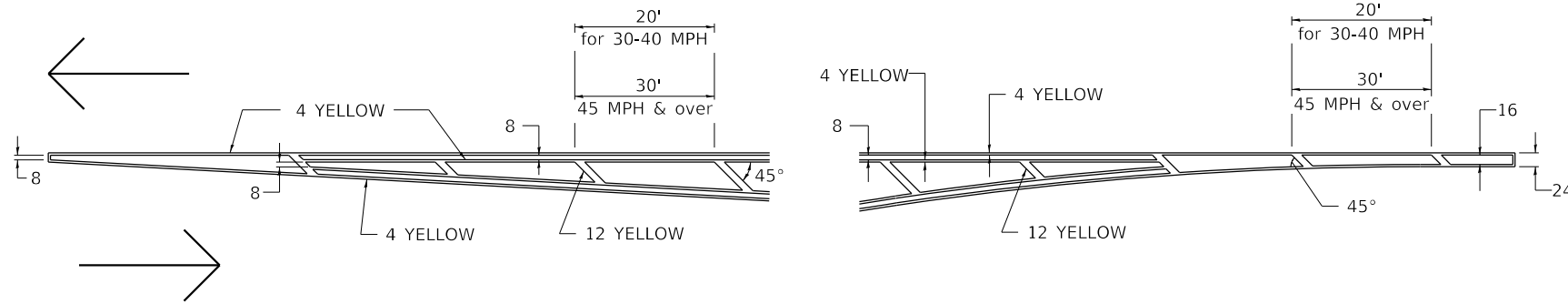

## MEDIAN PAVEMENT MARKING

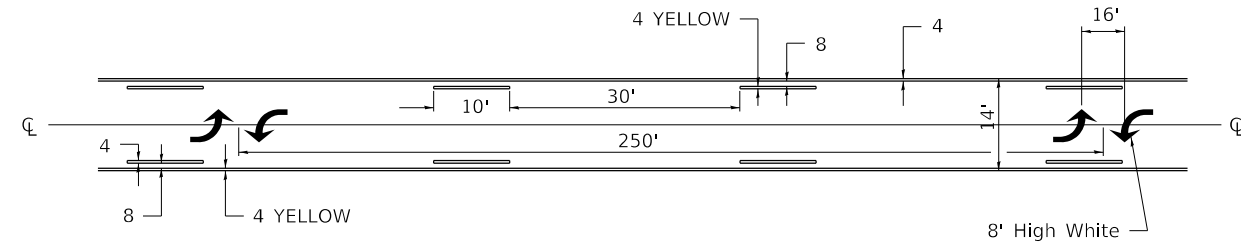

\*\* ALL DIMENSIONS ARE IN INCHES UNLESS OTHERWISE NOTED.

## TYPICAL ISLAND OFFSET SHOULDER WIDTH

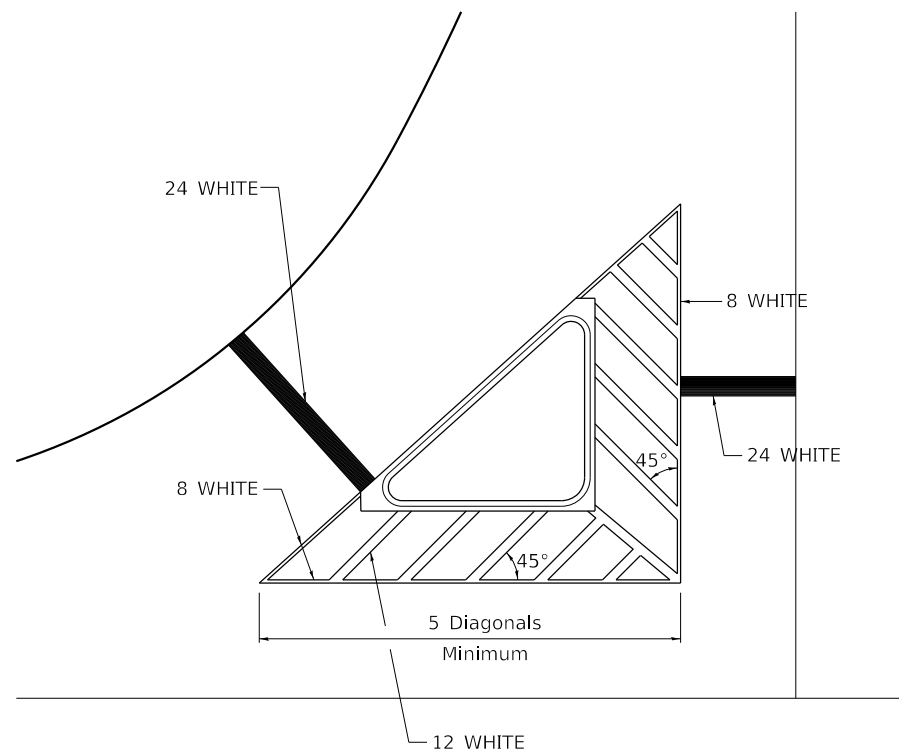

## TYPICAL MARKING FOR PAINTED ISLANDS

NOTE:  
\* 45° TO LOCAL TAN.

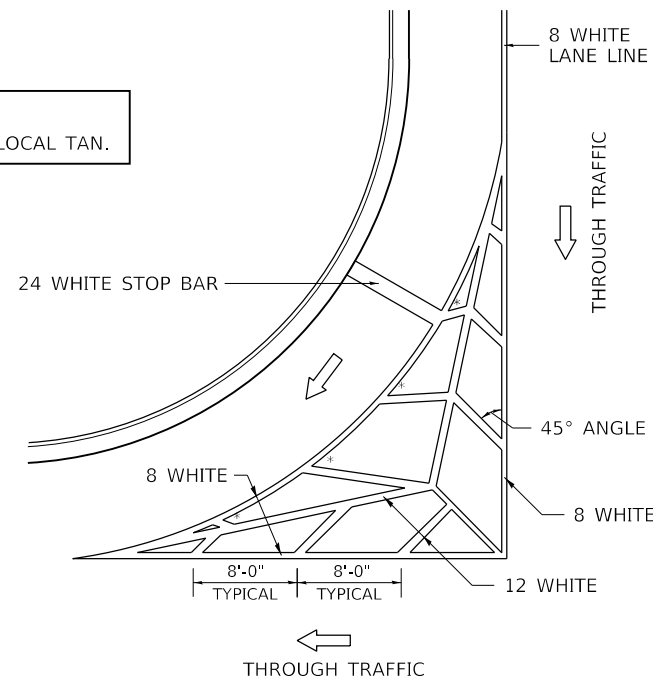

## STANDARD CROSSWALK MARKING

See Schedules for Locations

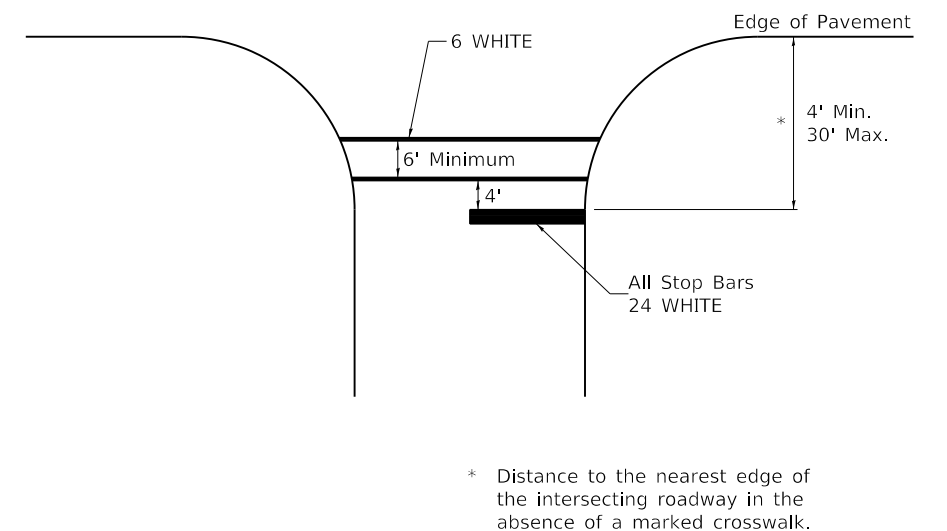

\* Distance to the nearest edge of the intersecting roadway in the absence of a marked crosswalk.

FILE NAME: pwr\planroom.dot\illinois.gov\PWIDOT	USER NAME = oterod	DESIGNED -	REVISED - 6-27-14	STATE OF ILLINOIS DEPARTMENT OF TRANSPORTATION	REGION 2 / DISTRICT 2 STANDARD		F.A.S. RTE. 223	SECTION HENRY	COUNTY 101RS-4	TOTAL SHEETS 27	SHEET NO. 25
	Documents\DOT Offices\District 2\Projects\D205611\CADD\Drawings\205611-sht-standards.dgn	CHECKED -	REVISED - 3-05-12		SCALE:	SHEET 1 OF 3 SHEETS	STA. TO STA.	ILLINOIS FED. AID PROJECT CONTRACT NO. 64G94			
	PLOT SCALE = 100.0000' / in.	DATE -	REVISED -		TYPICAL PAVEMENT MARKINGS SHEET 1 OF 3 41.1						
	PLOT DATE = Oct-08-2020 12:58:40 PM										

# TYPICAL PAVEMENT MARKINGS

## ARROW LAYOUT

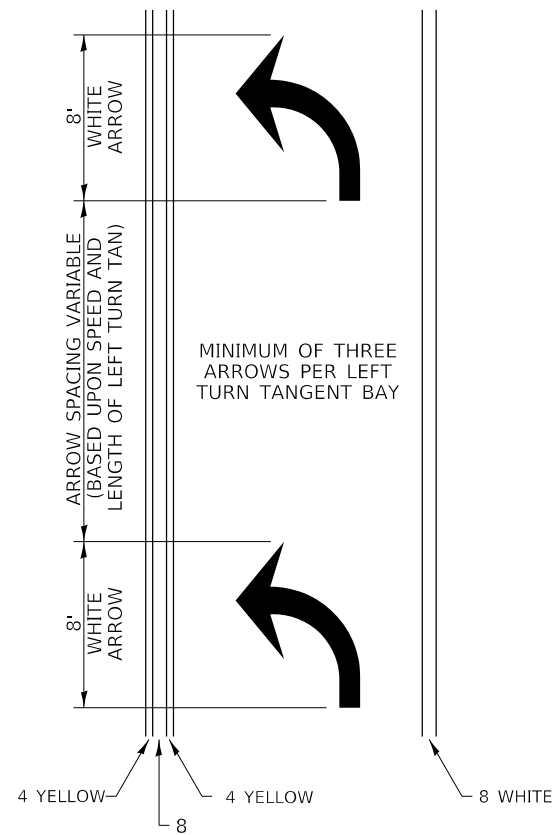

- ◀ ONE-WAY AMBER MARKER
- ◁ ONE-WAY CRYSTAL MARKER
- ◆ TWO-WAY AMBER MARKER

ALL DIMENSIONS ARE IN INCHES UNLESS OTHERWISE NOTED.

6 at 40' O.C. APPROACH SIDE ONLY

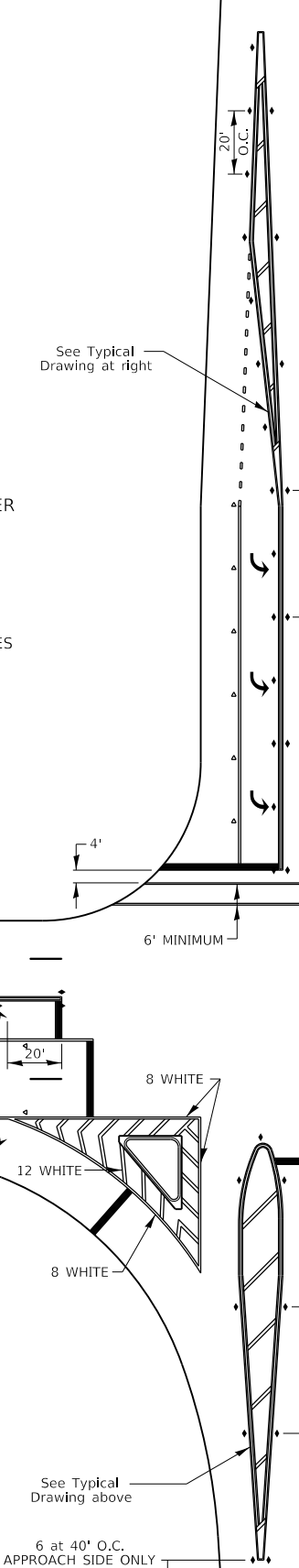

## TYPICAL PAVEMENT MARKING FOR FLUSH MEDIAN

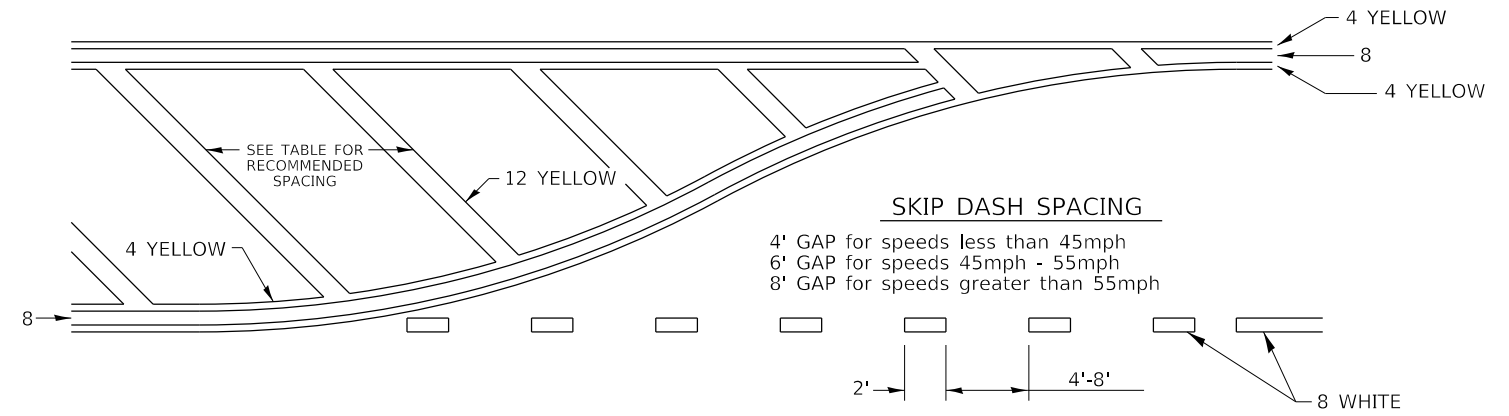

### RECOMMENDED SPACING BETWEEN DIAGONALS (IN FEET)

Speed Limit Range	Continuous Median Area	Intersection Channelization	Objects (Islands)
less than 30MPH	50'	15'	10'
30-40MPH	75'	20'	15'
45MPH & over	75'	30'	20'

NOTE: If the spacing recommended in the Table does not permit at least five diagonal lines in the area being marked, the spacing from the next lowest speed range should be used. The recommended spacing is measured parallel to the pavement center line.

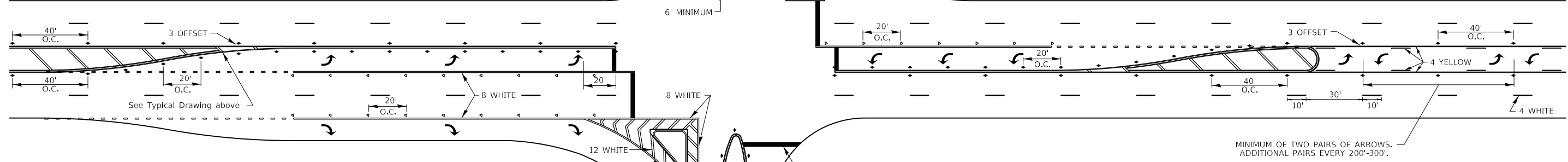

MINIMUM OF TWO PAIRS OF ARROWS. ADDITIONAL PAIRS EVERY 200'-300'.

# TYPICAL PAVEMENT MARKINGS

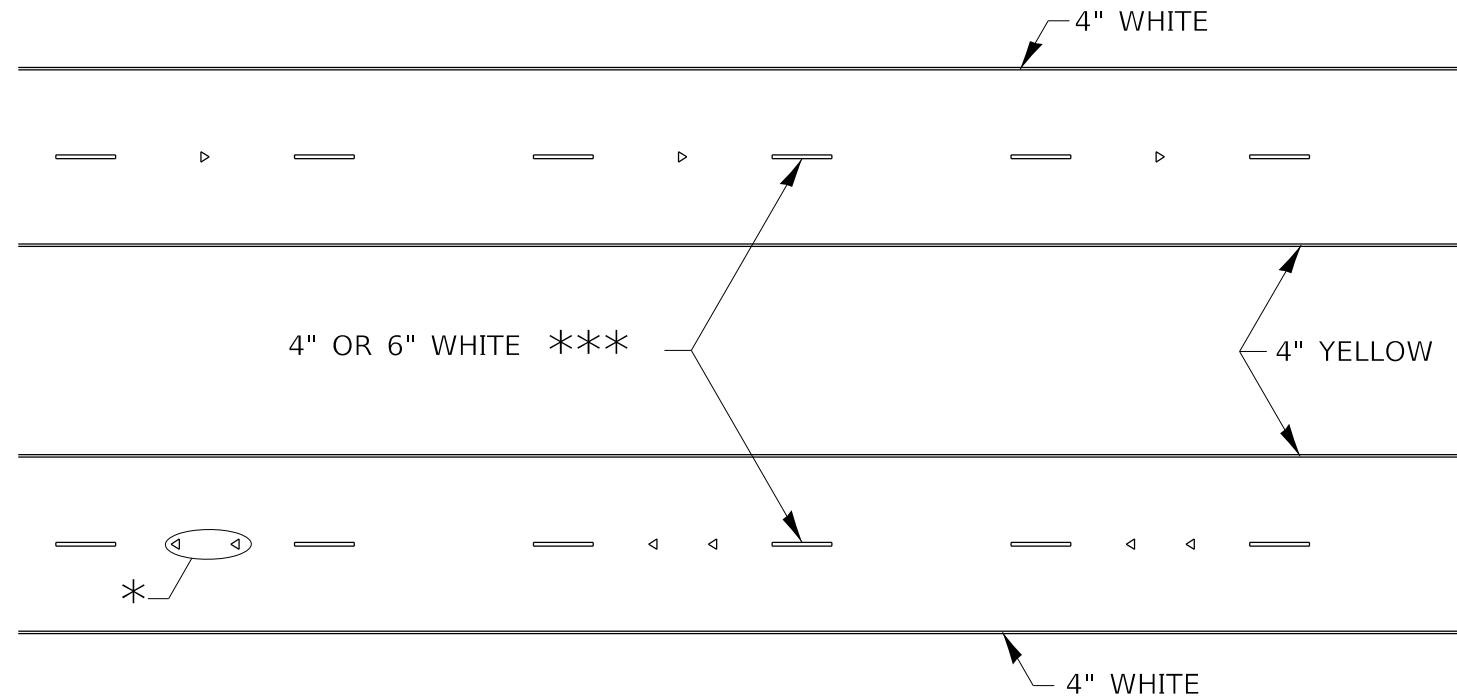

\* SEE HIGHWAY STANDARD 781001 FOR SPACING DETAILS.  
USE DOUBLE MARKERS WHEN ADT ≥ 20,000.

## MULTI-LANE / DIVIDED

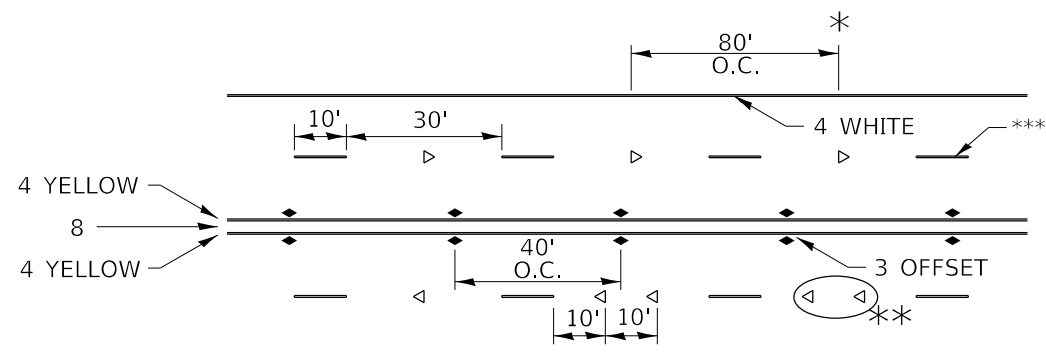

\* REDUCE TO 40' O.C. ON CURVES WHERE ADVISORY SPEEDS ARE 10 MPH LOWER THAN POSTED SPEEDS.

\*\* USE DOUBLE MARKERS WHEN ADT ≥ 20,000

\*\*\* CENTERLINE SKIP DASH PAVEMENT MARKING SPEED LIMIT LESS THAN 40 MPH USE 4" LINE. SPEED LIMIT 40 MPH AND OVER USE 6" LINE.

## MULTI-LANE / UNDIVIDED & ONE WAY

(FOR MULTI-LANE UNDIVIDED HIGHWAYS USE THIS DETAIL NOT HIGHWAY STANDARD 781001)

## TYPICAL PARKING SPACING

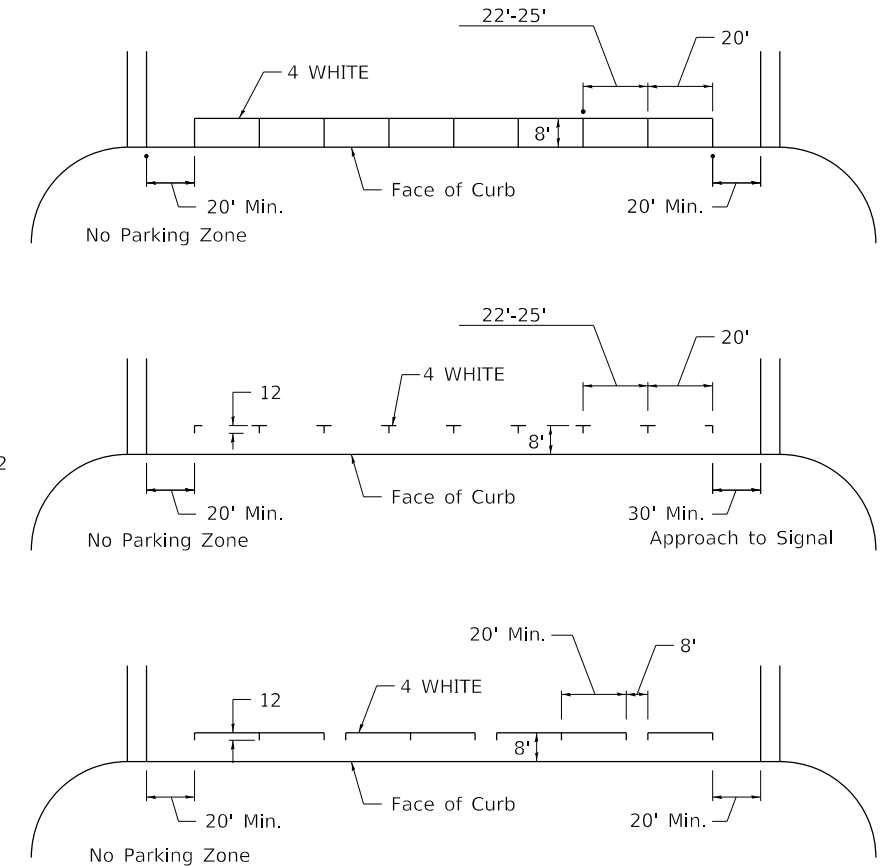

## TYPICAL PAVEMENT MARKING FOR TWO LANE SECTION - NO PASSING ZONES

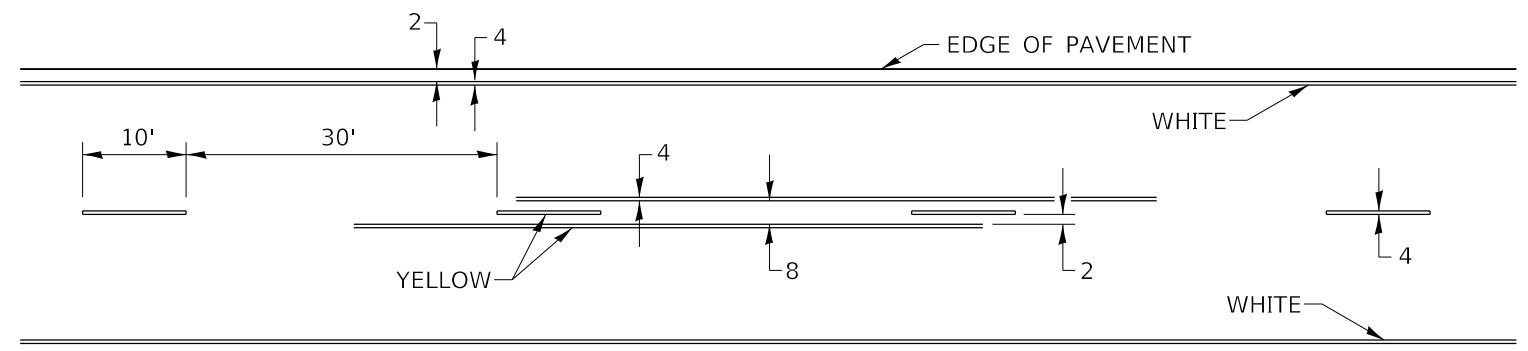

## SYMBOLS

FILE NAME: pwr\planroom.dot\illinois.gov\PWIDOT\Documents\DOT Offices\District 2\Projects\D205611\CADD\Drawings\205611-sht-standards.dgn	USER NAME = oterod	DESIGNED -	REVISED - 6-27-14	STATE OF ILLINOIS DEPARTMENT OF TRANSPORTATION	REGION 2 / DISTRICT 2 STANDARD		F.A.S. RTE.	SECTION	COUNTY	TOTAL SHEETS	SHEET NO.
	PLOT SCALE = 100.0000' / in.	CHECKED -	REVISED - 8-27-13				223	101RS-4	HENRY	27	27
PLOT DATE = Oct-08-2020 12:58:41 PM	DATE -	REVISED - 11-28-12	REVISED -	SCALE:	SHEET 3 OF 3 SHEETS	STA. TO STA.	CONTRACT NO. 64G94				
							ILLINOIS FED. AID PROJECT				