

01-15-2021 LETTING ITEM 167

STATE OF ILLINOIS
DEPARTMENT OF TRANSPORTATION

F.A. RTE.	SECTION	COUNTY	TOTAL SHEETS	SHEET NO.
341	2020-063-I	COOK	28	1
ILLINOIS			CONTRACT NO. 62L41	

* 28 + 1 = 29 TOTAL SHEETS

D-91-462-20

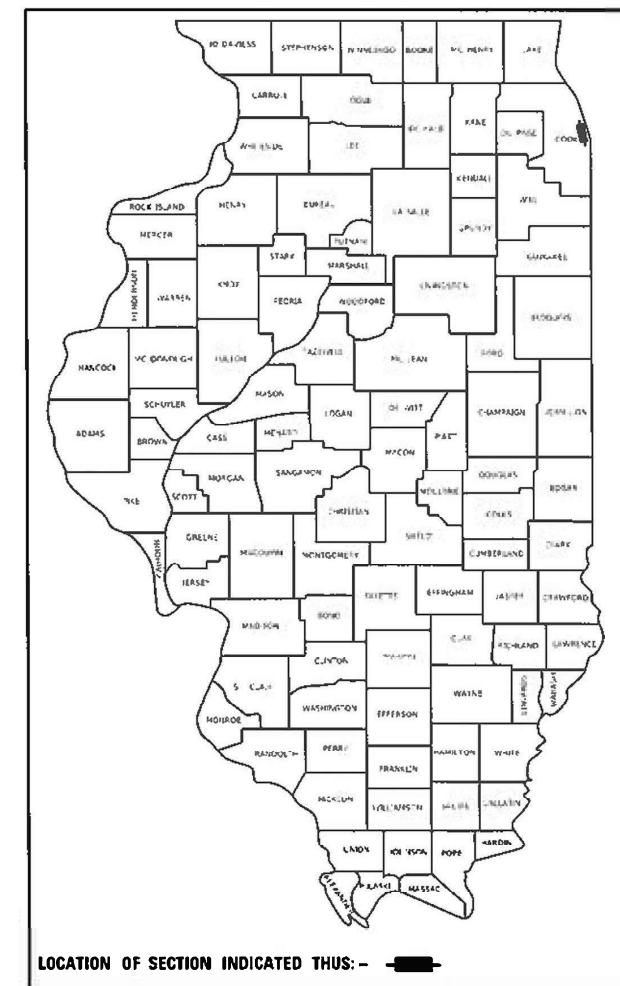

FOR INDEX OF SHEETS, SEE SHEET NO. 2

TRAFFIC DATA

ADT (2019) = 108,200
POSTED SPEED LIMIT = 45 MPH

IMPROVEMENTS ARE LOCATED
IN THE CITY OF CHICAGO

**PROPOSED
HIGHWAY PLANS**

FEDERAL PROJECT: NHPP-A4EP (881)
FAP ROUTE 341: US 41 (LAKESHORE DRIVE)
FROM BALBO DRIVE TO 57TH DRIVE
SECTION: 2020-063-I
CRACK AND JOINT SEALING
COOK COUNTY

C-91-260-20

PROJECT ENDS:
STATION 344 + 44.06

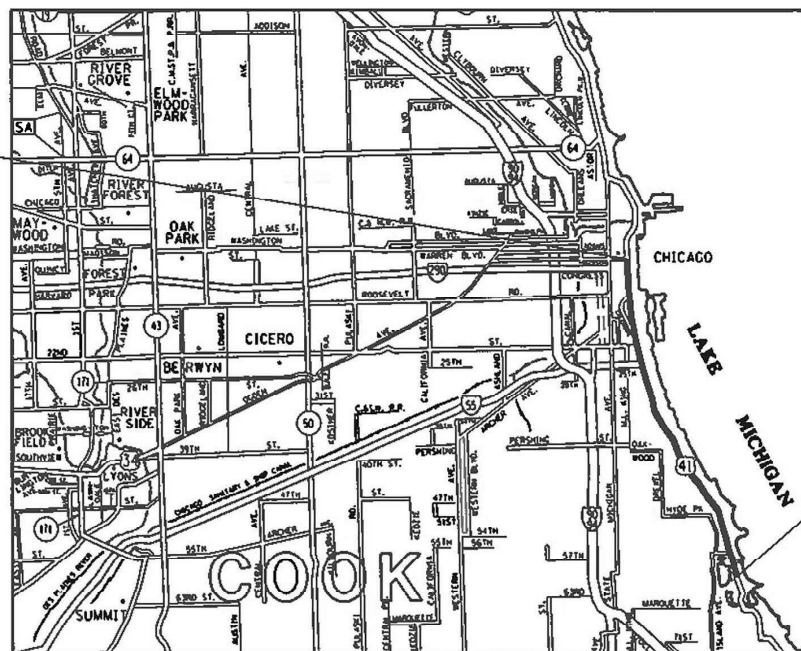

PROJECT BEGINS:
STATION 10 + 00

CHICAGO TOWNSHIP



FULL SIZE PLANS HAVE BEEN PREPARED USING STANDARD ENGINEERING SCALES. REDUCED SIZED PLANS WILL NOT CONFORM TO STANDARD SCALES. IN MAKING MEASUREMENTS ON REDUCED PLANS, THE ABOVE SCALES MAY BE USED.

C.U.A.N
CHICAGO UTILITY ALERT NETWORK
1-312-744-7000

PROJECT MANAGER: ALAIN MIDY (847) 221-3056

GROSS LENGTH = 32,736 FT. = 6.2 MILES
NET LENGTH = 32,736 FT. = 6.2 MILES

CONTRACT NO. 62L41

STATE OF ILLINOIS
DEPARTMENT OF TRANSPORTATION

SUBMITTED June 23, 2020
Anthony J. Quigley REGIONAL ENGINEER
October 2, 2020
Scott A. Elk ENGINEER OF DESIGN AND ENVIRONMENT
October 2, 2020
Desmond J. Gu DIRECTOR OF HIGHWAYS PROJECT IMPLEMENTATION 13

PRINTED BY THE AUTHORITY
OF THE STATE OF ILLINOIS

INDEX OF SHEETS

SHEET NO.	DESCRIPTION
1	TITLE SHEET
2	INDEX OF SHEETS, HIGHWAY STANDARDS, AND GENERAL NOTES
3	SUMMARY OF QUANTITIES
4-8	TYPICAL SECTIONS
9-20	PROPOSED PLANS AND PAVEMENT MARKING PLANS
21	ENTRANCE AND EXIT RAMP CLOSURE DETAILS (TC-08)
21A	SINGLE LANE WEAVE AND MULTI-LANE WEAVE (TC-09)
22	TRAFFIC CONTROL AND PROTECTION FOR SIDE ROADS, INTERSECTIONS, AND DRIVEWAYS (TC-10)
23	TRAFFIC CONTROL AND PROTECTION AT TURN BAYS (TC-14)
24	TRAFFIC CONTROL DETAILS FOR FREEWAY SHOULDER CLOSURES AND PARTIAL RAMP CLOSURES (TC-17)
25	ARTERIAL ROAD INFORMATION SIGN (TC-22)
26-28	CITY OF CHICAGO TYPICAL PAVEMENT MARKINGS (TC-24)

STATE HIGHWAY STANDARDS

STANDARD NO.	DESCRIPTION
442101-09	CLASS B PATCHES
701101-05	OFF-ROAD OPERATIONS, MULTILANE, 15' TO 24" FROM PAVEMENT EDGE
701106-02	OFF-ROAD OPERATIONS, >15' AWAY
701400-10	APPROACH TO LANE CLOSURE, FREEWAY/EXPRESSWAY
701401-12	LANE CLOSURE, FREEWAY/EXPRESSWAY
701411-09	LANE CLOSURE, MULTILANE, AT ENTRANCE OR EXIT RAMP, FOR SPEED > 45MPH
701428-01	TRAFFIC CONTROL SETUP & REMOVAL FREEWAY/EXPRESSWAY
701446-11	TWO LANE CLOSURE FREEWAY/EXPRESSWAY
701601-09	URBAN LANE CLOSURE, MULTILANE, 1W OR 2W WITH NON TRAVERSABLE MEDIAN
701701-10	URBAN SINGLE LANE CLOSURE, MULTILANE INTERSECTION
701801-06	SIDEWALK, CORNER OR CROSSWALK CLOSURE
701901-08	TRAFFIC CONTROL DEVICES

GENERAL NOTES

- BEFORE STARTING ANY EXCAVATION, THE CONTRACTOR SHALL CALL "C.U.A.N." AT (312) 744-7000 OR 811 FOR FIELD LOCATIONS OF BURIED ELECTRIC, TELEPHONE AND GAS UTILITIES. 48 HOUR NOTIFICATION IS REQUIRED.
- THE CONTRACTOR SHALL COORDINATE CONSTRUCTION ACTIVITIES WITH UTILITY COMPANIES, AND THE CITY OF CHICAGO.
- THE CONTRACTOR WILL NOT BE ALLOWED TO SET UP A YARD OR FIELD OFFICE ON STATE PROPERTY WITHOUT WRITTEN PERMISSION FROM THE DEPARTMENT.
- ALL DAMAGE TO EXISTING PAVEMENT MARKINGS OR RAISED REFLECTIVE PAVEMENT MARKERS OUTSIDE THE REMOVAL LINE SHOWN ON THE PLANS SHALL BE REPLACED AT NO ADDITIONAL COST TO THE DEPARTMENT.
- IT SHALL BE THE CONTRACTOR'S RESPONSIBILITY TO VERIFY ALL DIMENSIONS AND CONDITIONS EXISTING IN THE FIELD PRIOR TO CONSTRUCTION AND ORDERING OF MATERIALS.
- BEFORE BEGINNING ANY WORK, THE CONTRACTOR SHALL RETAIN AND RECORD FOR FUTURE REFERENCE, ALL EXISTING PAVEMENT MARKING LINES (AND RAISED REFLECTIVE PAVEMENT MARKERS) IN ORDER THAT THESE LOCATIONS CAN BE RE-ESTABLISHED FOR STRIPING. EXACT LOCATIONS OF ALL PAVEMENT MARKINGS SHALL BE AS DIRECTED BY THE ENGINEER.
- THE CONTRACTOR SHALL CONTACT THE DISTRICT ONE TRAFFIC CONTROL SUPERVISOR AT KALPANA.KANNAN-HOSADURGA@ILLINOIS.GOV A MINIMUM OF 72 HOURS IN ADVANCE OF BEGINNING WORK.
- THE CONTRACTOR SHALL BE REQUIRED TO PROVIDE ACCESS TO ABUTTING PROPERTY AT ALL TIMES DURING THE CONSTRUCTION OF THIS PROJECT.

MODEL: Default
 FILE NAME: P:\uplanroom.dat\illinois.gov\PWIDOT\Documents\DOT_Offices\District_1\Project\ID146270\CADD\data\Design\ID146270-sht-cover.dgn

REV-SEP

USER NAME = somooi	DESIGNED -	REVISED -	STATE OF ILLINOIS DEPARTMENT OF TRANSPORTATION	INDEX OF SHEETS, HIGHWAY STANDARDS, AND GENERAL NOTES U.S. ROUTE 41 (LAKE SHORE DRIVE) (BALBO DRIVE TO 57TH DRIVE)	F.A. RTE.	SECTION	COUNTY	TOTAL SHEETS	SHEET NO.	
DRAWN -	REVISED -	341			2020-063-I	COOK	28	2		
PLOT SCALE = 100.0000' / in.	CHECKED -	REVISED -			CONTRACT NO. 62L41					
PLOT DATE = 9/21/2020	DATE -	REVISED -			SCALE:	SHEET	OF	SHEETS	STA.	TO
					ILLINOIS FED. AID PROJECT					

SUMMARY OF QUANTITIES			URBAN TOTAL QUANTITIES	CONSTRUCTION TYPE CODE				
CODE NO	ITEM	UNIT		80% FED 20% STATE 0005				
45200100	JOINT OR CRACK ROUTING (PC CONCRETE PAVEMENT AND SHOULDER)	FOOT	38062	38062				
45200300	JOINT OR CRACK FILLING	POUND	119617	119617				
67000400	ENGINEER'S FIELD OFFICE, TYPE A	CAL MO	12	12				
67100100	MOBILIZATION	L SUM	1	1				
70102630	TRAFFIC CONTROL AND PROTECTION, STANDARD 701601	L SUM	1	1				
70102635	TRAFFIC CONTROL AND PROTECTION, STANDARD 701701	L SUM	1	1				

SUMMARY OF QUANTITIES			URBAN TOTAL QUANTITIES	CONSTRUCTION TYPE CODE				
CODE NO	ITEM	UNIT		80% FED 20% STATE 0005				
70102640	TRAFFIC CONTROL AND PROTECTION, STANDARD 701801	L SUM	1	1				
* 78009000	MODIFIED URETHANE PAVEMENT MARKING - LETTERS AND SYMBOLS	SO FT	574	574				
* 78009004	MODIFIED URETHANE PAVEMENT MARKING - LINE 4"	FOOT	85372	85372				
* 78009006	MODIFIED URETHANE PAVEMENT MARKING - LINE 6"	FOOT	7609	7609				
* 78009008	MODIFIED URETHANE PAVEMENT MARKING - LINE 8"	FOOT	18600	18600				
* 78009012	MODIFIED URETHANE PAVEMENT MARKING - LINE 12"	FOOT	2210	2210				
* 78009024	MODIFIED URETHANE PAVEMENT MARKING - LINE 24"	FOOT	2029	2029				
Z0030850	TEMPORARY INFORMATION SIGNING	SO FT	308	308				
Ø Z0076600	TRAINEES	HOURS	500	500				
Ø Z0076604	TRAINEES - TRAINING PROGRAM GRADUATE	HOURS	500	500				
70200100	NIGHTTIME WORK ZONE LIGHTING	L SUM	1	1				
X7010216	TRAFFIC CONTROL AND PROTECTION, (SPECIAL)	L SUM	1	1				
X7011015	TRAFFIC CONTROL AND PROTECTION, (EXPRESSWAY)	L SUM	1	1				* SPECIALTY ITEM

Ø 0042

REV-SEP

FILE NAME =	USER NAME = somol	DESIGNED -	REVISED -
pw:\planroom\dtd\111\mof.gov\PM1001\Documents\DOT Offices\District N\Projects\0146220\CADD\rd\Design\0146220-4\DRAWN			
PLOT SCALE = 100,0000' / 1in.	CHECKED -	REVISED -	
PLOT DATE = 8/13/2020	DATE -	REVISED -	

**STATE OF ILLINOIS
DEPARTMENT OF TRANSPORTATION**

**SUMMARY OF QUANTITIES
U.S. ROUTE 41 (LAKE SHORE DRIVE) (BALBO DRIVE TO 57TH DRIVE)**

SCALE: SHEET NO. OF SHEETS STA. TO STA.

F.A.P. RTE.	SECTION	COUNTY	TOTAL SHEETS	SHEET NO.
341	2020-063-I	COOK	28	3
FED. ROAD DIST. NO. 1 ILLINOIS FED. AID PROJECT			CONTRACT NO. 62L41	

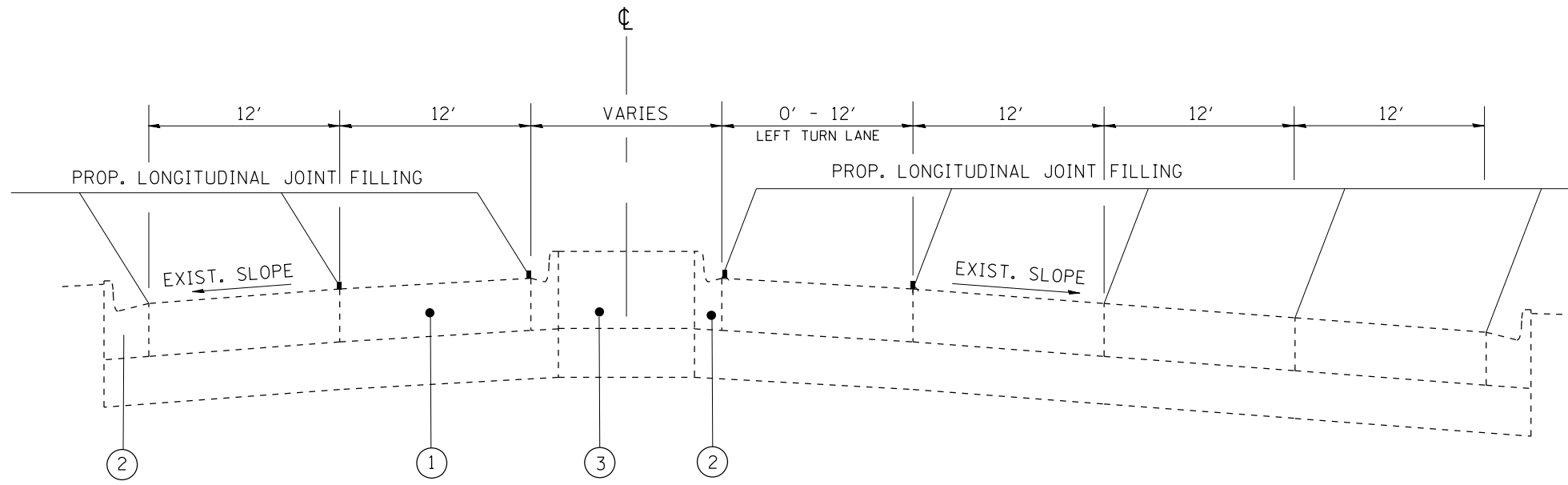

- LEGEND**
- ① EXISTING PORTLAND CEMENT CONCRETE PAVEMENT
 - ② EXISTING CURB AND GUTTER
 - ③ EXISTING CONCRETE MEDIAN
 - ④ EXISTING VEGETATED MEDIAN

TYPICAL SECTION WITH CONCRETE MEDIAN AND TURNING LANE
STA. 10+00 TO 16+00 & STA. 80+00 TO 97+00

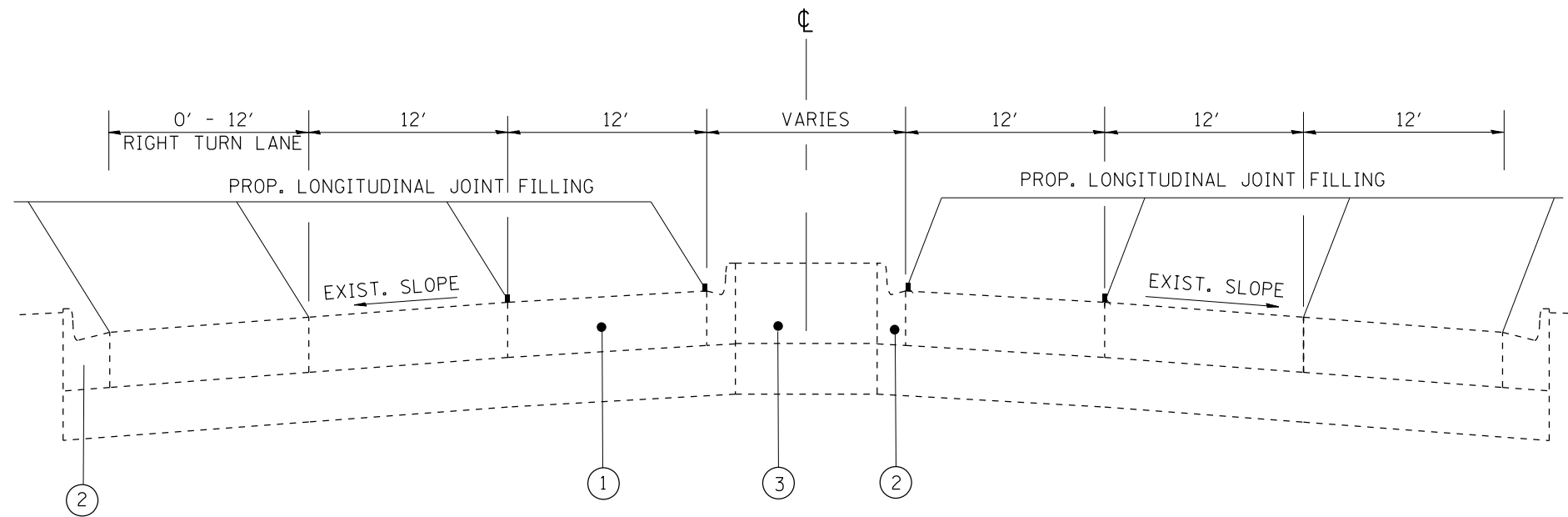

TYPICAL SECTION WITH CONCRETE MEDIAN AND TURNING LANE
STA. 16+00 TO 42+00

MODEL: Default
 FILE: Model: ProjectRoom.dwg
 PROJECT: I:\Projects\146220\CADD\Drawings\146220-sh-curve.dgn
 USER: somooi

USER NAME = somooi	DESIGNED -	REVISED -
	DRAWN -	REVISED -
PLOT SCALE = 100.0000' / in.	CHECKED -	REVISED -
PLOT DATE = 8/13/2020	DATE -	REVISED -

**STATE OF ILLINOIS
DEPARTMENT OF TRANSPORTATION**

**TYPICAL SECTIONS
U.S. ROUTE 41 (LAKE SHORE DRIVE) (BALBO DRIVE TO 57TH DRIVE)**

SCALE: SHEET OF SHEETS STA. TO STA.

F.A.P. RTE.	SECTION	COUNTY	TOTAL SHEETS	SHEET NO.
341	2020-063-I	COOK	28	4
CONTRACT NO. 62L41				
ILLINOIS FED. AID PROJECT				

LEGEND

- ① EXISTING PORTLAND CEMENT CONCRETE PAVEMENT
- ② EXISTING CURB AND GUTTER
- ③ EXISTING CONCRETE MEDIAN
- ④ EXISTING VEGETATED MEDIAN

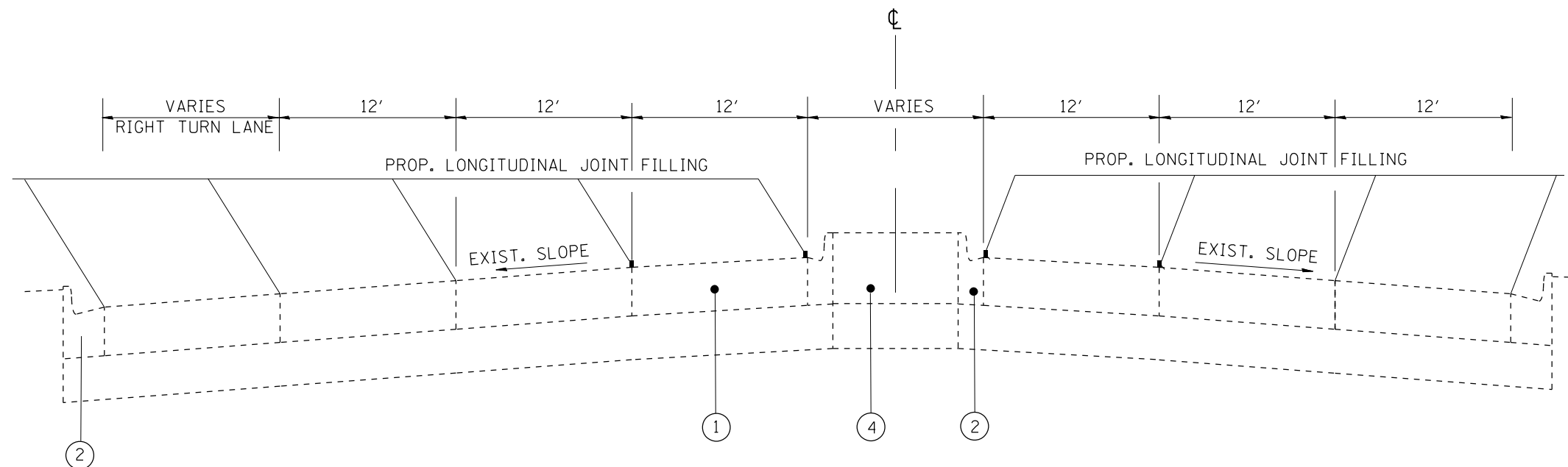

TYPICAL SECTION WITH VEGETATED MEDIAN AND TURNING LANE
 STA. 42+00 TO 103+00 & STA. 245+00 TO 258+00

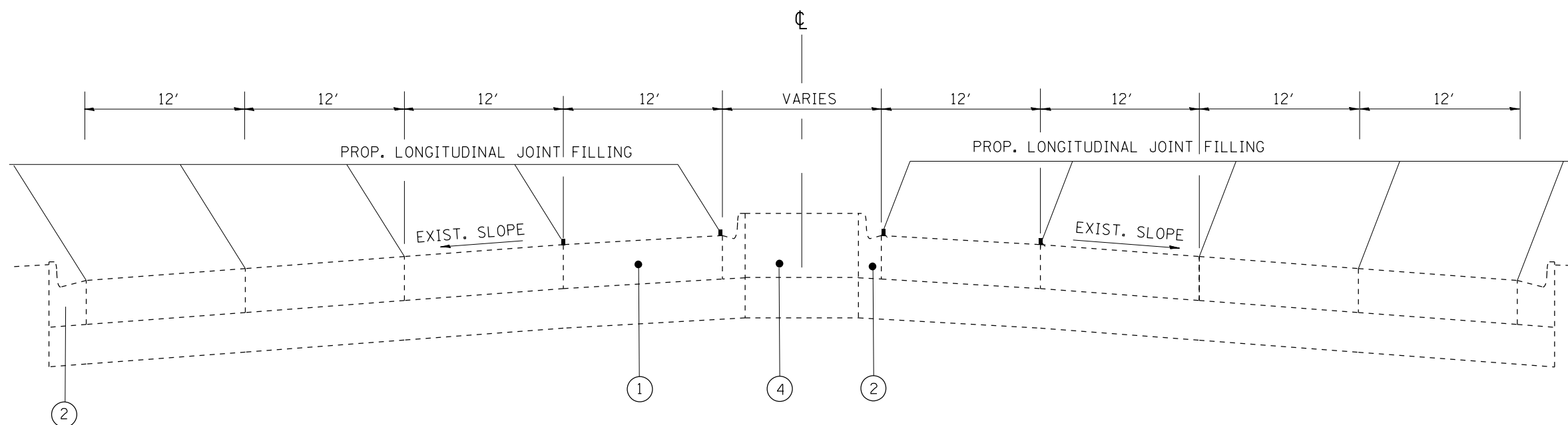

TYPICAL SECTION WITH VEGETATED MEDIAN AND TURNING LANE
 STA. 103+00 TO 192+00 & STA. 236+50 TO 245+35 & STA. 308+00 TO 314+00

MODEL: Default
 FILE: Model: Proj\pub\harron.mxd\Illinois.gov\PWIDOT\Documents\DOT_Offices\District_1\Projects\146220\CaddData\Design\146220-sh-covers.dgn

USER NAME = somool	DESIGNED -	REVISED -
	DRAWN -	REVISED -
PLOT SCALE = 100,0000' / in.	CHECKED -	REVISED -
PLOT DATE = 8/13/2020	DATE -	REVISED -

**STATE OF ILLINOIS
 DEPARTMENT OF TRANSPORTATION**

**TYPICAL SECTIONS
 U.S. ROUTE 41 (LAKE SHORE DRIVE) (BALBO DRIVE TO 57TH DRIVE)**

SCALE: SHEET OF SHEETS STA. TO STA.

F.A.P. RTE.	SECTION	COUNTY	TOTAL SHEETS	SHEET NO.
341	2020-063-I	COOK	28	5
CONTRACT NO. 62L41				
ILLINOIS FED. AID PROJECT				

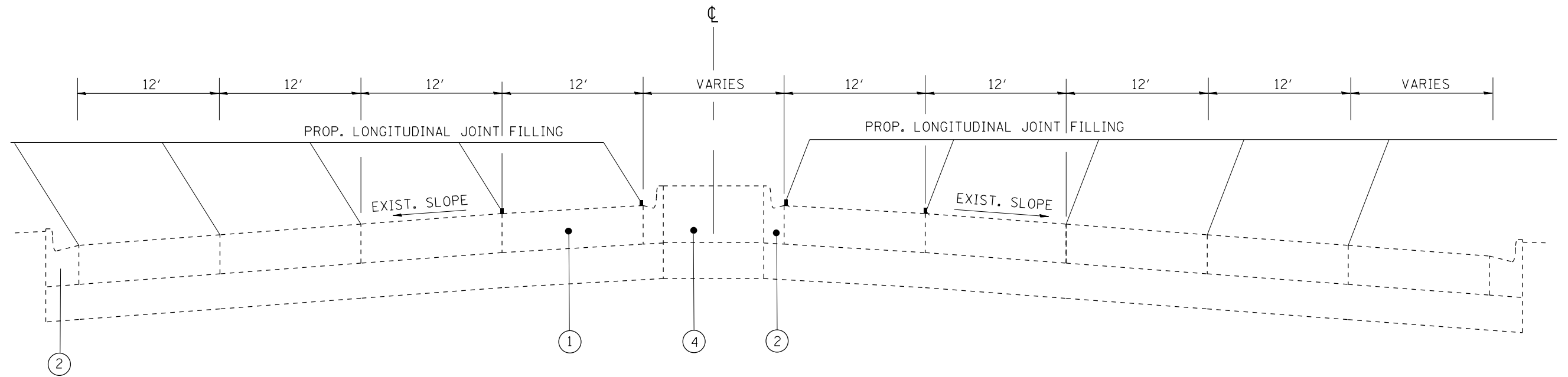

TYPICAL SECTION WITH VEGETATED MEDIAN AND TURNING LANE
 STA. 192+00 TO 236+50 & STA. 276+50 TO 303+00

LEGEND

- ① EXISTING PORTLAND CEMENT CONCRETE PAVEMENT
- ② EXISTING CURB AND GUTTER
- ③ EXISTING CONCRETE MEDIAN
- ④ EXISTING VEGETATED MEDIAN

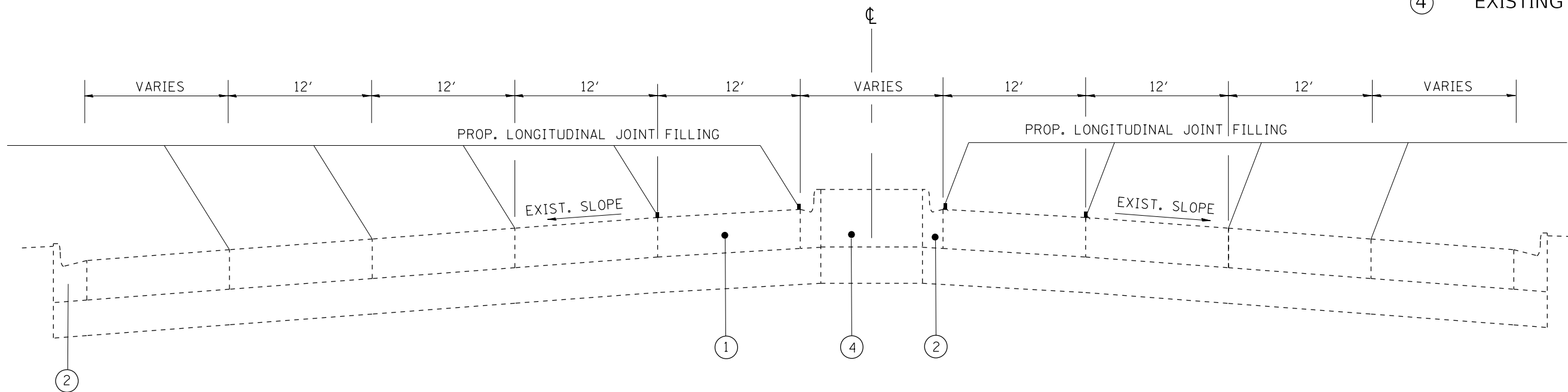

TYPICAL SECTION WITH VEGETATED MEDIAN AND TURNING LANE
 STA. 258+00 TO 276+50

MODEL: Default
 FILE: \\bls01\p01\pub\lanroom\data\illinois.gov\PI\DOT\Documents\DOT_Offices\District_1\Projects\146220\CADD\Design\146220-sh-covers.dgn

USER NAME = somool	DESIGNED -	REVISED -
	DRAWN -	REVISED -
PLOT SCALE = 100.0000' / in.	CHECKED -	REVISED -
PLOT DATE = 8/13/2020	DATE -	REVISED -

**STATE OF ILLINOIS
 DEPARTMENT OF TRANSPORTATION**

**TYPICAL SECTIONS
 U.S. ROUTE 41 (LAKE SHORE DRIVE) (BALBO DRIVE TO 57TH DRIVE)**

SCALE: SHEET OF SHEETS STA. TO STA.

F.A.P. RTE. 341	SECTION 2020-063-1	COUNTY COOK	TOTAL SHEETS 28	SHEET NO. 6
CONTRACT NO. 62L41			ILLINOIS FED. AID PROJECT	

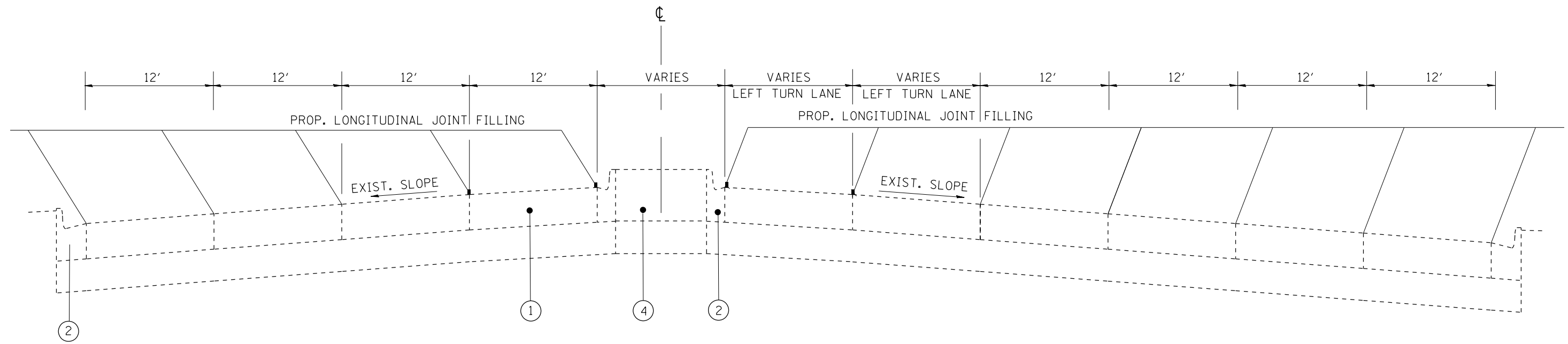

TYPICAL SECTION WITH VEGETATED MEDIAN AND TURNING LANE
STA. 303+00 TO 317+00

- LEGEND**
- ① EXISTING PORTLAND CEMENT CONCRETE PAVEMENT
 - ② EXISTING CURB AND GUTTER
 - ③ EXISTING CONCRETE MEDIAN
 - ④ EXISTING VEGETATED MEDIAN

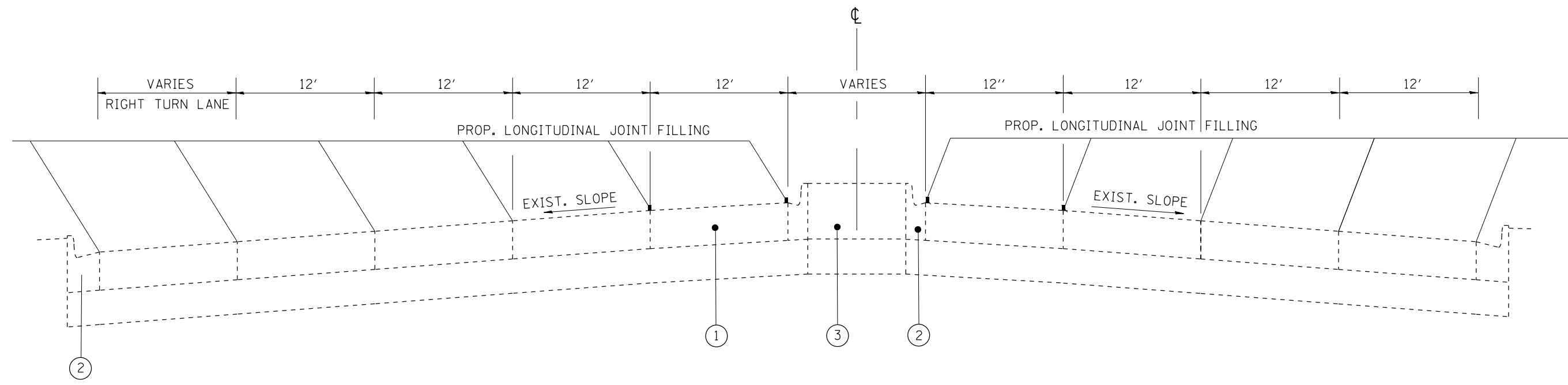

TYPICAL SECTION CONCRETE MEDIAN AND TURNING LANE
STA. 317+00 TO 335+00 & STA. 340+00 TO 344+44.06

MODEL: Default
 FILE: \\nrcs-pub\pubroom\dat\illinois.gov\PWIDOT\Documents\DOT_Offices\District_1\Projects\146220\CADD\Design\146220-sh-covers.dgn

USER NAME = somool	DESIGNED -	REVISED -
	DRAWN -	REVISED -
PLOT SCALE = 100.0000' / in.	CHECKED -	REVISED -
PLOT DATE = 8/13/2020	DATE -	REVISED -

**STATE OF ILLINOIS
DEPARTMENT OF TRANSPORTATION**

**TYPICAL SECTIONS
U.S. ROUTE 41 (LAKE SHORE DRIVE) (BALBO DRIVE TO 57TH DRIVE)**

SCALE: SHEET OF SHEETS STA. TO STA.

F.A.P. RTE. 341	SECTION 2020-063-I	COUNTY COOK	TOTAL SHEETS 28	SHEET NO. 7
ILLINOIS FED. AID PROJECT			CONTRACT NO. 62L41	

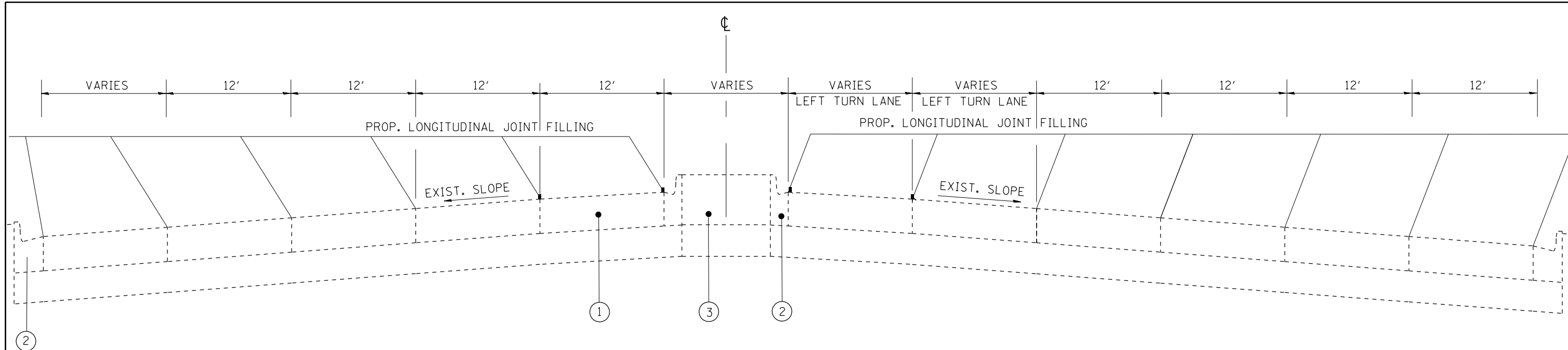

TYPICAL SECTION CONCRETE MEDIAN AND TURNING LANE
STA. 335+00 TO 340+00

LEGEND

- ① EXISTING PORTLAND CEMENT CONCRETE PAVEMENT
- ② EXISTING CURB AND GUTTER
- ③ EXISTING CONCRETE MEDIAN
- ④ EXISTING VEGETATED MEDIAN

MODEL: Default
 FILE NAME: P:\pblanroom.dwg
 PROJECT: P:\DOT\Documents\DOT_Offices\District_1\Projects\146220\CADD\Design\146220-sh-covers.dgn

USER NAME = somool	DESIGNED -	REVISED -
	DRAWN -	REVISED -
PLOT SCALE = 100.0000' / in.	CHECKED -	REVISED -
PLOT DATE = 8/13/2020	DATE -	REVISED -

**STATE OF ILLINOIS
DEPARTMENT OF TRANSPORTATION**

**TYPICAL SECTIONS
U.S. ROUTE 41 (LAKE SHORE DRIVE) (BALBO DRIVE TO 57TH DRIVE)**

SCALE: SHEET OF SHEETS STA. TO STA.

F.A.P. RTE.	SECTION	COUNTY	TOTAL SHEETS	SHEET NO.
341	2020-063-1	COOK	28	8
ILLINOIS FED. AID PROJECT			CONTRACT NO. 62L41	

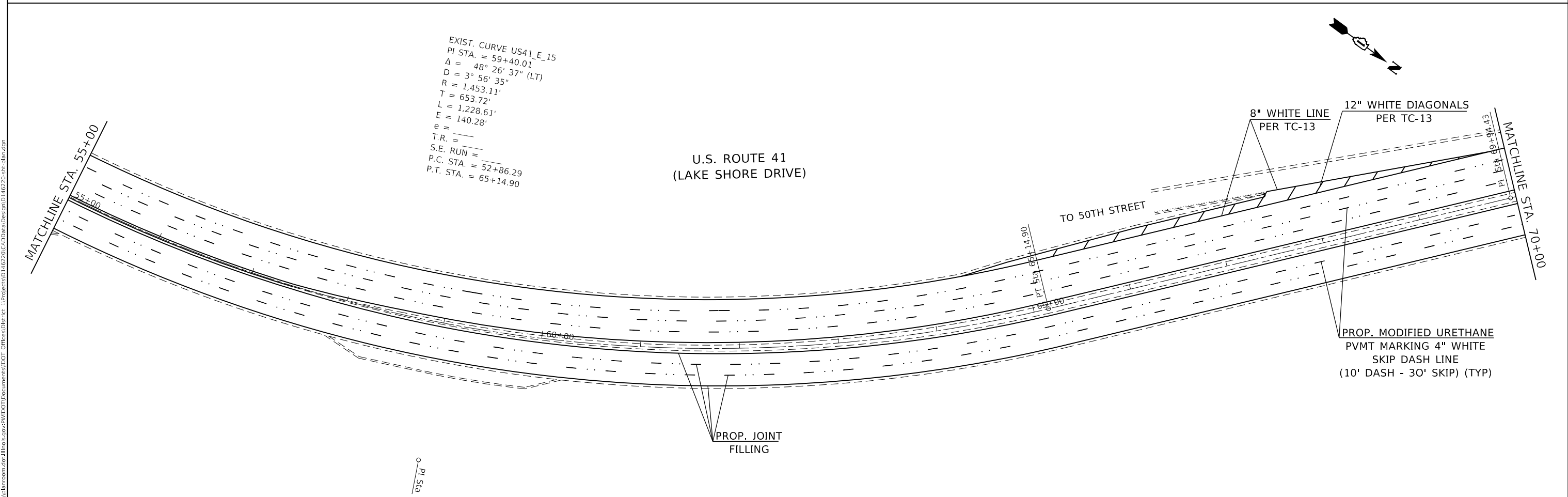
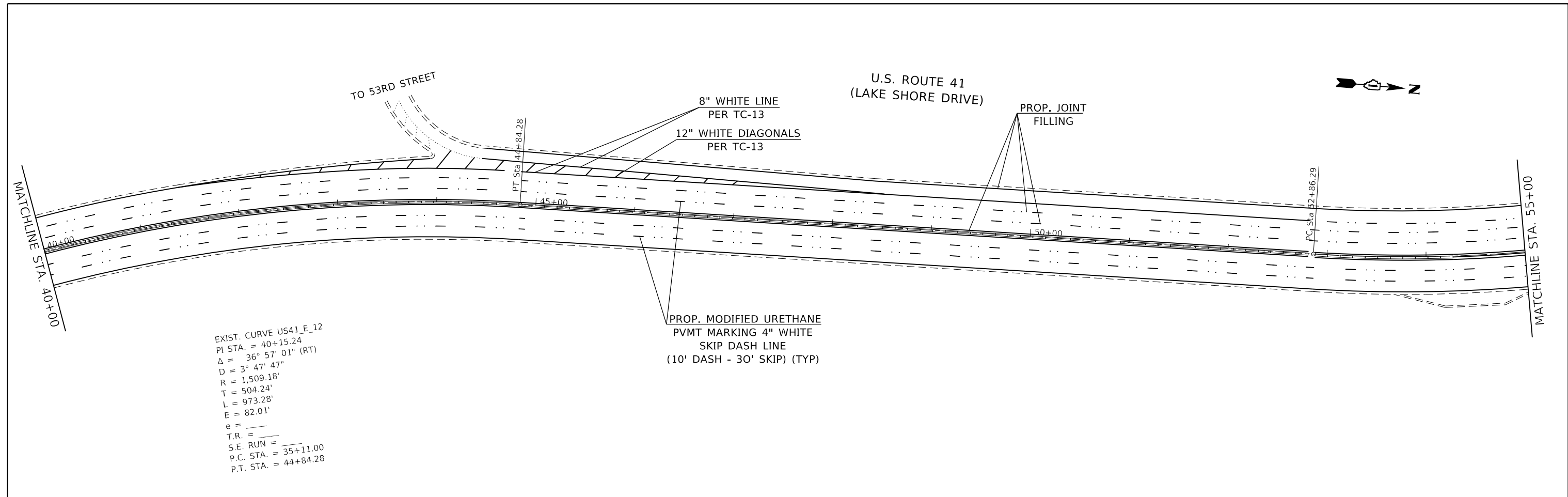

MODEL: Default
FILE: \\hpc-pub\baronm.d\at\illinois.gov\pww\DOT\Documents\DOT_Offices\Illin\1\Projects\146220\CADD\Drawings\146220-sh-41b.dgn

USER NAME = somool	DESIGNED -	REVISED -
	DRAWN -	REVISED -
PLOT SCALE = 100,0000' / in.	CHECKED -	REVISED -
PLOT DATE = 8/13/2020	DATE -	REVISED -

**STATE OF ILLINOIS
DEPARTMENT OF TRANSPORTATION**

**EXISTING AND PROPOSED PLAN
U.S. ROUTE 41 (LAKE SHORE DRIVE) (BALBO DRIVE TO 57TH DRIVE)**

SCALE: 1" = 50' SHEET OF SHEETS STA. TO STA.

F.A.P. RTE.	SECTION	COUNTY	TOTAL SHEETS	SHEET NO.
341	2020-063-I	COOK	28	10
CONTRACT NO. 62L41				
ILLINOIS FED. AID PROJECT				

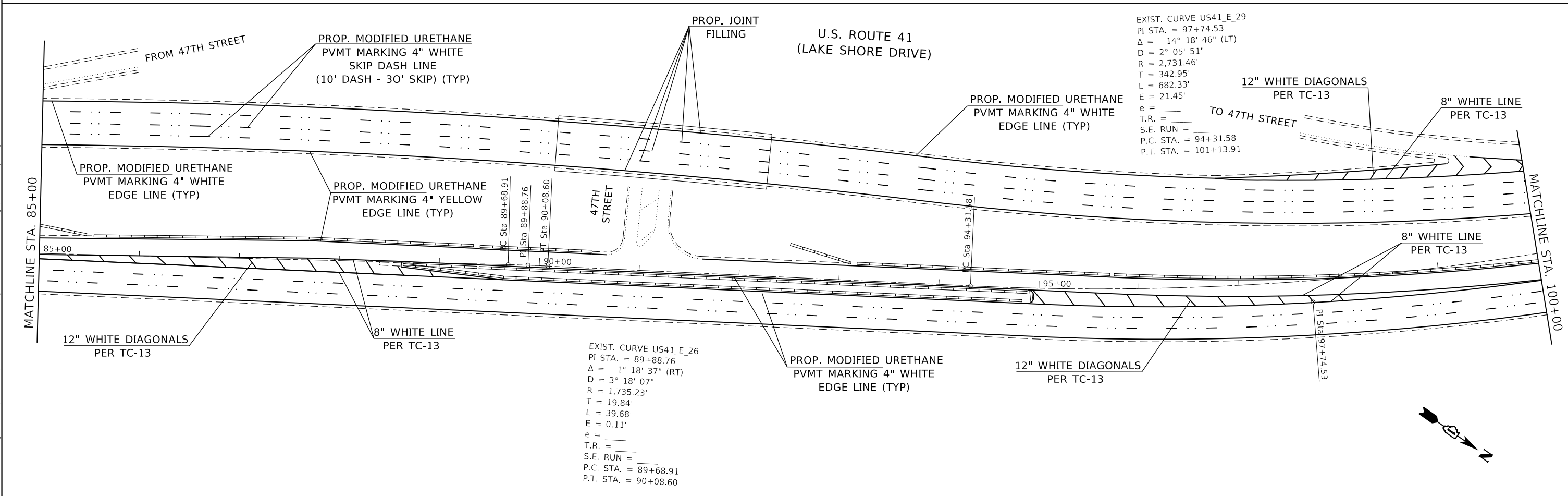
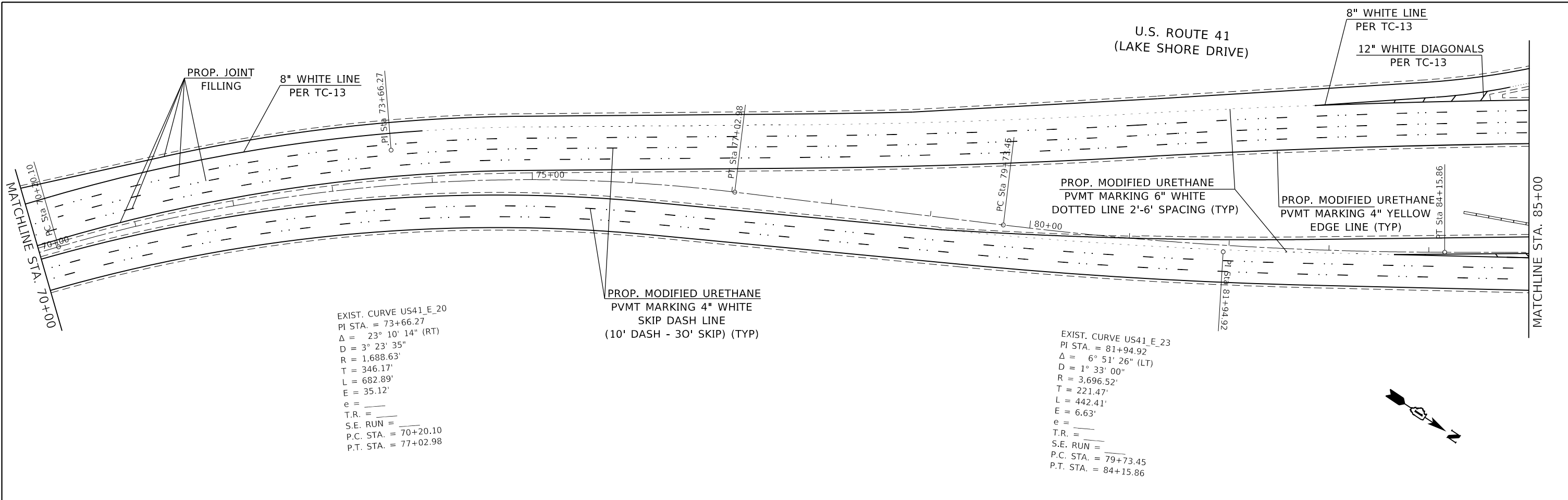

MODEL: Default
 FILE: \\bls01\c:\pwworkspace\dot\documents\dot\office\bls01\146220\Cadd\bls01\146220-sh-1-bor.dgn

USER NAME = somool	DESIGNED -	REVISED -
	DRAWN -	REVISED -
PLOT SCALE = 100,0000' / in.	CHECKED -	REVISED -
PLOT DATE = 8/13/2020	DATE -	REVISED -

**STATE OF ILLINOIS
DEPARTMENT OF TRANSPORTATION**

**EXISTING AND PROPOSED PLAN
U.S. ROUTE 41 (LAKE SHORE DRIVE) (BALBO DRIVE TO 57TH DRIVE)**

SCALE: 1"= 50' SHEET OF SHEETS STA. TO STA.

F.A.P. RTE. 341	SECTION 2020-063-I	COUNTY COOK	TOTAL SHEETS 28	SHEET NO. 11
ILLINOIS FED. AID PROJECT			CONTRACT NO. 62L41	

U.S. ROUTE 41
(LAKE SHORE DRIVE)

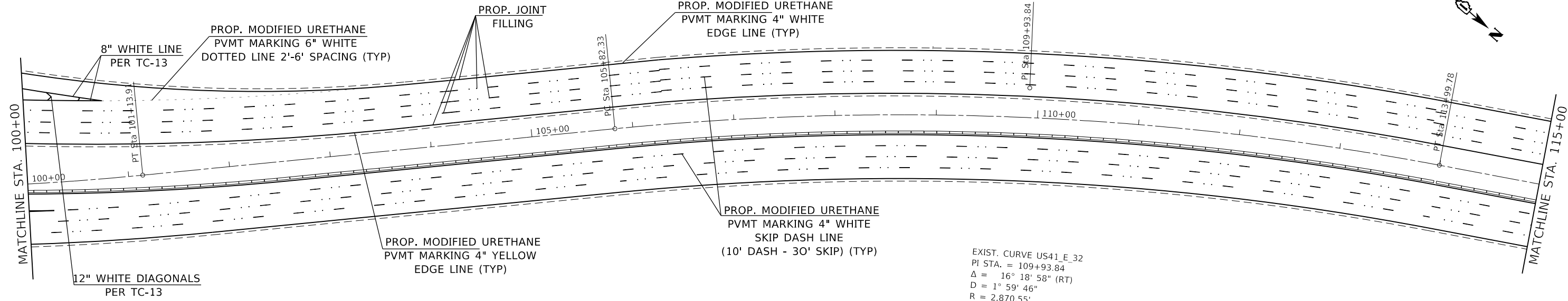

EXIST. CURVE US41_E_32
 PI STA. = 109+93.84
 $\Delta = 16^\circ 18' 58''$ (RT)
 $D = 1^\circ 59' 46''$
 $R = 2,870.55'$
 $T = 411.51'$
 $L = 817.45'$
 $E = 29.35'$
 $e =$
 $T.R. =$
 $S.E. RUN =$
 P.C. STA. = 105+82.33
 P.T. STA. = 113+99.78

U.S. ROUTE 41
(LAKE SHORE DRIVE)

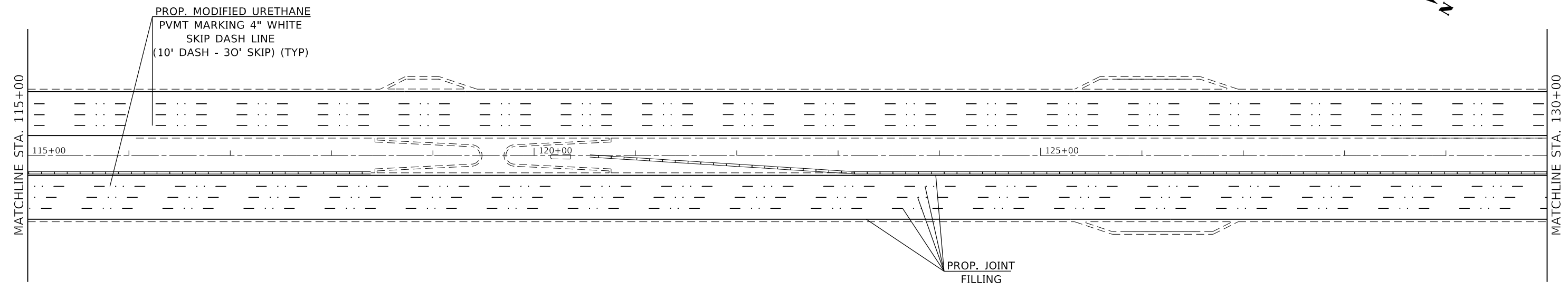

MODEL: Default
 FILE: h:\mfc_p\pub\barroom.dwg
 PROJECT: I:\Projects\146220\CADD\Drawings\146220-sh-41-bar.dwg

USER NAME = somool	DESIGNED -	REVISED -
PLOT SCALE = 100,0000' / in.	DRAWN -	REVISED -
PLOT DATE = 8/13/2020	CHECKED -	REVISED -
	DATE -	REVISED -

STATE OF ILLINOIS
DEPARTMENT OF TRANSPORTATION

EXISTING AND PROPOSED PLAN
 U.S. ROUTE 41 (LAKE SHORE DRIVE) (BALBO DRIVE TO 57TH DRIVE)
 SCALE: 1" = 50'

F.A.P. RTE.	SECTION	COUNTY	TOTAL SHEETS	SHEET NO.
341	2020-063-I	COOK	28	12
CONTRACT NO. 62L41				
ILLINOIS FED. AID PROJECT				

U.S. ROUTE 41
(LAKE SHORE DRIVE)

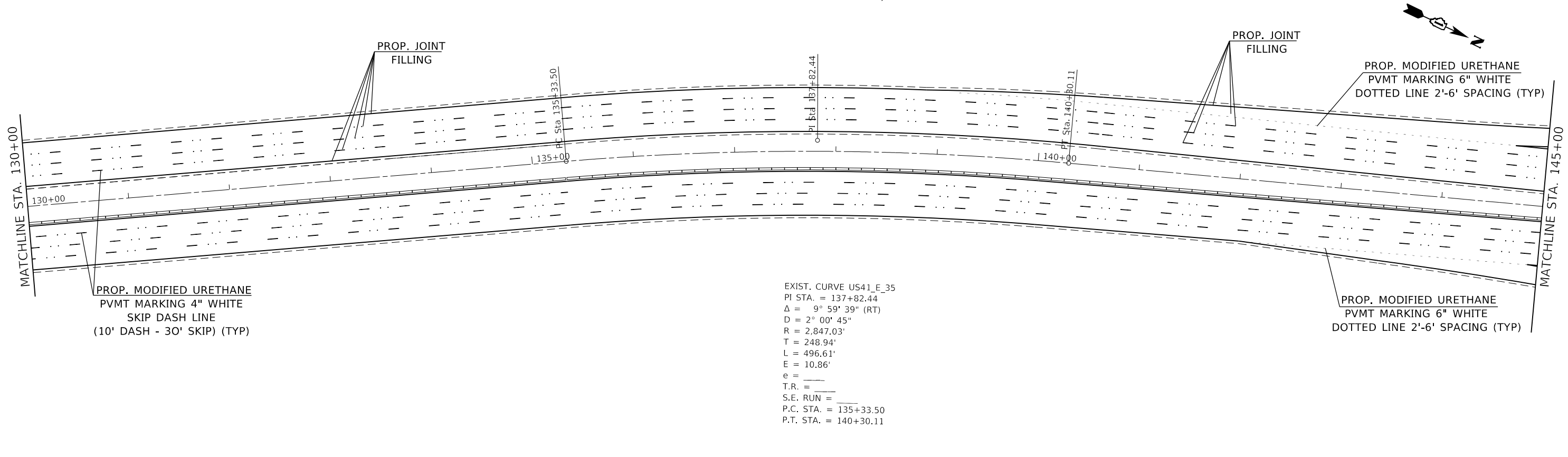

U.S. ROUTE 41
(LAKE SHORE DRIVE)

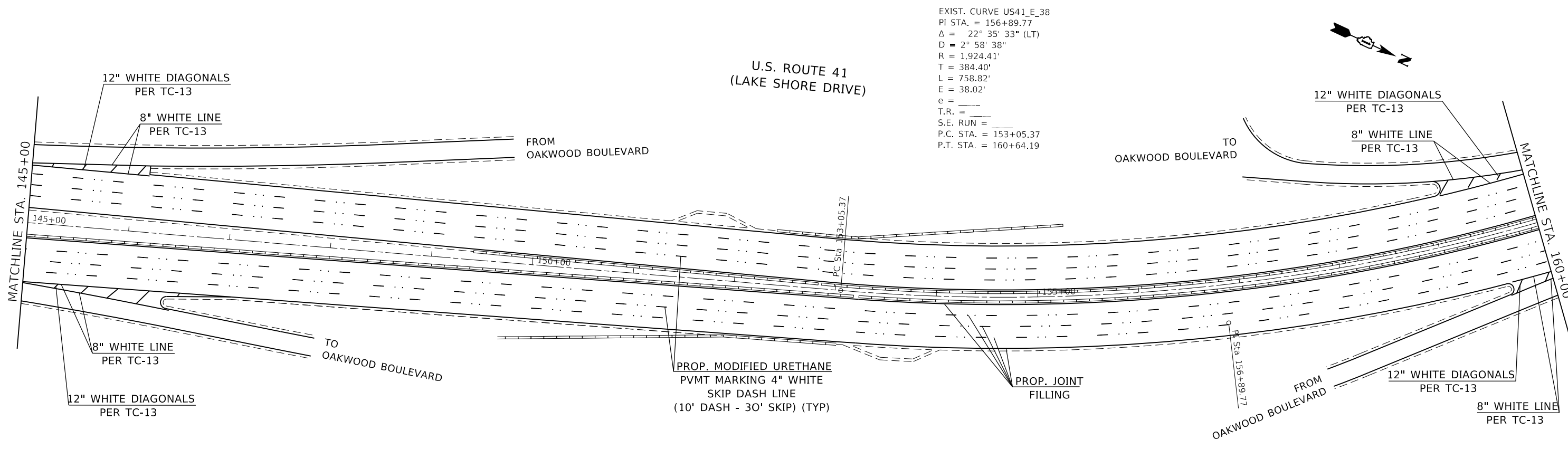

MODEL: Default
 FILE: \\nas01\proj\pub\baronm.dwg
 PROJECT: \\nas01\proj\pub\baronm.dwg
 PLOT DATE: 8/13/2020

USER NAME = somool	DESIGNED -	REVISED -
PLOT SCALE = 100,0000' / in.	DRAWN -	REVISED -
PLOT DATE = 8/13/2020	CHECKED -	REVISED -
	DATE -	REVISED -

STATE OF ILLINOIS
DEPARTMENT OF TRANSPORTATION

EXISTING AND PROPOSED PLAN
U.S. ROUTE 41 (LAKE SHORE DRIVE) (BALBO DRIVE TO 57TH DRIVE)

SCALE: 1" = 50' SHEET OF SHEETS STA. TO STA.

F.A.P. RTE.	SECTION	COUNTY	TOTAL SHEETS	SHEET NO.
341	2020-063-I	COOK	28	13
CONTRACT NO. 62L41				
ILLINOIS FED. AID PROJECT				

U.S. ROUTE 41
(LAKE SHORE DRIVE)

EXIST. CURVE US41_E_47
 PI STA. = 202+59.28
 $\Delta = 15^\circ 31' 25''$ (LT)
 $D = 2^\circ 01' 21''$
 $R = 2,832.77'$
 $T = 386.11'$
 $L = 767.50'$
 $E = 26.19'$
 $e = \text{---}$
 $T.R. = \text{---}$
 $S.E. RUN = \text{---}$
 $P.C. STA. = 198+73.17$
 $P.T. STA. = 206+40.67$

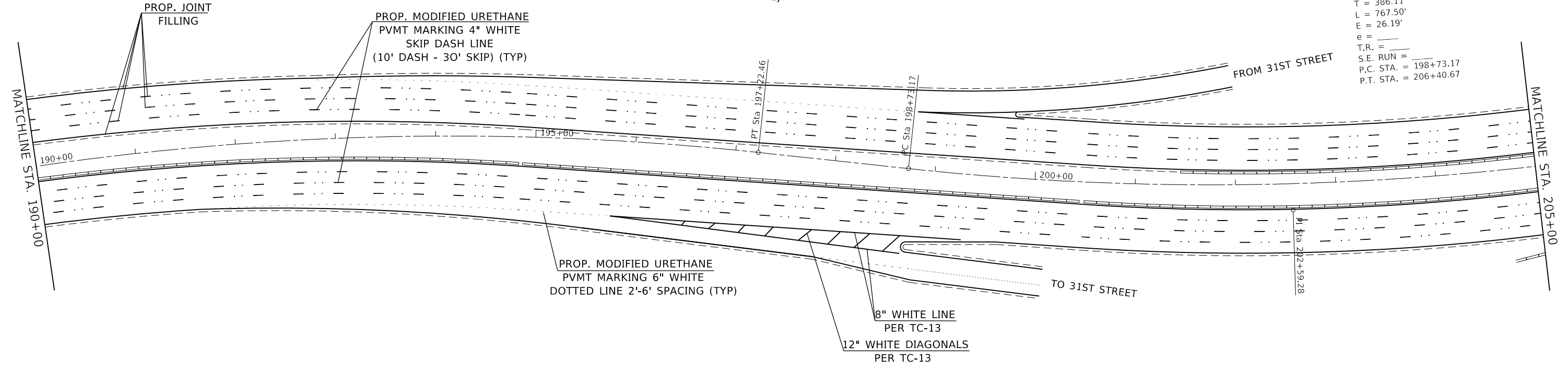

U.S. ROUTE 41
(LAKE SHORE DRIVE)

EXIST. CURVE US41_E_50
 PI STA. = 207+97.50
 $\Delta = 1^\circ 37' 22''$ (LT)
 $D = 0^\circ 45' 02''$
 $R = 7,632.76'$
 $T = 108.11'$
 $L = 216.20'$
 $E = 0.77'$
 $e = \text{---}$
 $T.R. = \text{---}$
 $S.E. RUN = \text{---}$
 $P.C. STA. = 206+89.39$
 $P.T. STA. = 209+05.59$

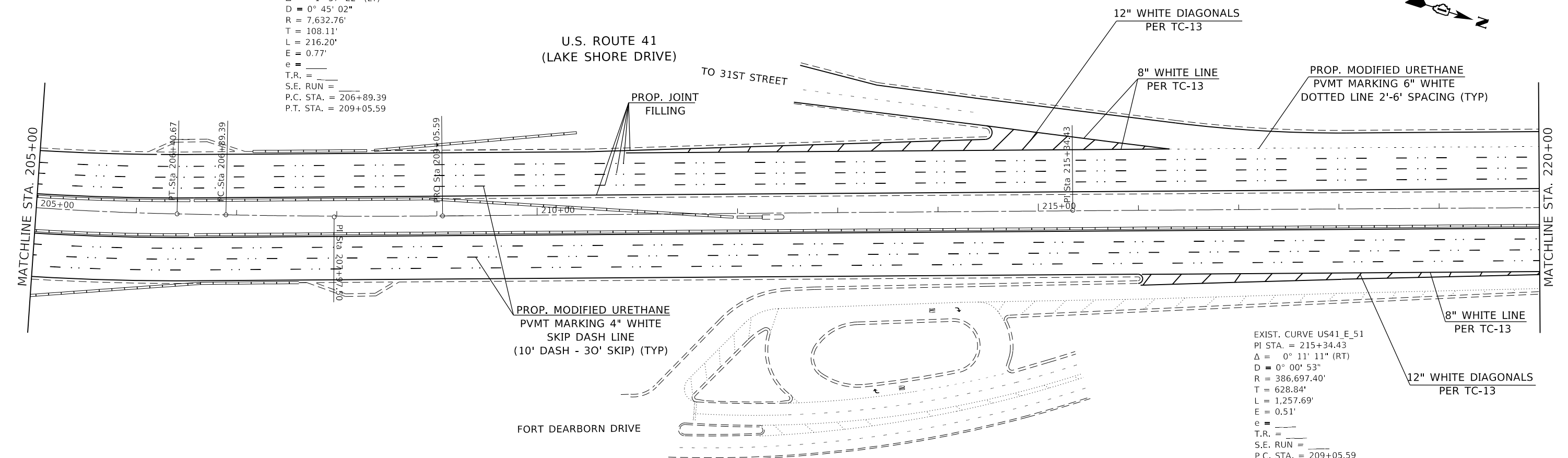

MODEL: Default
 FILE: \\s:\c:\p\pub\barcom\dat\illinois\p\p\w\DOT\Documents\DOT_Offices\Illinrct_1\Projects\146220\CADD\DATA\Design\146220-sh-ct-bar.dgn

USER NAME = somool	DESIGNED -	REVISED -
	DRAWN -	REVISED -
PLOT SCALE = 100,0000' / in.	CHECKED -	REVISED -
PLOT DATE = 8/13/2020	DATE -	REVISED -

**STATE OF ILLINOIS
DEPARTMENT OF TRANSPORTATION**

**EXISTING AND PROPOSED PLAN
U.S. ROUTE 41 (LAKE SHORE DRIVE) (BALBO DRIVE TO 57TH DRIVE)**

SCALE: 1"= 50' SHEET OF SHEETS STA. TO STA.

F.A.P. RTE.	SECTION	COUNTY	TOTAL SHEETS	SHEET NO.
341	2020-063-I	COOK	28	15
CONTRACT NO. 62L41				
ILLINOIS FED. AID PROJECT				

U.S. ROUTE 41
(LAKE SHORE DRIVE)

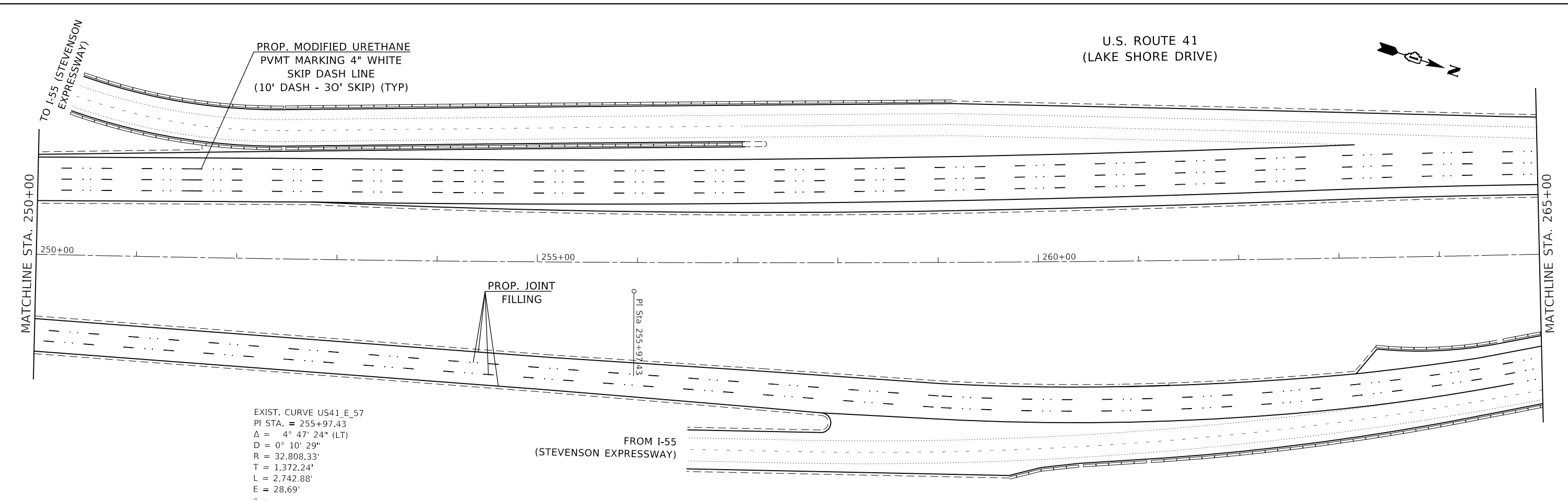

EXIST. CURVE US41_E_57
 PI STA. = 255+97.43
 $\Delta = 4^\circ 47' 24''$ (LT)
 $D = 0^\circ 10' 29''$
 $R = 32,808.33'$
 $T = 1,372.24'$
 $L = 2,742.88'$
 $E = 28.69'$

U.S. ROUTE 41
(LAKE SHORE DRIVE)

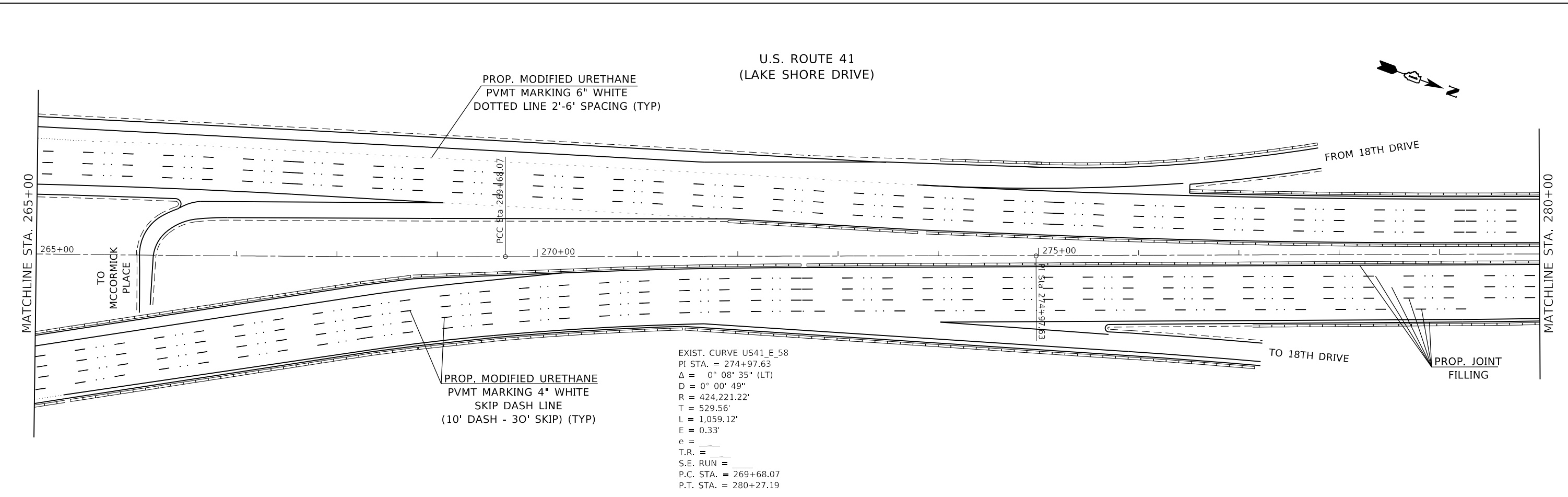

EXIST. CURVE US41_E_58
 PI STA. = 274+97.63
 $\Delta = 0^\circ 08' 35''$ (LT)
 $D = 0^\circ 00' 49''$
 $R = 424,221.22'$
 $T = 529.56'$
 $L = 1,059.12'$
 $E = 0.33'$
 $e =$
 $T.R. =$
 $S.E. RUN =$
 $P.C. STA. = 269+68.07$
 $P.T. STA. = 280+27.19$

MODEL: Default
 FILE: \\p:\pub\baronm.d\at\illinois.gov\PWIDOT\Documents\DOT_Offices\Dir\etf_1\Projects\20146220\CADD\Drawings\Design\0146220-sh-4-bn.dgn

USER NAME = somool	DESIGNED -	REVISED -
DRAWN -	REVISOR -	
PLOT SCALE = 100,0000' / in.	CHECKED -	REVISOR -
PLOT DATE = 8/13/2020	DATE -	REVISOR -

**STATE OF ILLINOIS
DEPARTMENT OF TRANSPORTATION**

**EXISTING AND PROPOSED PLAN
U.S. ROUTE 41 (LAKE SHORE DRIVE) (BALBO DRIVE TO 57TH DRIVE)**

SCALE: 1"= 50' SHEET OF SHEETS STA. TO STA.

F.A.P. RTE.	SECTION	COUNTY	TOTAL SHEETS	SHEET NO.
341	2020-063-I	COOK	28	17
CONTRACT NO. 62L41				
ILLINOIS FED. AID PROJECT				

U.S. ROUTE 41
(LAKE SHORE DRIVE)

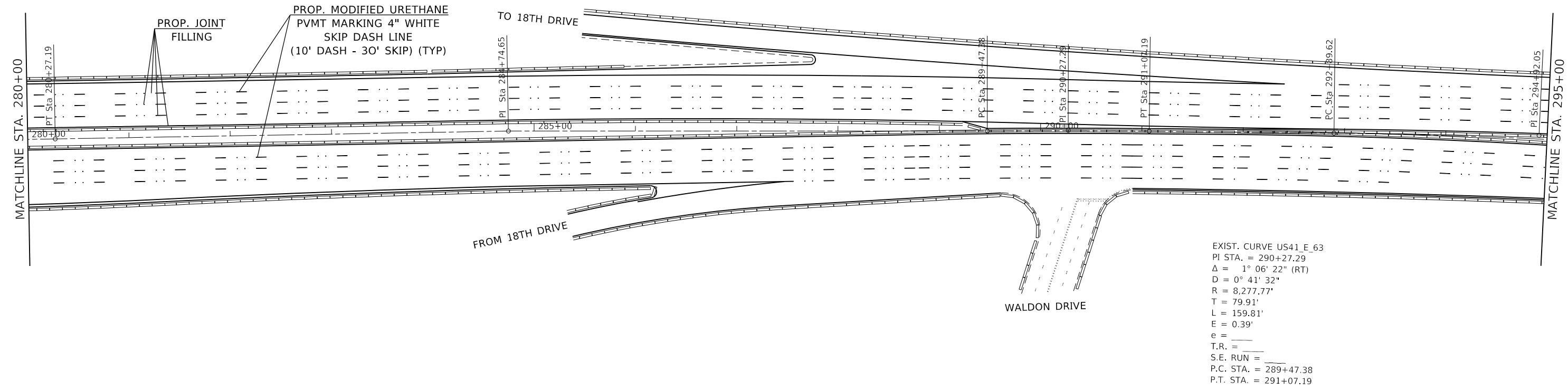

EXIST. CURVE US41_E_63
 PI STA. = 290+27.29
 Δ = 1° 06' 22" (RT)
 D = 0° 41' 32"
 R = 8,277.77'
 T = 79.91'
 L = 159.81'
 E = 0.39'
 e = _____
 T.R. = _____
 S.E. RUN = _____
 P.C. STA. = 289+47.38
 P.T. STA. = 291+07.19

U.S. ROUTE 41
(LAKE SHORE DRIVE)

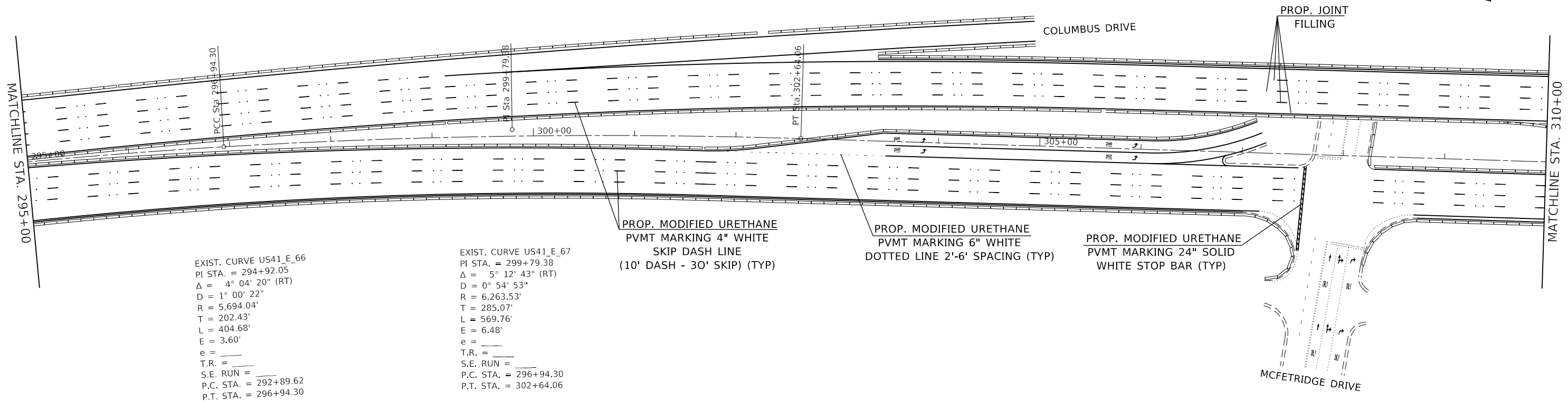

EXIST. CURVE US41_E_66
 PI STA. = 294+92.05
 Δ = 4° 04' 20" (RT)
 D = 1° 00' 22"
 R = 5,694.04'
 T = 202.43'
 L = 404.68'
 E = 3.60'
 e = _____
 T.R. = _____
 S.E. RUN = _____
 P.C. STA. = 292+89.62
 P.T. STA. = 296+94.30

EXIST. CURVE US41_E_67
 PI STA. = 299+79.38
 Δ = 5° 12' 43" (RT)
 D = 0° 54' 53"
 R = 6,263.53'
 T = 285.07'
 L = 569.76'
 E = 6.48'
 e = _____
 T.R. = _____
 S.E. RUN = _____
 P.C. STA. = 296+94.30
 P.T. STA. = 302+64.06

MODEL: Default
 FILE: \\s:\p\pub\baron\m.d\illinois.gov\p\pub\baron\m.d\illinois\DOT\Documents\DOT_Offices\Drawings\Projects\146220\CADD\Drawings\Design\146220-sh-41-bar.dgn

USER NAME = somool	DESIGNED -	REVISED -
PLOT SCALE = 100,0000' / in.	DRAWN -	REVISED -
PLOT DATE = 8/13/2020	CHECKED -	REVISED -
	DATE -	REVISED -

STATE OF ILLINOIS
DEPARTMENT OF TRANSPORTATION

EXISTING AND PROPOSED PLAN
 U.S. ROUTE 41 (LAKE SHORE DRIVE) (BALBO DRIVE TO 57TH DRIVE)
 SCALE: 1"= 50' SHEET OF SHEETS STA. TO STA.

F.A.P. RTE. 341	SECTION 2020-063-I	COUNTY COOK	TOTAL SHEETS 28	SHEET NO. 18
ILLINOIS FED. AID PROJECT			CONTRACT NO. 62L41	

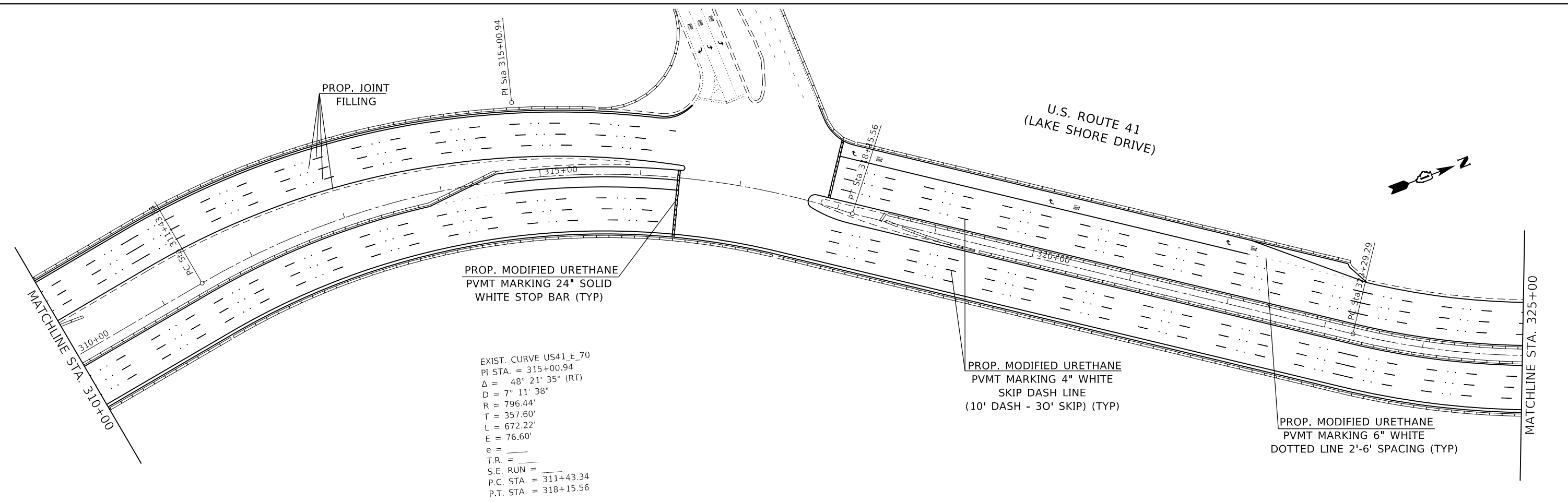

EXIST. CURVE US41_E_70
 PI STA. = 315+00.94
 Δ = 48° 21' 35" (RT)
 D = 7° 11' 38"
 R = 796.44'
 T = 357.60'
 L = 672.22'
 E = 76.60'
 e = _____
 T.R. = _____
 S.E. RUN = _____
 P.C. STA. = 311+43.34
 P.T. STA. = 318+15.56

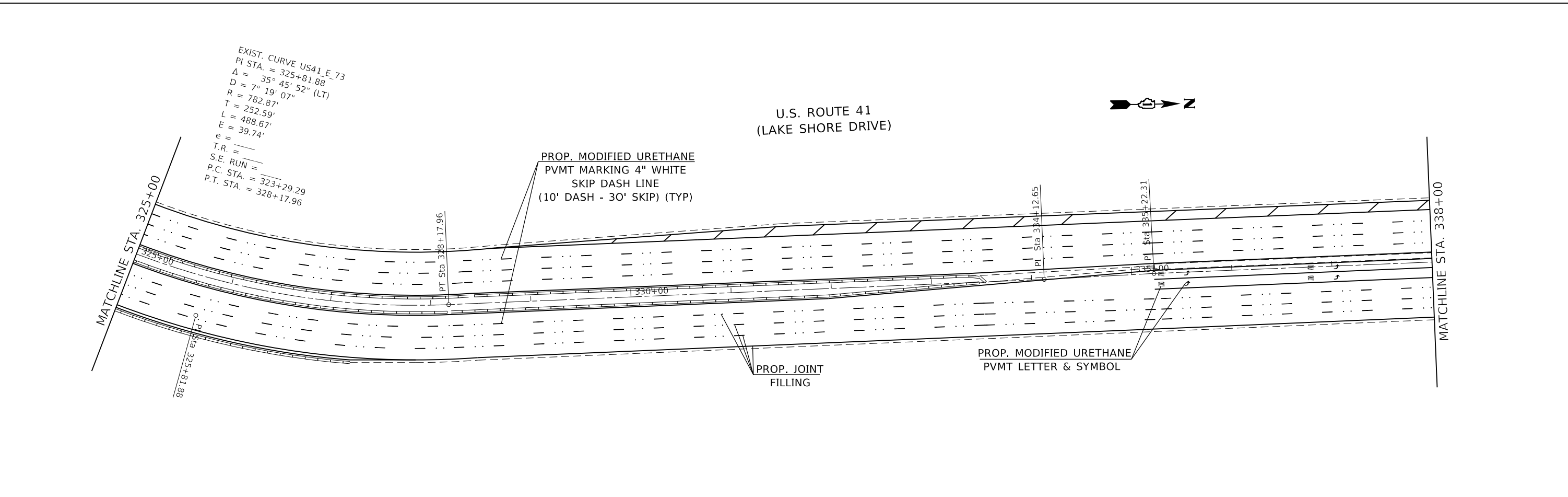

EXIST. CURVE US41_E_73
 PI STA. = 325+81.88
 Δ = 35° 45' 52" (LT)
 D = 7° 19' 07"
 R = 782.87'
 T = 252.59'
 L = 488.67'
 E = 39.74'
 e = _____
 T.R. = _____
 S.E. RUN = _____
 P.C. STA. = 323+29.29
 P.T. STA. = 328+17.96

MODEL: Default
 FILE: \\s:\p\pub\baroncom.dta\illinois.gov\PWIDOT\Documents\DOT_Offices\District_1\Projects\146220\CADD\Drawings\146220-sh-ct-bar.dgn

USER NAME = somool DRAWN - PLOT SCALE = 100.0000' / in. PLOT DATE = 8/13/2020	DESIGNED - CHECKED - DATE -	REVISED - REVISED - REVISED - REVISED -	STATE OF ILLINOIS DEPARTMENT OF TRANSPORTATION	EXISTING AND PROPOSED PLAN U.S. ROUTE 41 (LAKE SHORE DRIVE) (BALBO DRIVE TO 57TH DRIVE)				F.A.P. RTE. 341	SECTION 2020-063-I	COUNTY COOK	TOTAL SHEETS 28	SHEET NO. 19
				SCALE: 1" = 50'	SHEET OF SHEETS	STA. TO STA.	ILLINOIS FED. AID PROJECT					

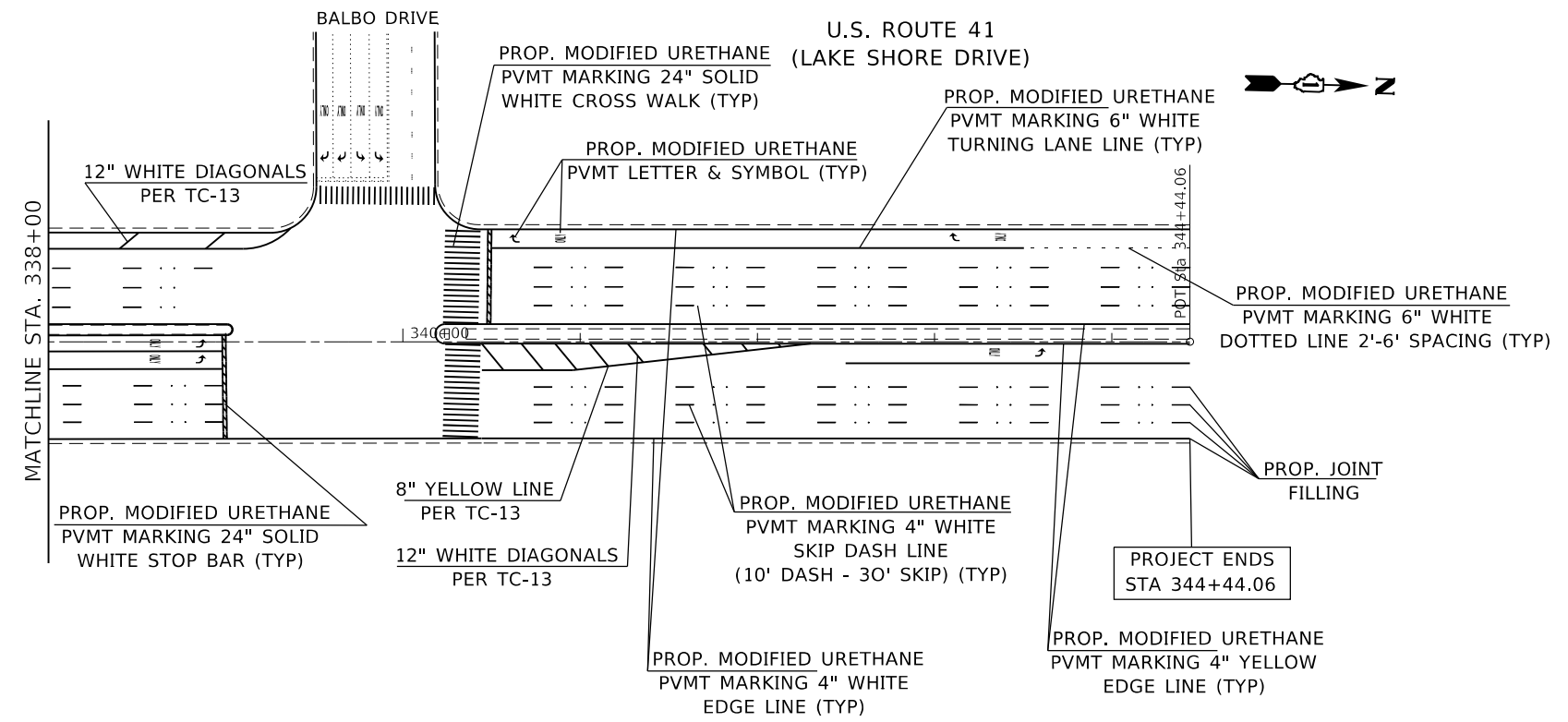

MODEL: Default
 FILE: h:\m11\p1\planroom\dat\illinois.gov\PWIDOT\Documents\DOT_Offices\District_1\Projects\146220\CADD\Design\146220-sh-41-ls.dgn

USER NAME = somool	DESIGNED -	REVISED -
	DRAWN -	REVISED -
PLOT SCALE = 100.0000' / in.	CHECKED -	REVISED -
PLOT DATE = 8/13/2020	DATE -	REVISED -

**STATE OF ILLINOIS
 DEPARTMENT OF TRANSPORTATION**

**EXISTING AND PROPOSED PLAN
 U.S. ROUTE 41 (LAKE SHORE DRIVE) (BALBO DRIVE TO 57TH DRIVE)**

SCALE: 1" = 50' SHEET OF SHEETS STA. TO STA.

F.A.P. RTE.	SECTION	COUNTY	TOTAL SHEETS	SHEET NO.
341	2020-063-I	COOK	28	20
CONTRACT NO. 62L41				
ILLINOIS FED. AID PROJECT				

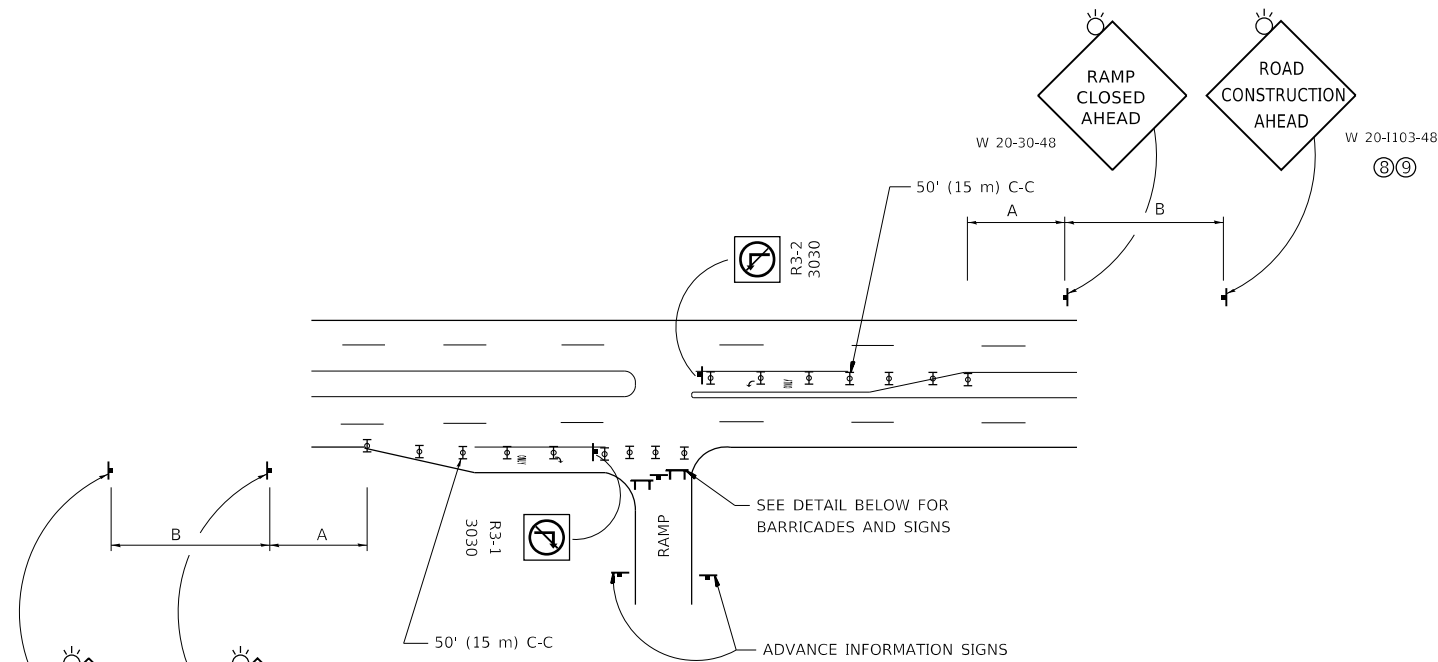

ENTRANCE RAMP CLOSURE

SIGN SPACING TABLE

FACILITY	DISTANCE BETWEEN SIGNS	
	A	B
EXPRESSWAY >24 HOURS	1000' (300 m)	1500' (450 m)
EXPRESSWAY ≤24 HOURS	500' (150 m)	500' (150 m)
ARTERIAL 55 MPH	500' (150 m)	500' (150 m)
ARTERIAL 50-45 MPH	350' (100 m)	350' (100 m)
ARTERIAL <45 MPH	200' (60 m)	200' (60 m)

DISTANCES MAY BE SHORTENED DEPENDING UPON THE PROXIMITY OF ADJACENT RAMPS OR INTERSECTIONS.

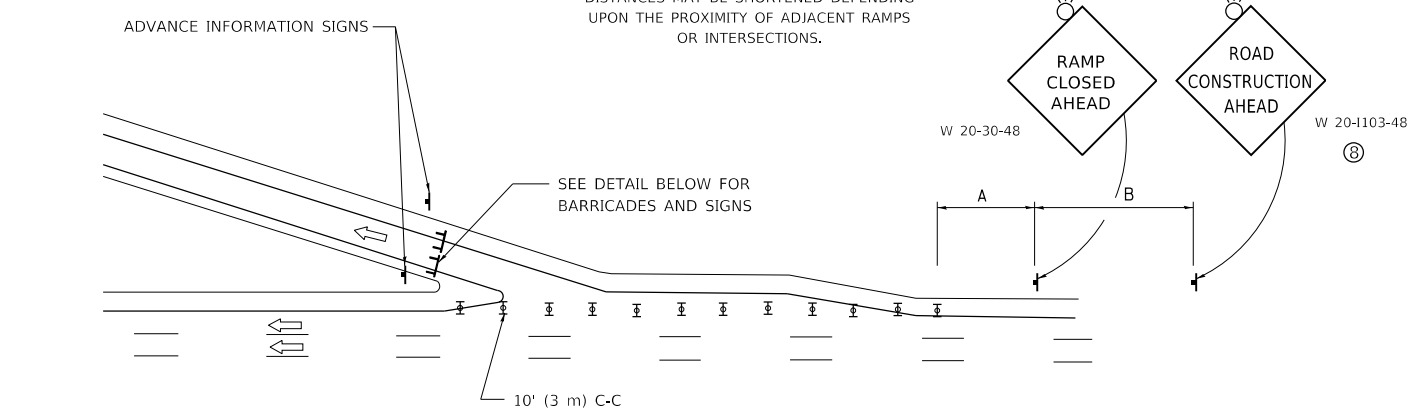

EXIT RAMP CLOSURE

SYMBOLS

- ▬ TYPE II BARRICADE OR DRUM
- ▬ TYPE III BARRICADE WITH 2 FLASHING LIGHTS

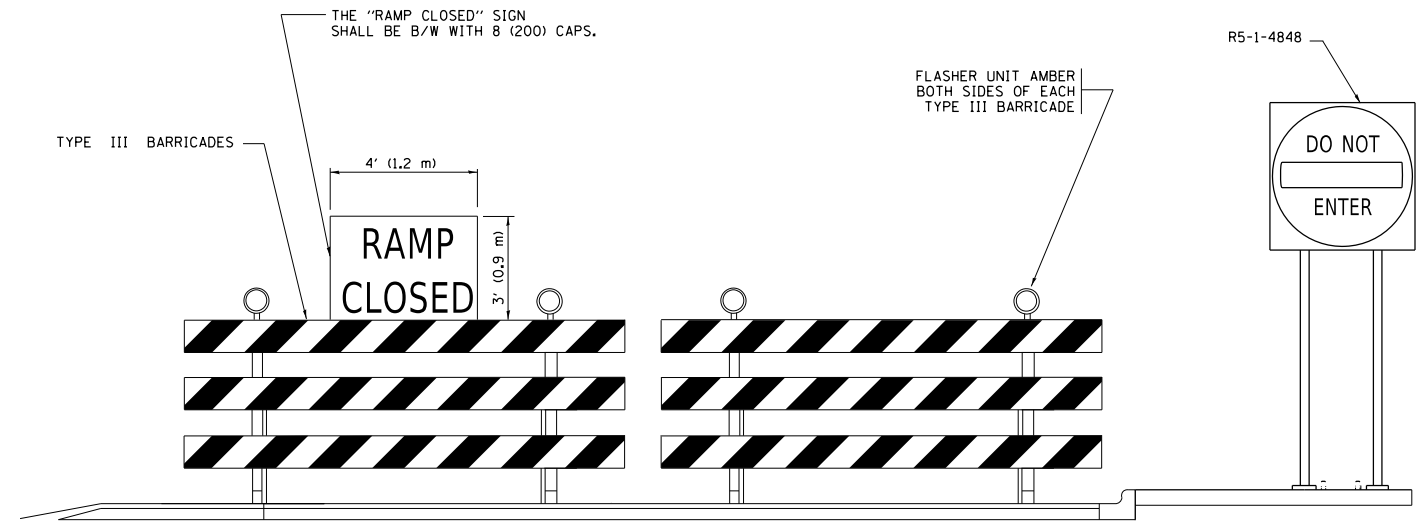

DETAIL FOR REQUIRED BARRICADES & SIGNS

RAMP CLOSURE ADVANCE WARNING SIGN

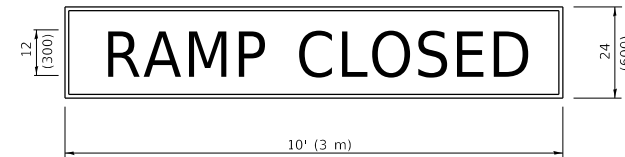

BLACK LEGEND ON ORANGE BACKGROUND MOUNTED DIAGONALLY
E MOD FONT
1 (25) BORDER

THESE SIGNS ARE REQUIRED ON ALL THE EXIT GUIDE SIGNS FOR EXIT RAMPS THAT WILL BE CLOSED FOR MORE THAN FOUR (4) CONSECUTIVE DAYS.

RAMP CLOSURE ADVANCE INFORMATION SIGN

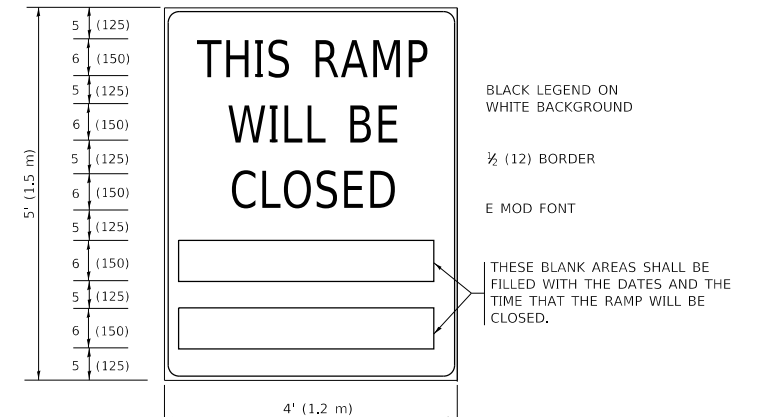

BLACK LEGEND ON WHITE BACKGROUND

1/2 (12) BORDER

E MOD FONT

THESE BLANK AREAS SHALL BE FILLED WITH THE DATES AND THE TIME THAT THE RAMP WILL BE CLOSED.

THESE SIGNS ARE REQUIRED ON BOTH SIDES OF THE RAMP, MINIMUM OF 1 WEEK IN ADVANCE OF THE CLOSURE.

THESE SIGNS SHALL BE FABRICATED AND PAID FOR ACCORDING TO THE TEMPORARY INFORMATION SIGNING SPECIAL PROVISION

GENERAL NOTES:

- ① CONES MAY BE SUBSTITUTED FOR DRUMS OR TYPE II BARRICADES DURING DAY OPERATIONS. CONES SHALL BE A MINIMUM OF 28 (700) HIGH.
- ② VERTICAL BARRICADES SHALL NOT BE USED FOR RAMP CLOSURES.
- ③ A FLAGGER SHALL BE POSITIONED AT EACH CLOSED RAMP THAT IS OPEN TO CONSTRUCTION VEHICLES, PRECEDED BY A W20-7 FLAGGER WARNING SIGN.
- ④ ALL ROUTE MARKERS AND TRAILBLAZER ASSEMBLIES WHICH DIRECT MOTORISTS TO A CLOSED ENTRANCE RAMP SHALL BE COVERED WHEN THE RAMP IS CLOSED FOR MORE THAN FOUR (4) DAYS.
- ⑤ THE SIGNING AND BARRICADING WHICH IS REQUIRED BY THIS DETAIL SHALL BE INCLUDED IN THE COST OF TRAFFIC CONTROL AND PROTECTION (EXPRESSWAYS).
- ⑥ AUTHORIZATION FROM THE DISTRICT'S BUREAU OF TRAFFIC IS REQUIRED FOR ALL RAMP CLOSURES.
- ⑦ THE RAMP CLOSURE ADVANCE INFORMATION SIGNS SHALL BE ERECTED IF THE CLOSURE TIME EXCEEDS TWENTY-FOUR (24) HOURS. ADDITIONAL ADVANCE WARNING SIGNS ON EXIT GUIDE SIGNING WILL BE REQUIRED FOR EXIT RAMP CLOSURES THAT EXCEED FOUR (4) DAYS IN LENGTH.
- ⑧ ROAD CONSTRUCTION AHEAD SIGNS MAY BE OMITTED WHEN THIS DETAIL IS USED IN CONJUNCTION WITH OTHER TRAFFIC CONTROL THAT ALREADY INCLUDES A ROAD CONSTRUCTION AHEAD SIGN.
- ⑨ ARTERIAL ROAD CONSTRUCTION AHEAD SIGNS SHALL BE INSTALLED ON THE LEFT SIDE OF TRAFFIC IF THE MEDIAN IS MORE THAN 10 FT WIDE.

ALL DIMENSIONS ARE IN INCHES (MILLIMETERS) UNLESS OTHERWISE SHOWN.

MODEL: Default
FILE: \\nas01\pub\baronm\ad\illinois\p\w\dot\Documents\DOT_Offices\Illinet_1\Projects\146220\CaddData\Design\DFSS\cd.dgn

USER NAME = somool	DESIGNED - D.W.S.	REVISED - S.P.B._01-07
PLOT SCALE = 100.0000' / in.	DRAWN -	REVISED - S.P.B._12-09
PLOT DATE = 8/13/2020	CHECKED -	REVISED - M.D._06-13
	DATE - 02-83	REVISED - M.D._01-18

**STATE OF ILLINOIS
DEPARTMENT OF TRANSPORTATION**

**ENTRANCE_AND_EXIT_RAMP
CLOSURE_DETAILS**

SCALE: NONE SHEET 1 OF 1 SHEETS STA. TO STA.

F.A. RTE.	SECTION	COUNTY	TOTAL SHEETS	SHEET NO.
341	2020-063-I	COOK	28	21
TC-08		CONTRACT NO. 62L41		
		ILLINOIS FED. AID PROJECT		

SINGLE LANE WEAVE

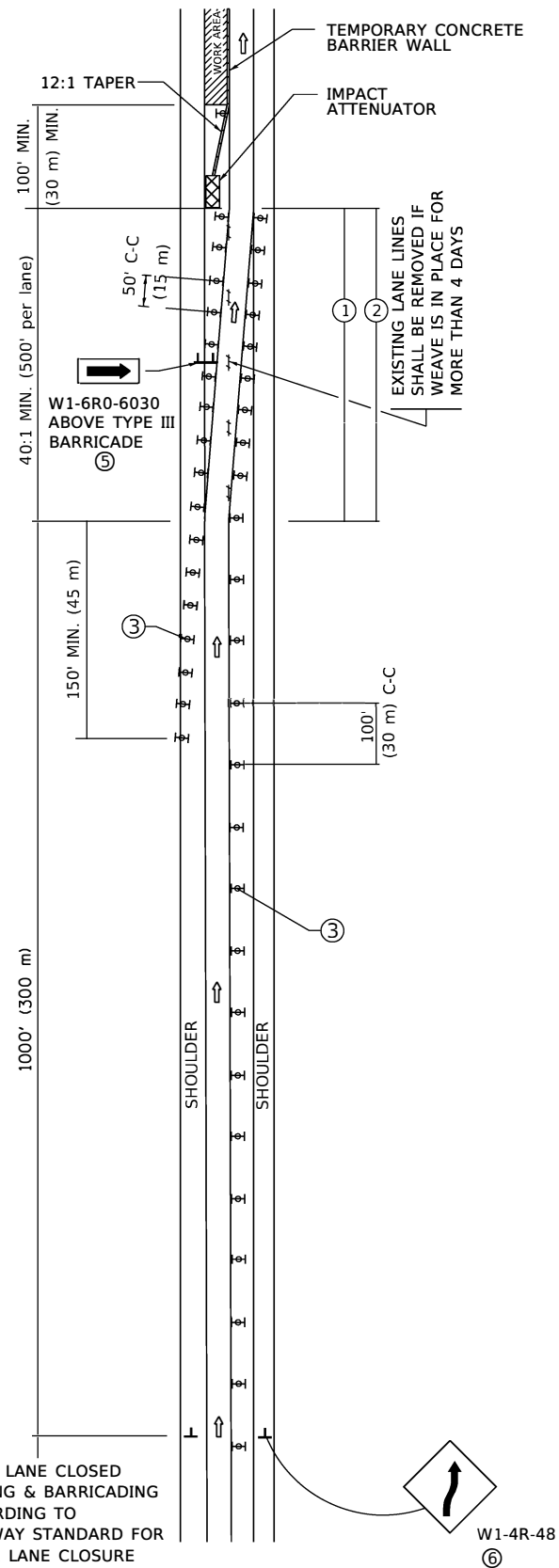

MULTI-LANE WEAVE

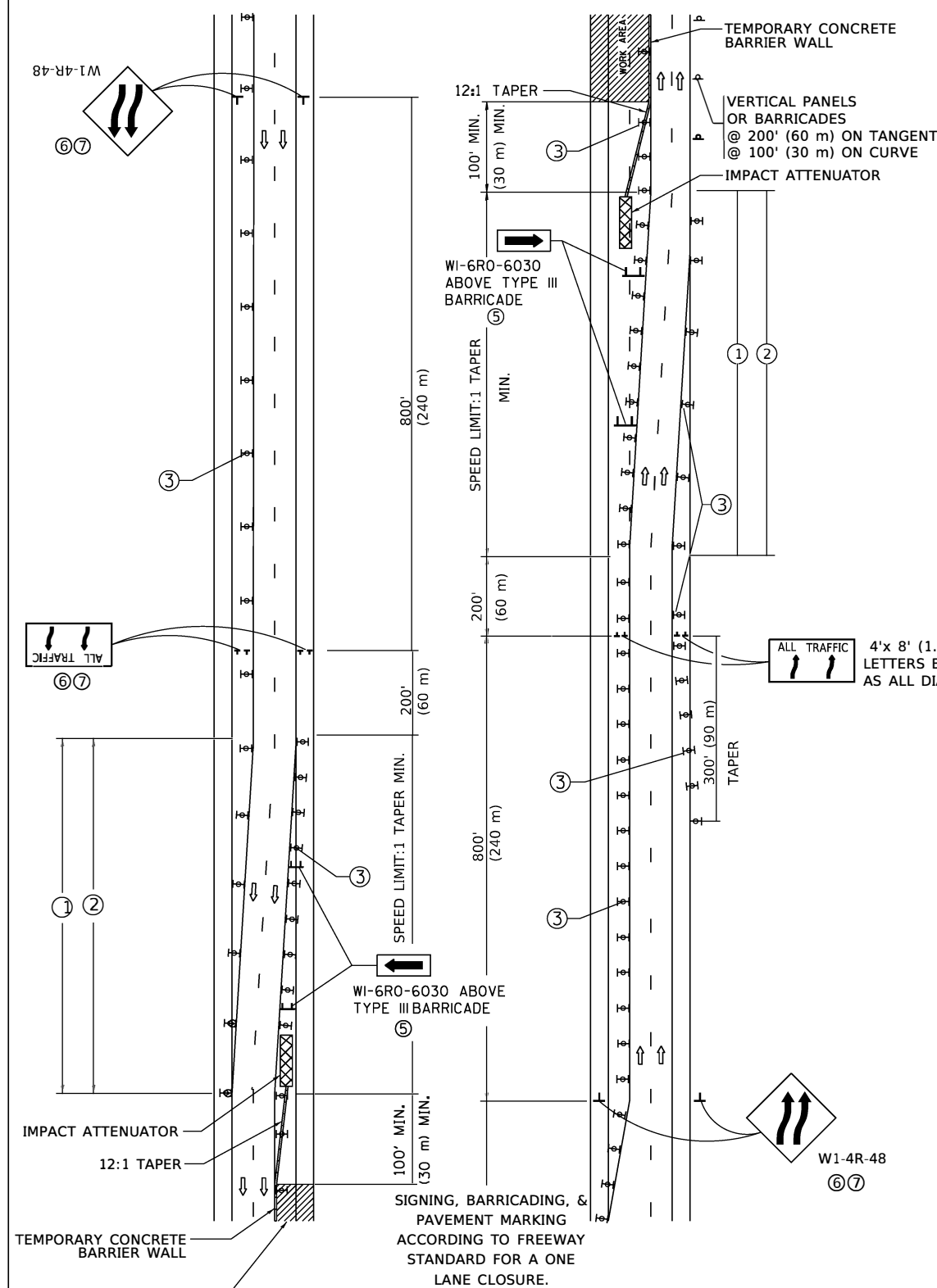

GENERAL NOTES:

- ① EXISTING CONFLICTING PAVEMENT MARKING LINES SHALL BE REMOVED. PAVEMENT MARKING REMOVAL SHALL NOT BE REQUIRED FOR SINGLE LANE WEAVES UNDER 4 DAYS IN DURATION.
- ② CONTINUOUS REFLECTIVE TEMPORARY PAVEMENT MARKING TAPE SHALL BE PLACED THROUGHOUT THE TAPER AND FOR 300' (90 m) ALONG SIDE THE WORK AREA WHERE THE CLOSURE TIME IS GREATER THAN FOURTEEN DAYS. THE LEFT EDGE LINE SHALL BE YELLOW AND THE RIGHT EDGE LINE SHALL BE WHITE. FOR MULTI-LANE WEAVES LANE LINES SHALL BE 5 INCH, 10'-30' (3 m-9 m) SKIP DASH, WHITE.
- ③ PLASTIC DRUMS WITH STEADY BURN LIGHTS AT 50' (15 m) C-C SPACING IN TAPERS AND 100' (30 m) C-C SPACING IN TANGENTS.
- ④ ALL SIGNS SHALL BE POST MOUNTED IF THE CLOSURE TIME EXCEEDS FOUR DAYS.
- ⑤ TYPE III BARRICADES MAY BE OMITTED FOR SINGLE-LANE WEAVES UNDER 24-HOURS IN DURATION. W1-6 SIGNS WILL STILL BE REQUIRED. IF THE WIDTH OF OFFSET IS LESS THAN 6' THEN THE TYPE III BARRICADE WITH ATTACHED ARROW SIGN PANEL CAN BE ELIMINATED IN THE TAPER AREAS.
- ⑥ WHEN THE LENGTH OF THE SHIFTED SEGMENT (DISTANCE BETWEEN WEAVE POINTS) IS LESS THAN 1500', DOUBLE REVERSE CURVE SIGNS (W24-1) SHOULD BE USED INSTEAD OF THE REVERSE CURVE (W1-4) SIGNS. ARROWS ON THE 4'X8' "ALL TRAFFIC" SIGNS SHALL BE THE SAME SHAPE.
- ⑦ THE NUMBER OF ARROWS ON THESE SIGNS SHALL MATCH THE NUMBER OF LANES OPEN TO TRAFFIC.

SYMBOLS

- DIRECTION OF TRAFFIC
- WORK AREA
- SIGN ON PORTABLE OR PERMANENT SUPPORT
- TYPE II BARRICADE OR DRUM WITH MONO-DIRECTIONAL STEADY BURNING LIGHT
- TEMPORARY CONCRETE BARRIER WALL
- IMPACT ATTENUATOR
- W1-4R-48
- W24-1-48

ALL DIMENSIONS ARE IN INCHES (MILLIMETERS) UNLESS OTHERWISE SHOWN

MODEL: Default
FILE: MainE_PlanRoom.dwg
PROJECT: 146220\Cadd\data\Design\DS5.dgn

USER NAME = somool	DESIGNED - D.W.S.	REVISED - J.A.F. 02-06
	DRAWN -	REVISED - S.P.B. 01-07
PLOT SCALE = 100.0000' / in.	CHECKED -	REVISED - S.P.B. 12-09
PLOT DATE = 9/21/2020	DATE - 02-87	REVISED - M.D. 06-13

STATE OF ILLINOIS
DEPARTMENT OF TRANSPORTATION

TRAFFIC CONTROL DETAILS FOR
FREEWAY SINGLE & MULTI-LANE WEAVE

SCALE: NONE SHEET 1 OF 1 SHEETS STA. TO STA.

F.A. RTE.	SECTION	COUNTY	TOTAL SHEETS	SHEET NO.
341	2020-063-1	COOK	28	21A
TC-09		CONTRACT NO. 62L41		
ILLINOIS FED. AID PROJECT				

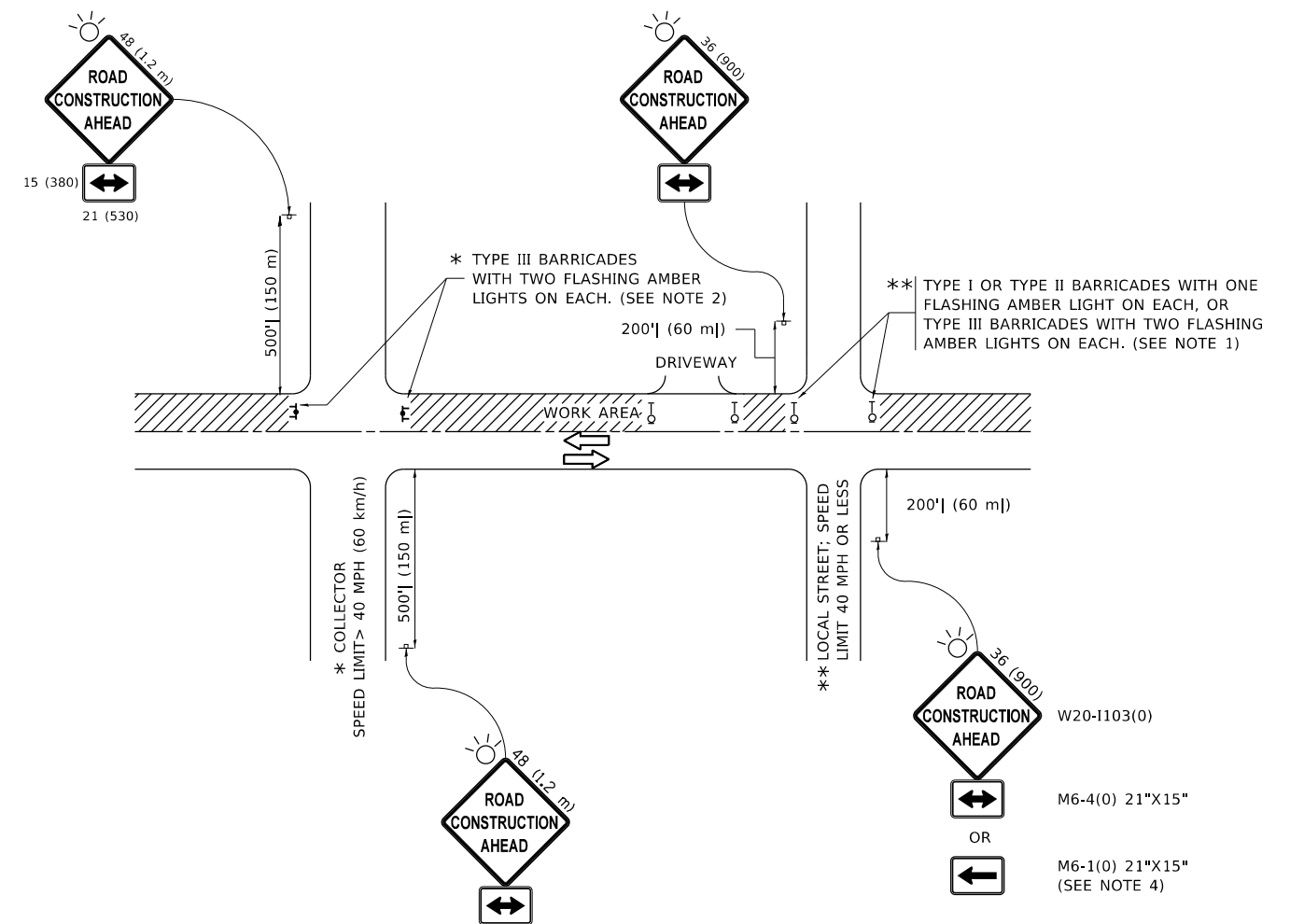

NOTES:

1. SIDE ROAD WITH A SPEED LIMIT OF 40 MPH (60 km/h) OR LESS AS SHOWN ON THE DRAWING AND AS DIRECTED BY THE ENGINEER:
 - a) ONE "ROAD CONSTRUCTION AHEAD" SIGN 36 x 36 (900x900) WITH A FLASHER MOUNTED ON IT APPROXIMATELY 200' (60 m) IN ADVANCE OF THE MAIN ROUTE.
 - b) THE CLOSED PORTION OF THE MAIN ROUTE SHALL BE PROTECTED BY BLOCKING WITH TYPE I, TYPE II OR TYPE III BARRICADES, 1/3 OF THE CROSS SECTION OF THE CLOSED PORTION.
2. SIDE ROAD WITH A SPEED LIMIT GREATER THAN 40 MPH (60 km/h) AS SHOWN ON THE DRAWING AND AS DIRECTED BY THE ENGINEER:
 - a) ONE "ROAD CONSTRUCTION AHEAD" SIGN 48 x 48 (1.2 m x 1.2 m) WITH A FLASHER MOUNTED ON IT APPROXIMATELY 500' (150 m) IN ADVANCE OF THE MAIN ROUTE.
 - b) BLOCKING WITH TYPE III BARRICADES, 1/2 OF THE CROSS SECTION OF THE CLOSED PORTION.
3. CONES MAY BE SUBSTITUTED FOR BARRICADES OR DRUMS AT HALF THE SPACING DURING DAY OPERATIONS. CONES SHALL BE A MINIMUM OF 28 (710) IN HEIGHT.
4. SIGNING AND THE WORK ZONE, A SINGLE HEADED ARROW (M6-1) SHALL BE USED IN LIEU OF THE DOUBLE HEADED ARROW (M6-4).
5. WHEN WORK IS BEING PERFORMED ON A SIDE ROAD OR DRIVEWAY, FOLLOW THE APPLICABLE STANDARD(S). THE DIRECTIONAL ARROW (M6-1 OR M6-4) SHALL BE COVERED OR REMOVED WHEN NO LONGER CONSISTENT WITH THE TRAFFIC CONTROL SET-UP.
6. ADVANCE WARNING SIGNS ARE TO BE OMITTED ON DRIVEWAYS UNLESS OTHERWISE SPECIFIED IN THE PLANS OR BY THE ENGINEER.
7. THE TRAFFIC CONTROL AND PROTECTION FOR SIDE ROADS, INTERSECTIONS, AND DRIVEWAYS SHALL BE INCLUDED IN THE COST OF SPECIFIED TRAFFIC CONTROL STANDARDS OR ITEMS.

All dimensions are in inches (millimeters) unless otherwise shown.

MODEL: Default
 FILE: \\nashville-prod\planroom\dat\illinois.gov\PWIDOT\Documents\DOT_Offices\Director_1\Projects\ID146220\CADD\Drawings\Design\DESIGN.dgn

USER NAME = somool	DESIGNED - L.H.A.	REVISED - A. HOUSEH 10-15-96
PLOT SCALE = 100.0000' / in.	CHECKED -	REVISED - T. RAMMACHER 01-06-00
PLOT DATE = 8/13/2020	DATE - 06-89	REVISED - A. SCHUETZE 07-01-13
		REVISED - A. SCHUETZE 09-15-16

**STATE OF ILLINOIS
DEPARTMENT OF TRANSPORTATION**

**TRAFFIC CONTROL AND PROTECTION FOR
SIDE ROADS, INTERSECTIONS, AND DRIVEWAYS**

SCALE: NONE SHEET 1 OF 1 SHEETS STA. TO STA.

F.A. RTE.	SECTION	COUNTY	TOTAL SHEETS	SHEET NO.
341	2020-063-I	COOK	28	22
TC-10			CONTRACT NO. 62L41	
ILLINOIS FED. AID PROJECT				

TURN BAY ENTRANCE AT START OF LANE CLOSURE TAPER

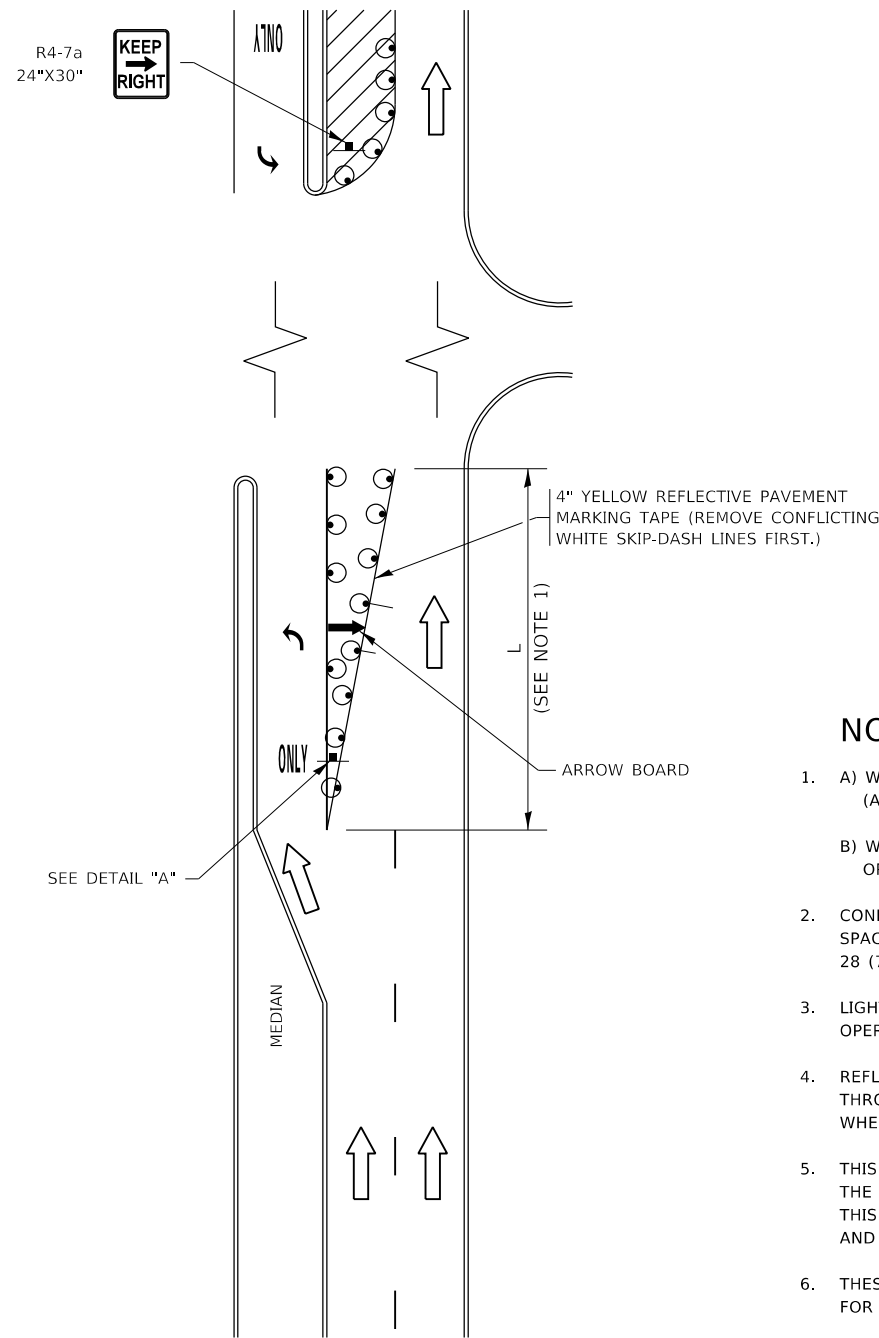

FIGURE 1

TURN BAY ENTRANCE WITHIN A LANE CLOSURE

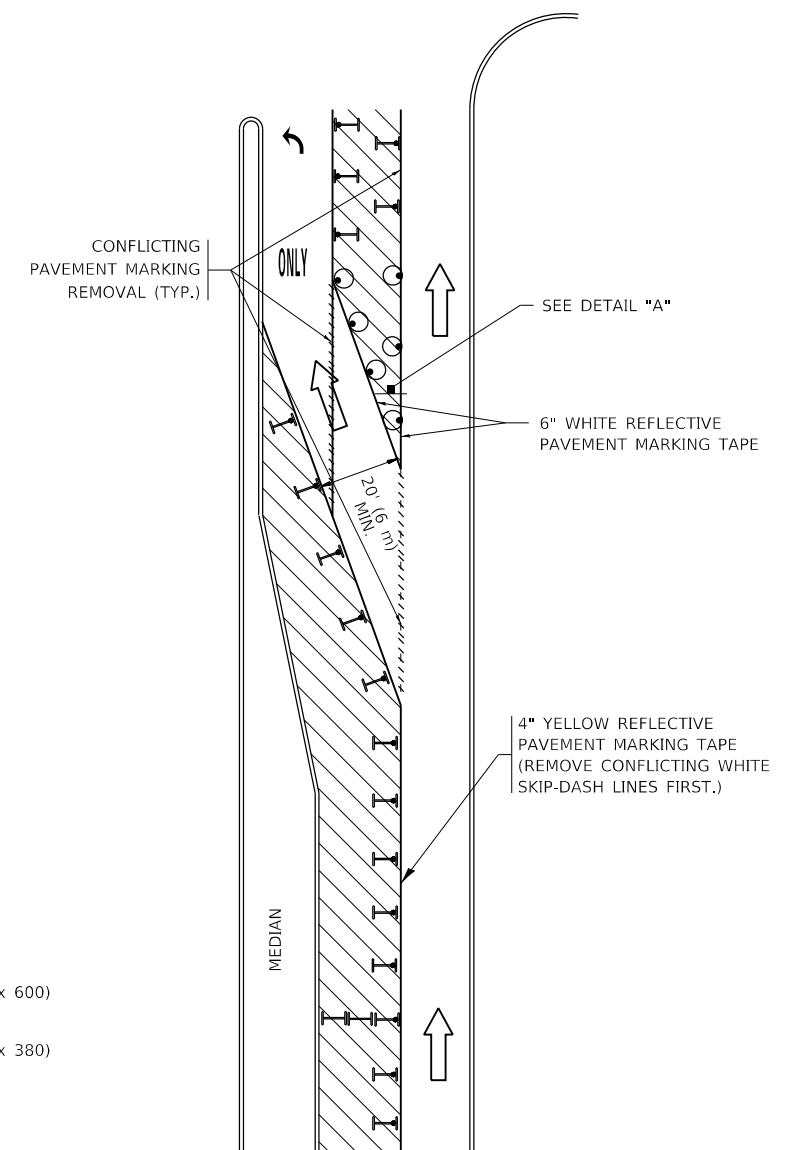

FIGURE 2

LEGEND

- WORK AREA
- LANE OPEN TO TRAFFIC
- ARROW BOARD
- TYPE I OR II BARRICADE OR DRUM WITH STEADY BURN LIGHT
- DRUM WITH STEADY BURN LIGHT
- SIGN ASSEMBLY
- TYPE I OR II CHECK BARRICADE WITH FLASHING LIGHT

NOTES:

1. A) WHEN "L" IS \leq THE STORAGE LENGTH OF THE TURN LANE (AS SHOWN IN FIG. 1), USE FIGURE 1.
B) WHEN "L" IS $>$ THE STORAGE LENGTH OF THE TURN LANE OR THE TURN LANE IS WITHIN THE LANE CLOSURE, USE FIGURE 2.
2. CONES MAY BE SUBSTITUTED FOR BARRICADES OR DRUMS AT HALF THE SPACING DURING DAY OPERATIONS. CONES SHALL BE A MINIMUM OF 28 (710) IN HEIGHT.
3. LIGHTS WILL NOT BE REQUIRED ON BARRICADES OR DRUMS FOR DAY OPERATIONS. ALL LIGHTS SHALL BE MONODIRECTIONAL.
4. REFLECTIVE TEMPORARY PAVEMENT MARKINGS SHALL BE PLACED THROUGHOUT THE BARRICADED AREAS OF EACH TURN BAY AS SHOWN WHERE THE CLOSURE TIME IS GREATER THAN FOURTEEN (14) DAYS.
5. THIS APPLICATION ALSO APPLIES WHEN WORK IS BEING PERFORMED IN THE RIGHT LANE(S) AND THE RIGHT TURN BAY IS TO REMAIN OPEN. UNDER THIS CONDITION, "RIGHT TURN LANE" R3-1100R 24 x 24 (600 x 600) AND M6-2R 21 x 15 (530 x 380) SHALL BE USED.
6. THESE CONTROLS SHALL SUPPLEMENT MAINLINE TRAFFIC CONTROL FOR LANE CLOSURES.
7. THE SIGNS SHALL BE MOUNTED ABOVE THE BARRICADES/DRUMS ON SEPARATE SIGN SUPPORTS THAT MEET NCHRP 350 OR MASH REQUIREMENTS.
8. TRAFFIC CONTROL AND PROTECTION AT TURN BAYS (TO REMAIN OPEN TO TRAFFIC) SHALL BE INCLUDED IN THE COST OF SPECIFIED TRAFFIC CONTROL STANDARDS OR ITEMS.

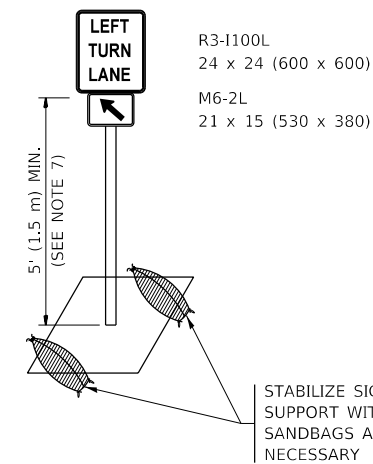

DETAIL A

All dimensions are in inches (millimeters) unless otherwise shown.

MODEL: Default
FILE: h:\m\c\p\pub\p\room\dat\illinois.gov\PIWDOT\Documents\IBDOT_Offices\Illin\ct\ 1\Projects\20146220\CaddData\Design\DESIGN.dgn

USER NAME = somooi	DESIGNED - T. RAMMACHER 09-08-94	REVISED - R. BORO 09-14-09
	DRAWN - A. HOUSEH 11-07-95	REVISED - A. SCHUETZE 07-01-13
PLOT SCALE = 100,0000' / in.	CHECKED - A. HOUSEH 10-12-96	REVISED - A. SCHUETZE 09-15-16
PLOT DATE = 8/13/2020	DATE - T. RAMMACHER 01-06-00	REVISED -

STATE OF ILLINOIS
DEPARTMENT OF TRANSPORTATION

TRAFFIC CONTROL AND PROTECTION AT TURN BAYS
(TO REMAIN OPEN TO TRAFFIC)

SCALE: NONE SHEET 1 OF 1 SHEETS STA. TO STA.

F.A. RTE.	SECTION	COUNTY	TOTAL SHEETS	SHEET NO.
341	2020-063-I	COOK	28	23
TC-14		CONTRACT NO. 62L41		
ILLINOIS FED. AID PROJECT				

PARTIAL RAMP CLOSURE DETAILS

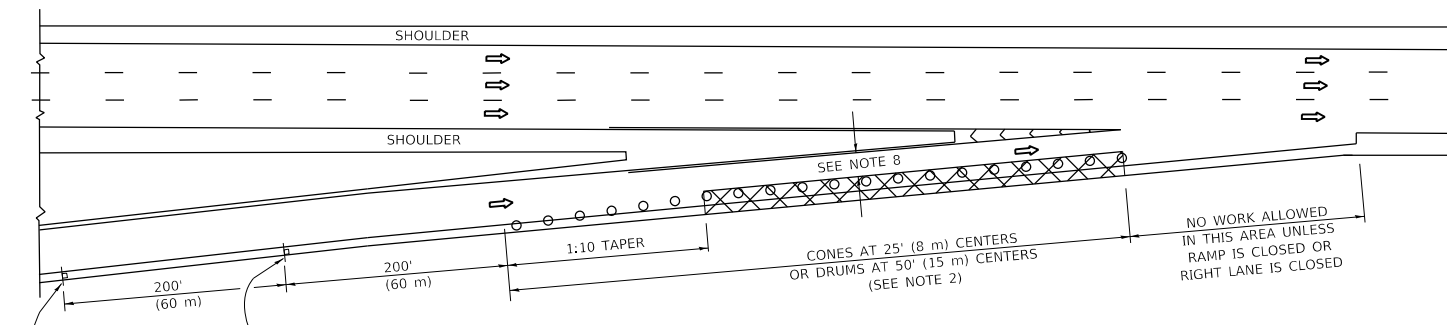

TYPICAL ENTRANCE RAMP

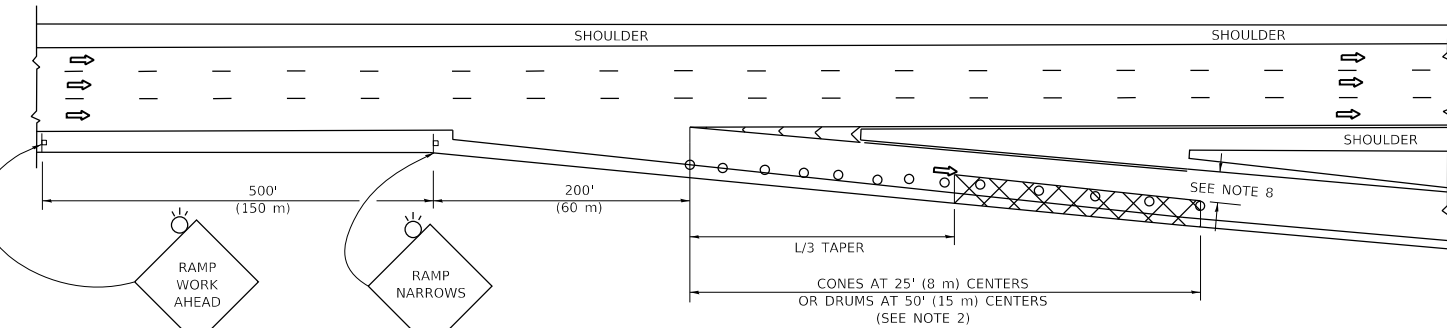

TYPICAL EXIT RAMP

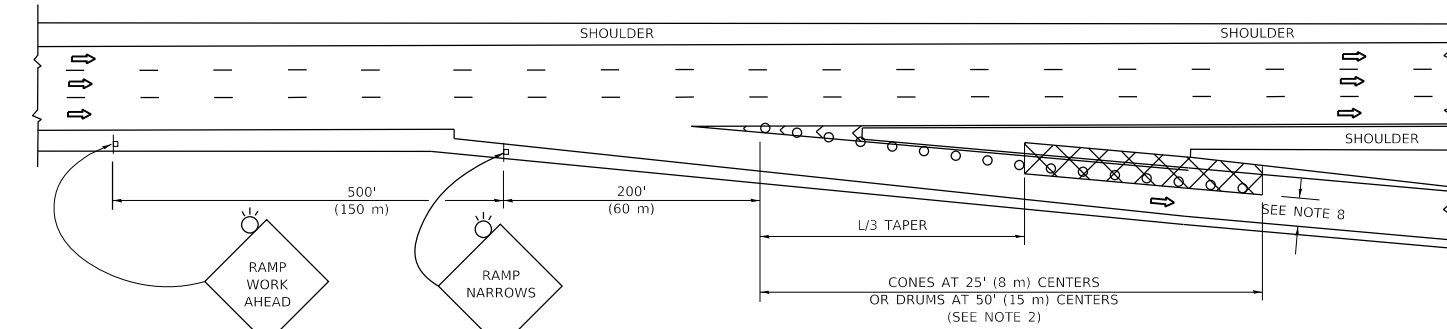

TYPICAL EXIT RAMP

SYMBOLS

- ACTIVE WORK AREA
- SIGN ON PORTABLE OR PERMANENT SUPPORT
- FLAGGER WITH CONTROL SIGN
- TYPE II BARRICADE OR DRUM
- CONE, DRUM OR BARRICADE
- IMPACT ATTENUATOR OF TYPE AND TEST LEVEL SPECIFIED

GENERAL NOTES:

1. THE "L" DISTANCE EQUALS:

SPEED LIMIT	FORMULAS
45 mph (80 km/h) OR GREATER:	METRIC ENGLISH L=0.65(WXS) L=(WXS)
W = WIDTH OF OFFSET IN FEET (METERS)	
S = NORMAL POSTED SPEED MPH (KM/H)	
2. TYPE II BARRICADES OR DRUMS ARE REQUIRED FOR ALL NIGHTTIME CLOSURES. TYPE II BARRICADES OR DRUMS WITH MONODIRECTIONAL STEADY BURN LIGHTS ARE REQUIRED FOR DELINEATING OBSTACLES, EXCAVATIONS, OR HAZARDS EXCEEDING 100 FT (30m) IN LENGTH AT NIGHT.
3. ALL SIGNS SHALL BE POST MOUNTED IF THE CLOSURE TIME EXCEEDS FOUR DAYS.
4. FLASHING LIGHTS SHALL BE USED DURING THE HOURS OF DARKNESS AND SHALL BE INSTALLED ABOVE THE FIRST TWO SETS OF SIGNS.

SHOULDER CLOSURE DETAILS

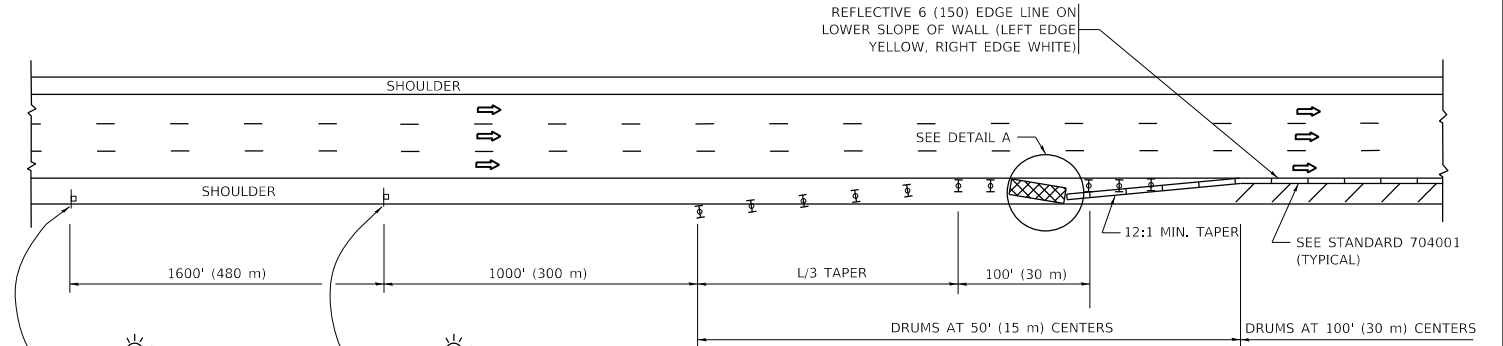

PERMANENT SHOULDER CLOSURE

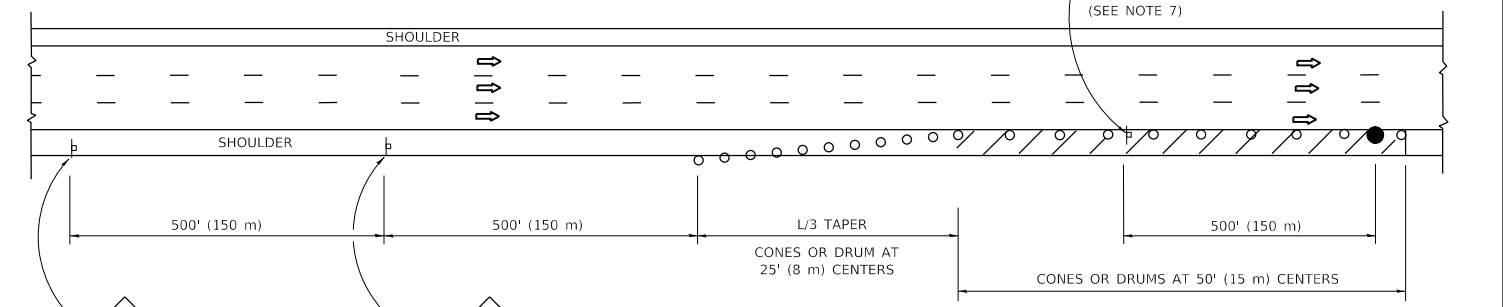

DAYTIME SHOULDER CLOSURE

- THIS DETAIL IS USED WHERE:
1. VEHICLES, EQUIPMENT, WORKERS OR THEIR ACTIVITIES ENCROACH IN AN AREA CLOSER THAN 15' (4.5 m) TO THE EDGE OF PAVEMENT FOR A PERIOD IN EXCESS OF 15 MINUTES.



**DETAIL "A"
IMPACT ATTENUATOR, TEMPORARY
(SEE NOTE 5)**

5. THE IMPACT ATTENUATOR, TEMPORARY IS NOT REQUIRED WHEN THE TEMPORARY CONCRETE BARRIER WALL IS PROTECTED BY OR IS TIED INTO THE EXISTING GUARDRAIL. IF OFFSET IS LESS THAN 5 FEET USE NARROW USE TYPE DEVICE TO MEET NCHRP350/MASH.
6. AUTHORIZATION FROM THE DISTRICT'S BUREAU OF TRAFFIC IS REQUIRED FOR ALL FREEWAY CLOSURES.
7. THE FLAGGER AND FLAGGER SIGN ARE REQUIRED AT THE ABOVE WORK SITES WHEN:
 - a. FOUR OR MORE WORK VEHICLES ENTER THE TRAFFIC LANES IN A ONE HOUR PERIOD.
 - b. THE WORK AVTTIVITY REQUIRES FREQUENT ENCROACHMENT INTO THE LANE OPEN TO TRAFFIC.
 THE FLAGGER SHALL BE STATIONED APPROXIMATELY 100' (30 m) TO 200' (60 m) IN ADVANCE OF THE WORKERS.
8. 12' MIN. WIDTH TANGENT SECTION
16' MIN. WIDTH CURVE SECTION.

ALL DIMENSIONS ARE IN INCHES (MILLIMETERS) UNLESS OTHERWISE SHOWN.

MODEL: Default
FILE: \\nchrp\pub\pubroom\dat\illinois\gov\pww\DOT\Documents\IBOT_Offices\Illinet\1\Projects\4146220\Cadd\Design\Design\DCS\dcg.dgn

USER NAME = somool	DESIGNED -	REVISED - S.P.B. 01-07
	DRAWN - D.W.S.	REVISED - S.P.B. 12-09
PLOT SCALE = 100.0000' / in.	CHECKED -	REVISED - M.D. 06-13
PLOT DATE = 8/13/2020	DATE - 11-96	REVISED - M.D. 01-18

**STATE OF ILLINOIS
DEPARTMENT OF TRANSPORTATION**

**TRAFFIC CONTROL DETAILS FOR FREEWAY
SHOULDER CLOSURES AND PARTIAL RAMP CLOSURES**

SCALE: NONE SHEET 1 OF 1 SHEETS STA. TO STA.

F.A. RTE.	SECTION	COUNTY	TOTAL SHEETS	SHEET NO.
341	2020-063-I	COOK	28	24
TC-17		CONTRACT NO. 62L41		
ILLINOIS FED. AID PROJECT				

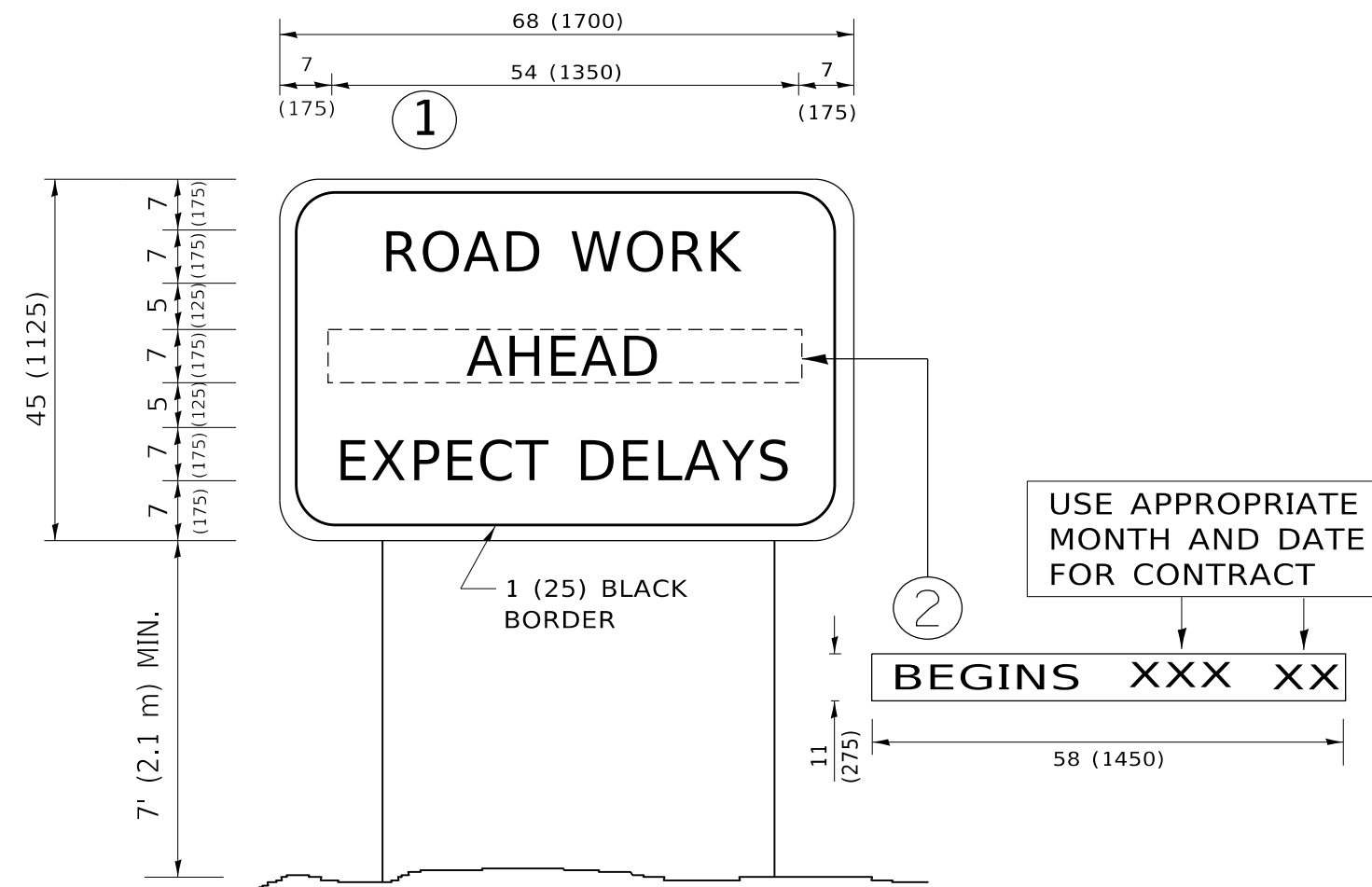

NOTES:

1. USE BLACK LETTERING ON ORANGE BACKGROUND.
2. ERECT SIGNS IN ADVANCE OF THE LOCATION FOR THE "ROAD CONSTRUCTION AHEAD" SIGN AT LOCATIONS AS DIRECTED BY THE ENGINEER.
3. ERECT SIGN ① WITH INSTALLED PANEL ② ONE WEEK PRIOR TO THE START OF CONSTRUCTION.
4. REMOVE PANEL ② SOON AFTER THE START OF CONSTRUCTION.
5. SEE SPECIAL PROVISION FOR "TEMPORARY INFORMATION SIGNING" FOR ADDITIONAL INFORMATION.
6. ONE SIGN ASSEMBLY EQUALS 25.70 SQ. FT. (2.3 SQ. M.)
7. SHALL BE PAID FOR AS TEMPORARY INFORMATION SIGNING.

ALL DIMENSIONS ARE IN INCHES (MILLIMETERS) UNLESS OTHERWISE SHOWN.

MODEL: Default
 FILE: \\nas01c.psu.edu\lanroom\data\illinois.gov\PWIDOT\Documents\DOT_Offices\Dir\ctc_1\Projects\146220\CADD\Design\Design\DES.dgn

USER NAME = somool	DESIGNED -	REVISED - R. MIRS 09-15-97
	DRAWN -	REVISED - R. MIRS 12-11-97
PLOT SCALE = 100.0000 ' / in.	CHECKED -	REVISED - T. RAMMACHER 02-02-99
PLOT DATE = 8/13/2020	DATE -	REVISED - C. JUCIUS 01-31-07

**STATE OF ILLINOIS
DEPARTMENT OF TRANSPORTATION**

**ARTERIAL ROAD
INFORMATION SIGN**

SCALE: NONE SHEET 1 OF 1 SHEETS STA. TO STA.

F.A. RTE.	SECTION	COUNTY	TOTAL SHEETS	SHEET NO.
341	2020-063-I	COOK	28	25
TC-22		CONTRACT NO. 62L41		
ILLINOIS FED. AID PROJECT				

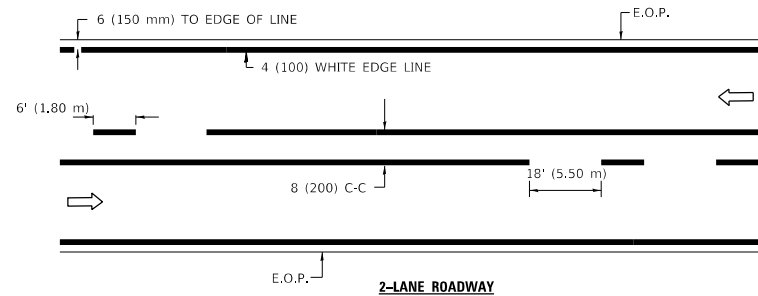

2-LANE ROADWAY

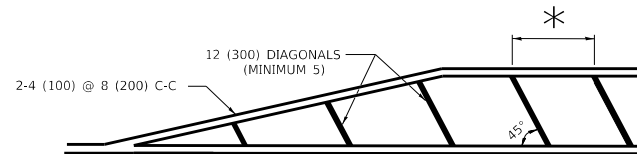

* FOR MEDIAN LENGTHS WHERE DIAGONAL SPACING CANNOT BE ATTAINED, USE 5 (FIVE) EQUALLY SPACED DIAGONAL LINES.

* DIAGONAL LINE SPACING: 20' (6.1 m) C-C

PAINTED MEDIANS

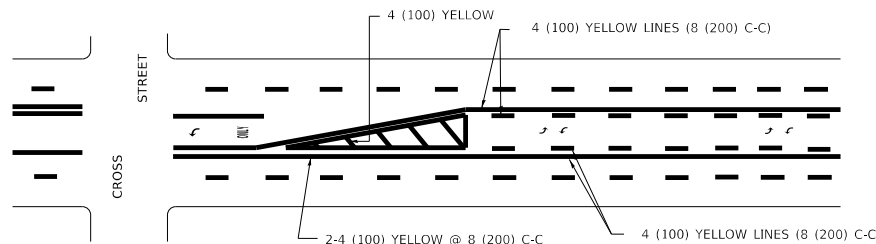

A MINIMUM OF TWO PAIRS OF TURN ARROWS SHALL BE USED, WHITE IN COLOR. ADDITIONAL PAIRS SHALL BE PLACED AT 200' (60 m) TO 300' (90 m) INTERVALS.

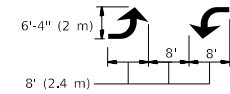

MEDIAN WITH TWO-WAY LEFT TURN LANE

TYPICAL PAINTED MEDIAN MARKING

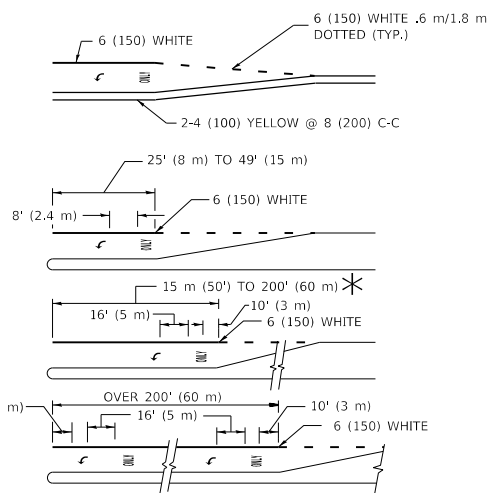

FULL SIZE LETTERS 8' (2.4 m) AND ARROWS SHALL BE USED.
 AREA = 15.8 SQ. FT. (1.47 m²) ONLY AREA = 22.9 SQ. FT. (2.13 m²)

* TURN LANES IN EXCESS OF 400' (120 m) IN LENGTH MAY HAVE AN ADDITIONAL SET OF ARROW - *ONLY* INSTALLED MIDWAY BETWEEN THE OTHER TWO SETS OF ARROW - *ONLY*.

TYPICAL LEFT (OR RIGHT) TURN LANE

TYPICAL TURN LANE MARKING

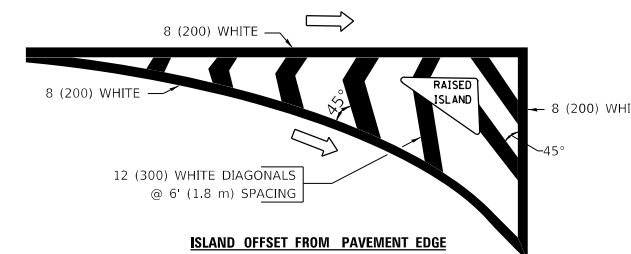

ISLAND OFFSET FROM PAVEMENT EDGE

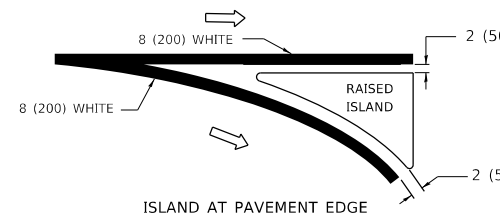

ISLAND AT PAVEMENT EDGE

TYPICAL ISLAND MARKING

TYPE OF MARKING	WIDTH OF LINE	PATTERN	COLOR	SPACING / REMARKS
CENTERLINE ON 2 LANE PAVEMENT	4 (100)	SKIP-DASH	YELLOW	6' (1.80 m) LINE WITH 18' (5.50 m) SPACE
CENTERLINE ON MULTI-LANE UNDIVIDED PAVEMENT	2 @ 4 (100)	SOLID	YELLOW	8 (200) C-C
NO PASSING ZONE LINES: FOR ONE DIRECTION FOR BOTH DIRECTIONS	4 (100) 2 @ 4 (100)	SOLID SOLID	YELLOW YELLOW	8 (200) C-C
LANE LINES	4 (100) 5 (125) ON FREEWAYS	SKIP-DASH SKIP-DASH	WHITE WHITE	6' (1.80 m) LINE WITH 18' (5.50 m) SPACE
DOTTED LINES (EXTENSIONS OF CENTER, LANE OR TURN LANE MARKINGS)	SAME AS LINE BEING EXTENDED	SKIP-DASH	SAME AS LINE BEING EXTENDED	2' (600) LINE WITH 6' (1.8) SPACE
EDGE LINES	4 (100)	SOLID	YELLOW-LEFT WHITE-RIGHT	OUTLINE MOUNTABLE MEDIANS IN YELLOW; EDGE LINES ARE NOT USED NEXT TO BARRIER CURB
TURN LANE MARKINGS	6 (150) LINE; FULL SIZE LETTERS & SYMBOLS (8' (2.4 m))	SOLID	WHITE	SEE TYPICAL TURN LANE MARKING DETAIL
TWO WAY LEFT TURN MARKING	2 @ 4 (100) EACH DIRECTION 8' (2.4 m) LEFT ARROW	SKIP-DASH AND SOLID IN PAIRS	YELLOW WHITE	6' (1.8 m) LINE WITH 18' (5.50 m) SPACE FOR SKIP-DASH; 8 (200) C-C BETWEEN SOLID LINE AND SKIP-DASH LINE SEE TYPICAL TWO-WAY LEFT TURN MARKING DETAIL
CROSSWALK LINES A. DIAGONAL (BIKE & EQUESTRIAN) B. LONGITUDINAL BARS (SCHOOL & PEDESTRIAN)	12 (300) @ 45° 24 (600) @ 90°	SOLID SOLID	WHITE WHITE	2' (600) APART 2' (600) APART SEE TYPICAL CROSSWALK MARKING DETAILS.
STOP LINES	24 (600)	SOLID	WHITE	PLACE 4' (1.2 m) IN ADVANCE OF AND PARALLEL TO CROSSWALK, IF PRESENT. OTHERWISE, PLACE AT DESIRED STOPPING POINT. PARALLEL TO CROSSROAD CENTERLINE, WHERE POSSIBLE
PAINTED MEDIANS	2 @ 4 (100) WITH 12 (300) DIAGONALS @ 45°	SOLID	YELLOW: TWO WAY TRAFFIC WHITE: ONE WAY TRAFFIC	8 (200) C-C FOR THE DOUBLE LINE SEE TYPICAL PAINTED MEDIAN MARKING.
GORE MARKING AND CHANNELIZING LINES	8 (200) WITH 12 (300) DIAGONALS @ 45°	SOLID	WHITE	DIAGONALS: 20' (6.1 m) (LESS THAN 30 MPH (50 km/h))
RAILROAD CROSSING	24 (600) TRANSVERSE LINES; "RR" IS 6' (1.8 m) LETTERS; 16 (400) LINE FOR "X"	SOLID	WHITE	SEE STATE STANDARD 780001 AREA OF: "R"=3.6 SQ. FT. (0.33m ²) EACH "X"=54.0 SQ. FT. (5.0 m ²)

FOR FURTHER DETAILS ON PAVEMENT MARKING REFER TO STREET MARKING STANDARDS, PRINTED BY CITY OF CHICAGO, DEPARTMENT OF TRANSPORTATION, BUREAU OF TRAFFIC.

ALL DIMENSIONS ARE IN INCHES (MILLIMETERS) UNLESS OTHERWISE SHOWN.

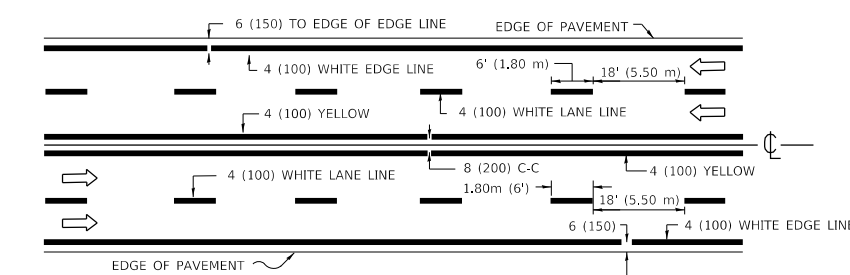

MULTI-LANE UNDIVIDED

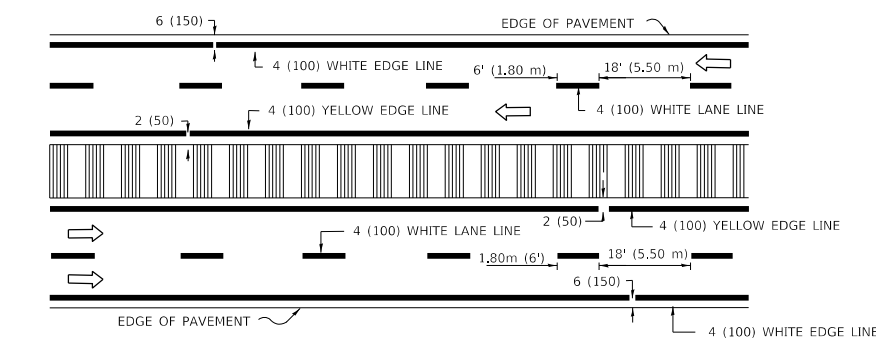

MULTI-LANE DIVIDED WITH MOUNTABLE MEDIAN

NOTE: MEDIANS WITH BARRIER CURB DO NOT REQUIRE AN EDGE LINE

TYPICAL LANE AND EDGE LINE MARKING

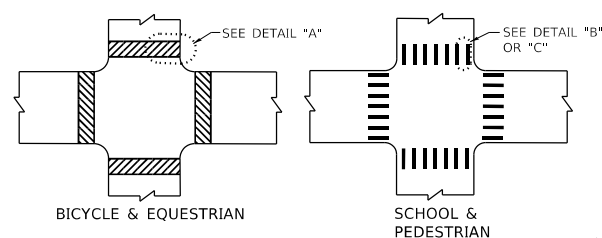

BICYCLE & EQUESTRIAN

SCHOOL & PEDESTRIAN

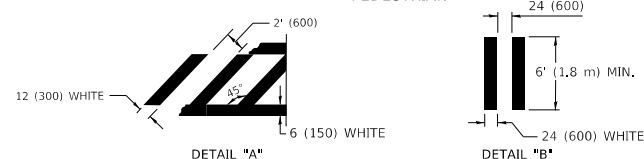

TYPICAL CROSSWALK MARKING

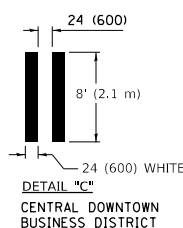

DETAIL "C" CENTRAL DOWNTOWN BUSINESS DISTRICT

STATE OF ILLINOIS
DEPARTMENT OF TRANSPORTATION

CITY OF CHICAGO
TYPICAL PAVEMENT MARKINGS

F.A. RTE.	SECTION	COUNTY	TOTAL SHEETS	SHEET NO.
341	2020-063-I	COOK	28	26
TC-24		CONTRACT NO. 62L41		

SCALE: NONE SHEET 1 OF 3 SHEETS STA. TO STA. ILLINOIS FED. AID PROJECT

MODEL: Default
FILE: \\nls-01\pub\p1\room\46220\Documents\DOT Office\Drawings\1\Project\20\CD\Drawings\Design\DES-54.dwg

USER NAME = somool	DESIGNED -	REVISED - T. RAMMACHER 12-07-00
	DRAWN -	REVISED - K. ENG 02-28-12
PLOT SCALE = 100,0000 ' / in.	CHECKED -	REVISED -
PLOT DATE = 8/13/2020	DATE -	REVISED -

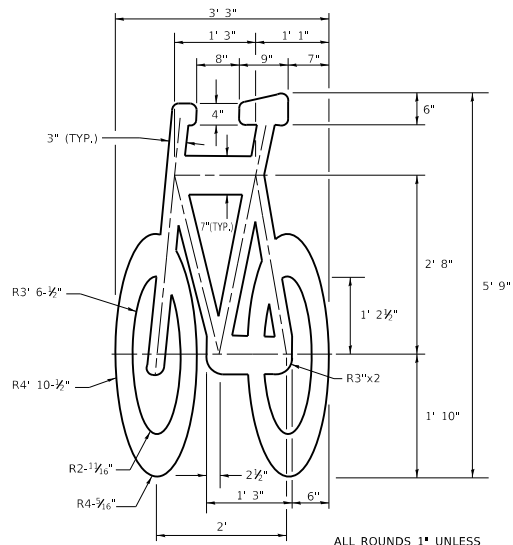
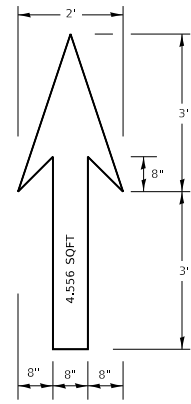

**BICYCLE
LANE SYMBOL**

ALL ROUNDS 1" UNLESS OTHERWISE NOTED.

NOTE:

1. FOR BIKE LANE SYMBOLS ONLY, USE PRE-FORMED THERMOPLASTIC WITH A MINIMUM THICKNESS OF 90 MILS, MINIMUM SKID RESISTANCE VALUE OF 60 BPN, & A MINIMUM INDEX OF REFRACTION OF 1.50.
2. THE RESIDENT ENGINEER SHALL CONTACT MR. BEN GOMBERG AT 312-744-8093 AT LEAST ONE CALENDAR WEEK PRIOR TO INSTALLING BIKE LANE SYMBOLS.

**TYPICAL BIKE LANE SYMBOLS
DRAWING #28**

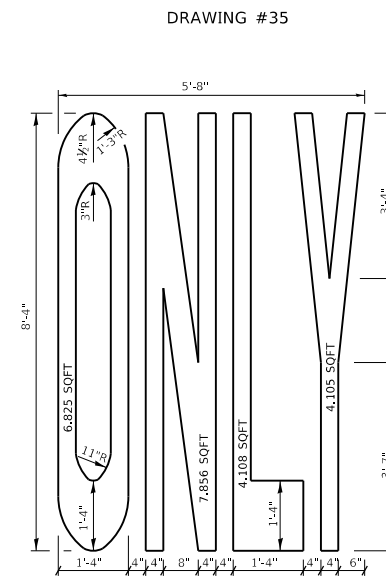
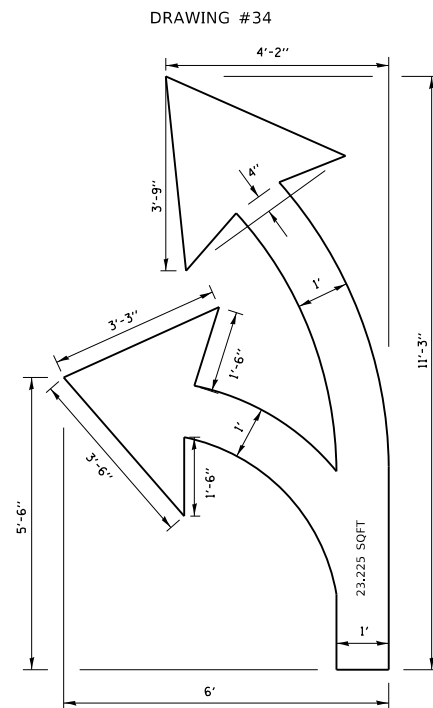
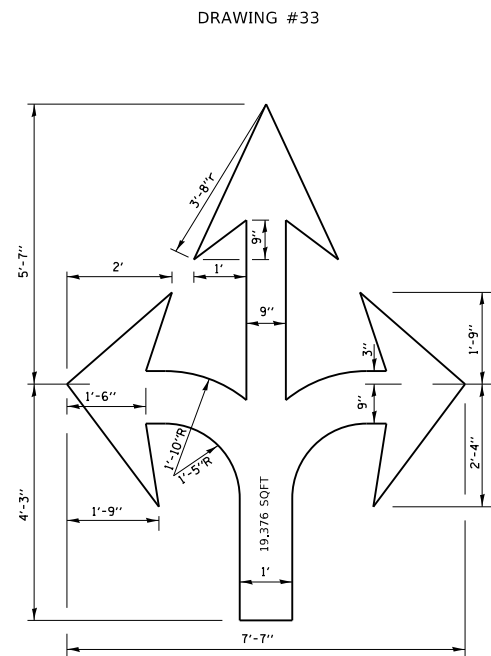
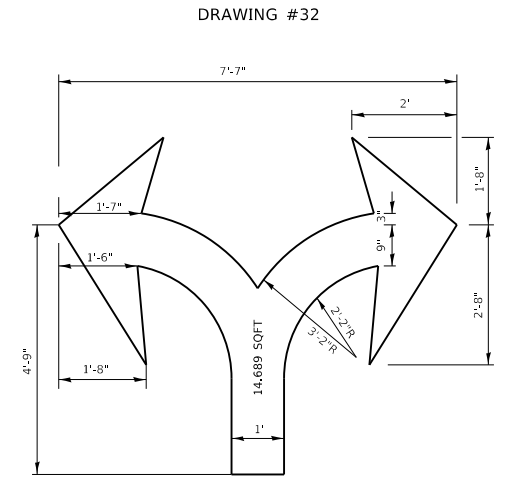
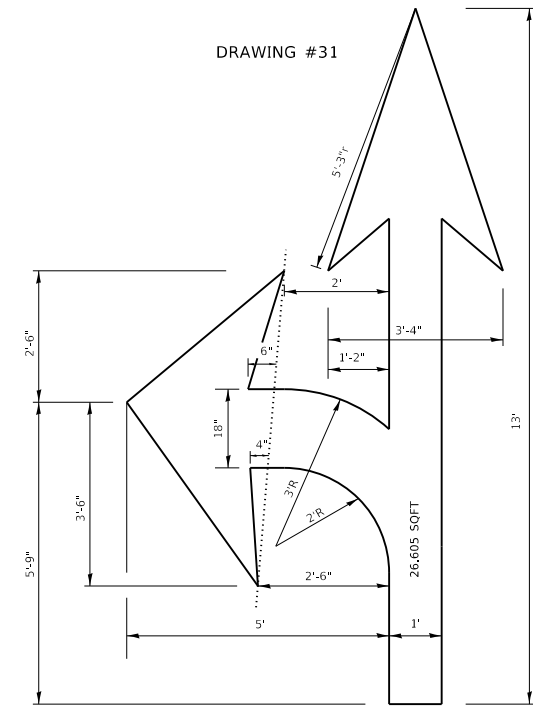
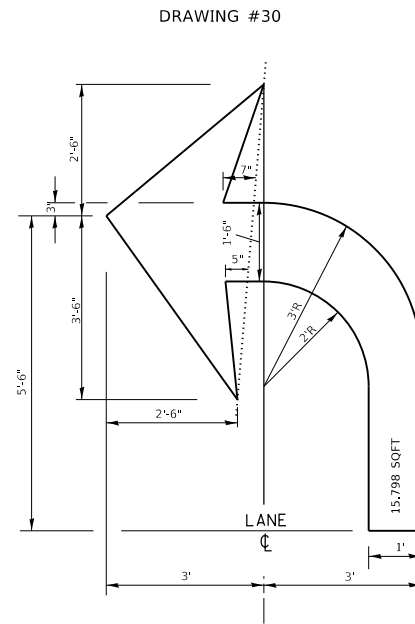
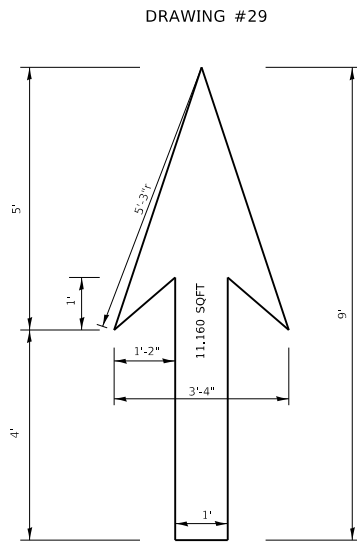

NOTE:
ALL MARKINGS SHALL BE SOLID WHITE UNLESS OTHERWISE NOTED IN THE PLANS

MODEL: Default
FILE: h:\m\c_p\pav\lanesym.dwg
PROJECT: 146220\CaddData\Design\DES28.dwg

USER NAME = somool	DESIGNED -	REVISED - T. RAMMACHER 12-07-00
	DRAWN -	REVISED -
PLOT SCALE = 100.0000 ' / in.	CHECKED -	REVISED -
PLOT DATE = 8/13/2020	DATE -	REVISED -

**STATE OF ILLINOIS
DEPARTMENT OF TRANSPORTATION**

CITY OF CHICAGO TYPICAL PAVEMENT MARKINGS			
SCALE: NONE	SHEET 2	OF 3 SHEETS	STA. TO STA.

F.A. RTE.	SECTION	COUNTY	TOTAL SHEETS	SHEET NO.
341	2020-063-I	COOK	28	27
TC-24			CONTRACT NO. 62L41	
ILLINOIS		FED. AID PROJECT		

MODEL: Default
 FILE: Model: PavementRoom.dwg
 PROJECT: 166220\CaddData\Design\DESIGN

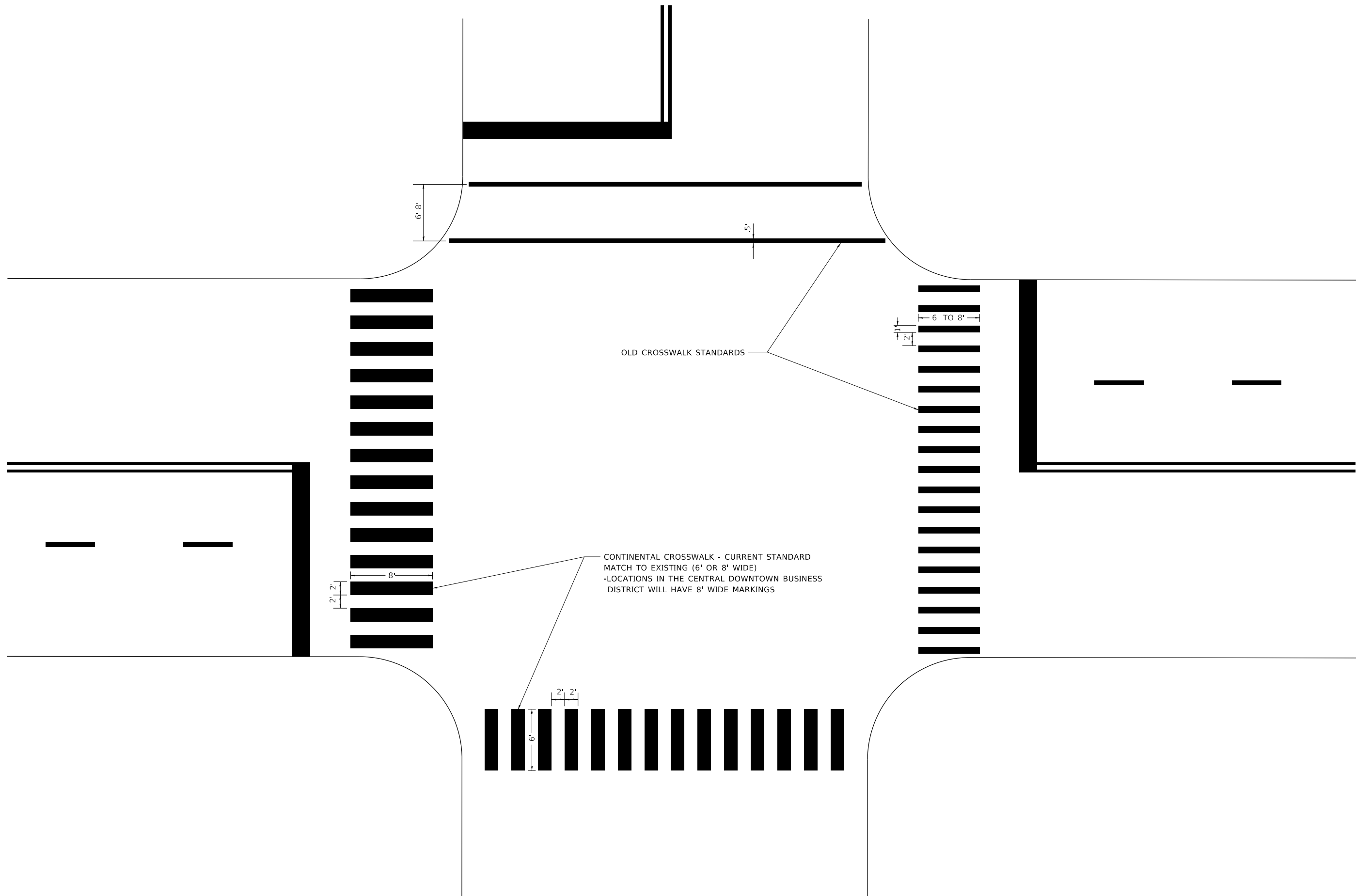

USER NAME = somool	DESIGNED -	REVISED - T. RAMMACHER 12-07-00
	DRAWN -	REVISED -
PLOT SCALE = 100,0000' / in.	CHECKED -	REVISED -
PLOT DATE = 8/13/2020	DATE -	REVISED -

**STATE OF ILLINOIS
 DEPARTMENT OF TRANSPORTATION**

**CITY OF CHICAGO
 TYPICAL PAVEMENT MARKINGS**

SCALE: NONE SHEET 3 OF 3 SHEETS STA. TO STA.

F.A. RTE.	SECTION	COUNTY	TOTAL SHEETS	SHEET NO.
341	2020-063-I	COOK	28	28
TC-24		CONTRACT NO. 62L41		
ILLINOIS FED. AID PROJECT				