

NOTE:
 DUE TO THE UNKNOWN CONDITIONS THAT EXIST IN AND AROUND THE MINE OPENINGS, THE CONTRACTOR SHALL USE EXTREME CAUTION WHEN PERFORMING WORK NEAR THEM. THE ENGINEER RESERVES THE RIGHT TO INCREASE OR DECREASE THE QUANTITY FOR SPECIAL EXCAVATION AND BACKFILLING MATERIALS AS DETERMINED BY THE EXACT CONDITIONS ENCOUNTERED DURING SPECIAL EXCAVATION.

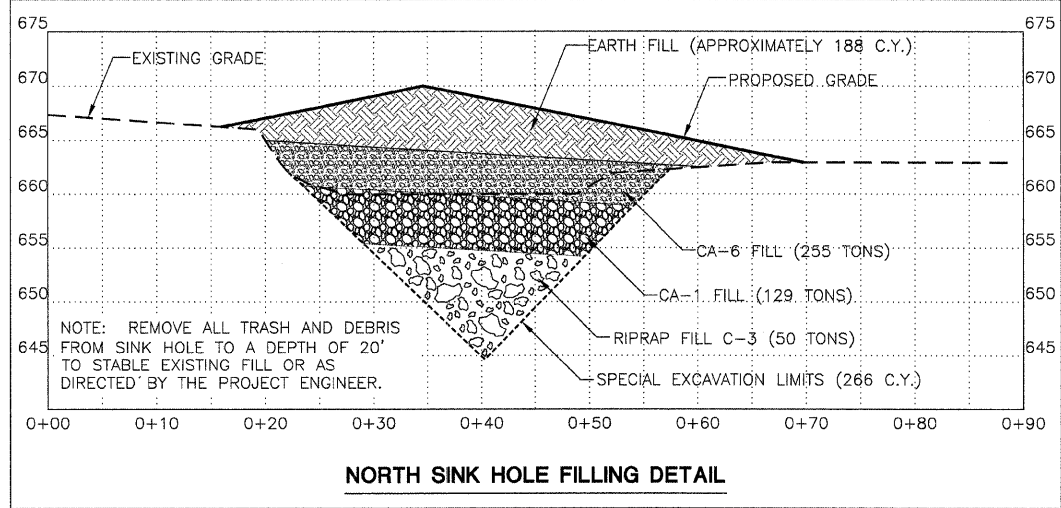
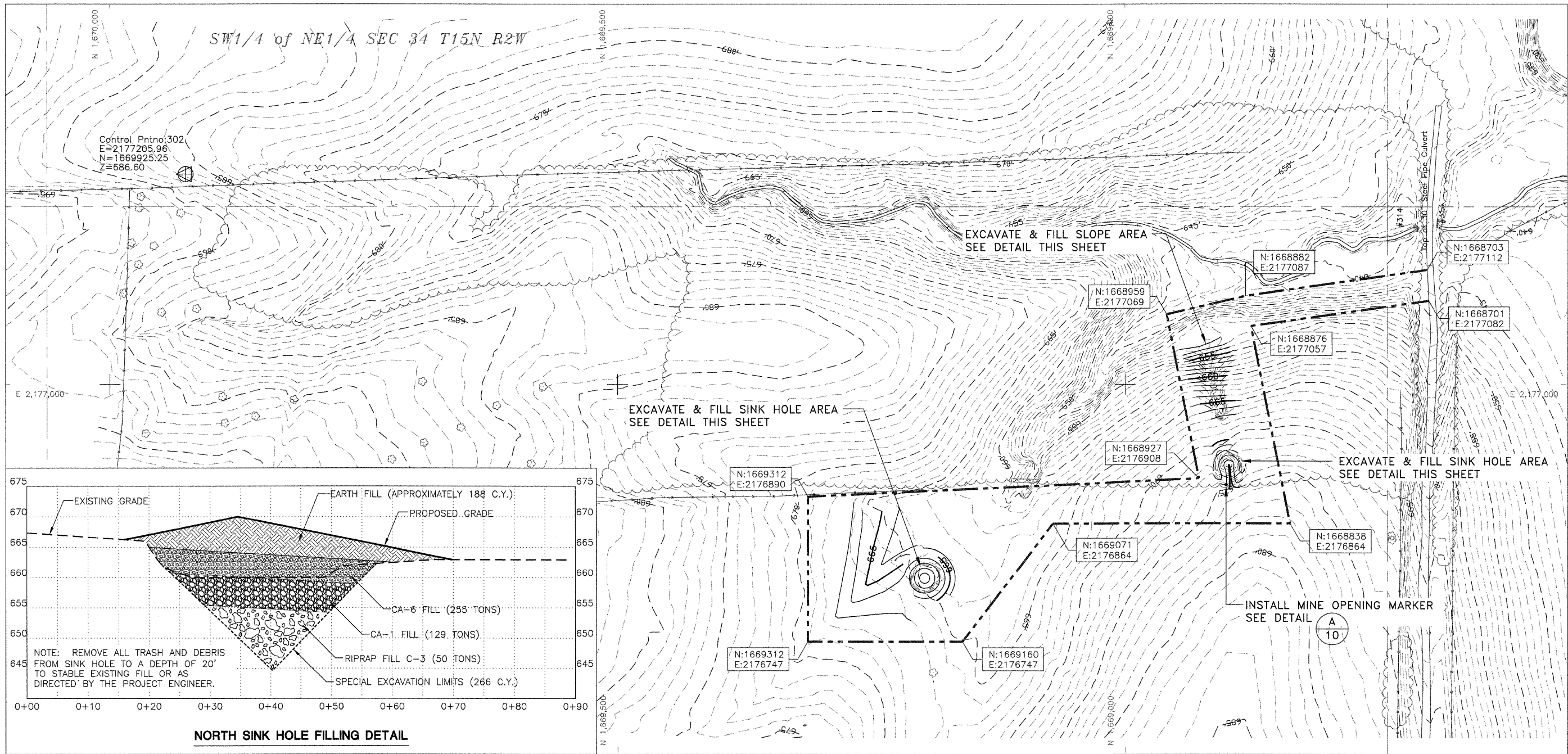
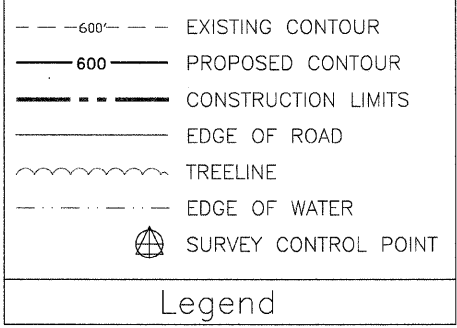
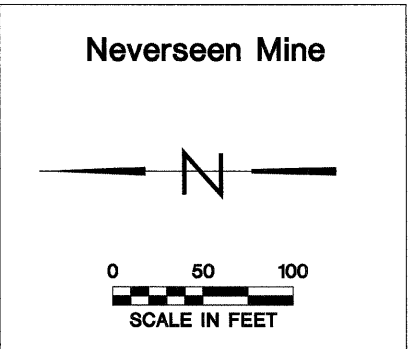

State of Illinois
 Department of Natural Resources

Matherville Mine - Group
 Reclamation Project
 AML-GMeE-0702
 Mercer County

Drawn By: M-LF, V.P.
 Checked By: _____
 Date: 12/3/2008

Existing & Proposed
 Conditions
 Sheet
 9 of 52