

PART OF THE SOUTHEAST QUARTER OF SECTION 13, TOWNSHIP 39 NORTH, RANGE 10 EAST OF THE THIRD PRINCIPAL MERIDIAN, DuPAGE COUNTY, ILLINOIS.

PARCEL NUMBER	OWNER	TOTAL HOLDING	PART TAKEN	REMAINDER	PREVIOUSLY DEDICATED	EASEMENT	EASEMENT PURPOSE	PERMANENT TAX INDEX NUMBER	PROPERTY ACQUIRED BY
		ACRES	ACRES	ACRES	ACRES	ACRES			
1DJ0501TE	FOREST PRESERVE DISTRICT OF DUPAGE COUNTY	0.101				0.049	FOR ROADWAY CONSTRUCTION	5-13-401-004	
1DJ0502PE						0.152	FOR ROADWAY CONSTRUCTION	5-13-313-039	
1DJ0502TE-A	FOREST PRESERVE DISTRICT OF DUPAGE COUNTY					0.303	FOR ROADWAY CONSTRUCTION	5-13-405-007	
1DJ0502TE-B		1.000				0.068	FOR ROADWAY CONSTRUCTION	5-13-405-007	
1DJ0503TE	COMMONWEALTH EDISON COMPANY	3.060				0.350	FOR ROADWAY CONSTRUCTION	5-13-402-001, 002	
1DJ0504TE	COMMONWEALTH EDISON COMPANY	4.190				0.259	FOR ROADWAY CONSTRUCTION	5-13-405-002	
1DJ0505TE	FOREST PRESERVE DISTRICT OF DUPAGE COUNTY	1.519				0.019	FOR ROADWAY CONSTRUCTION	5-13-402-020	
1DJ0505PE						0.063	FOR ROADWAY CONSTRUCTION		
1DJ0506TE	ILLINOIS STATE TOLL HIGHWAY AUTHORITY					0.017	FOR ROADWAY CONSTRUCTION		

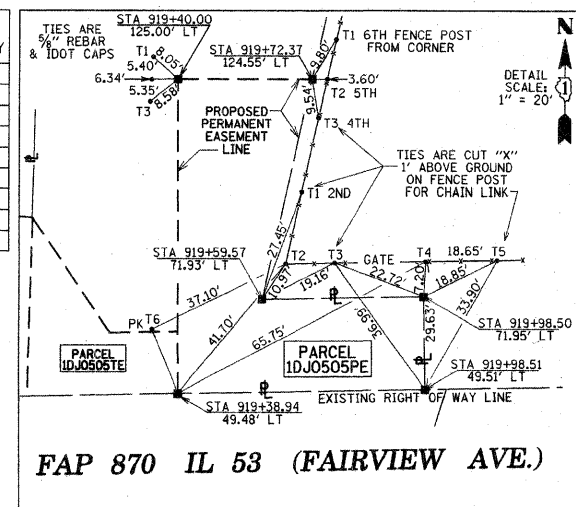

F.A.P.	SECTION	COUNTY	TOTAL SHEET	SHEET NO.
870		DUPAGE	87	24

STATION 913+00.00 TO STATION 921+00.00  
FED. ROAD DIST. 1 ILLINOIS FED. AID PROJECT

**LEGEND**

- SECTION CORNER
- QUARTER SECTION CORNER
- SECTION LINE
- QUARTER SECTION LINE
- PLATTED LOT LINE
- PROPERTY (DEED) LINE
- APPARENT PROPERTY LINE
- CENTERLINE
- EXISTING RIGHT OF WAY LINE
- PROPOSED RIGHT OF WAY LINE
- PROPOSED EASEMENT
- MEASURED DIMENSION
- COMPUTED DIMENSION
- RECORDED DATA
- EXISTING BUILDING

BEARINGS ARE REFERENCED TO THE ILLINOIS STATE PLANE COORDINATE SYSTEM, NAD '83, EAST ZONE, ON THE CENTERLINE OF EXISTING AND PROPOSED CONSTRUCTION OF FAP 870 (IL 53) OF N 89° 06' 21" E

GRAPHIC SCALE - FEET

IRON PIPE OR ROD FOUND  
CUT CROSS FOUND OR SET  
THESE STAKES REFERENCE FOUND OR SET MONUMENTATION. SET 1/2 INCH IRON ROD FLUSH WITH GROUND TO THE FOUND IRON STAKE, IDENTIFIED BY COLORED PLASTIC CAP BEARING SURVEYORS REGISTRATION NUMBER.  
STAKING OF PROPOSED RIGHT OF WAY OR PERMANENT EASEMENTS. SET DIVISION OF HIGHWAYS SURVEY MARKER TO MONUMENT THE POSITION SHOWN, IDENTIFIED BY INSCRIPTION DATA AND SURVEYORS REGISTRATION NUMBER.  
PERMANENT SURVEY MARKER, I.D.O.T. STD. 2135 (TO BE SET BY OTHERS)  
RIGHT OF WAY STAKING PROPOSED TO BE SET.

POINT	TIE	DISTANCE	POINT	TIE	DISTANCE
919+38.94	T2	41.46'	919+72.37	T1	9.80'
49.48' LT	T4	65.68'	124.55' LT	T2	3.60'
	T6	16.80'		T3	9.54'
919+40.00	T1	8.05'	919+98.50	T3	22.72'
125.00' LT	T2	6.34'	71.95' LT	T4	7.20'
	T3	8.58'		T5	18.85'
919+59.57	T1	27.45'	919+98.51	T3	36.99'
71.93' LT	T2	10.97'	49.51' LT	T4	29.63'
	T3	19.16'		T5	33.90'

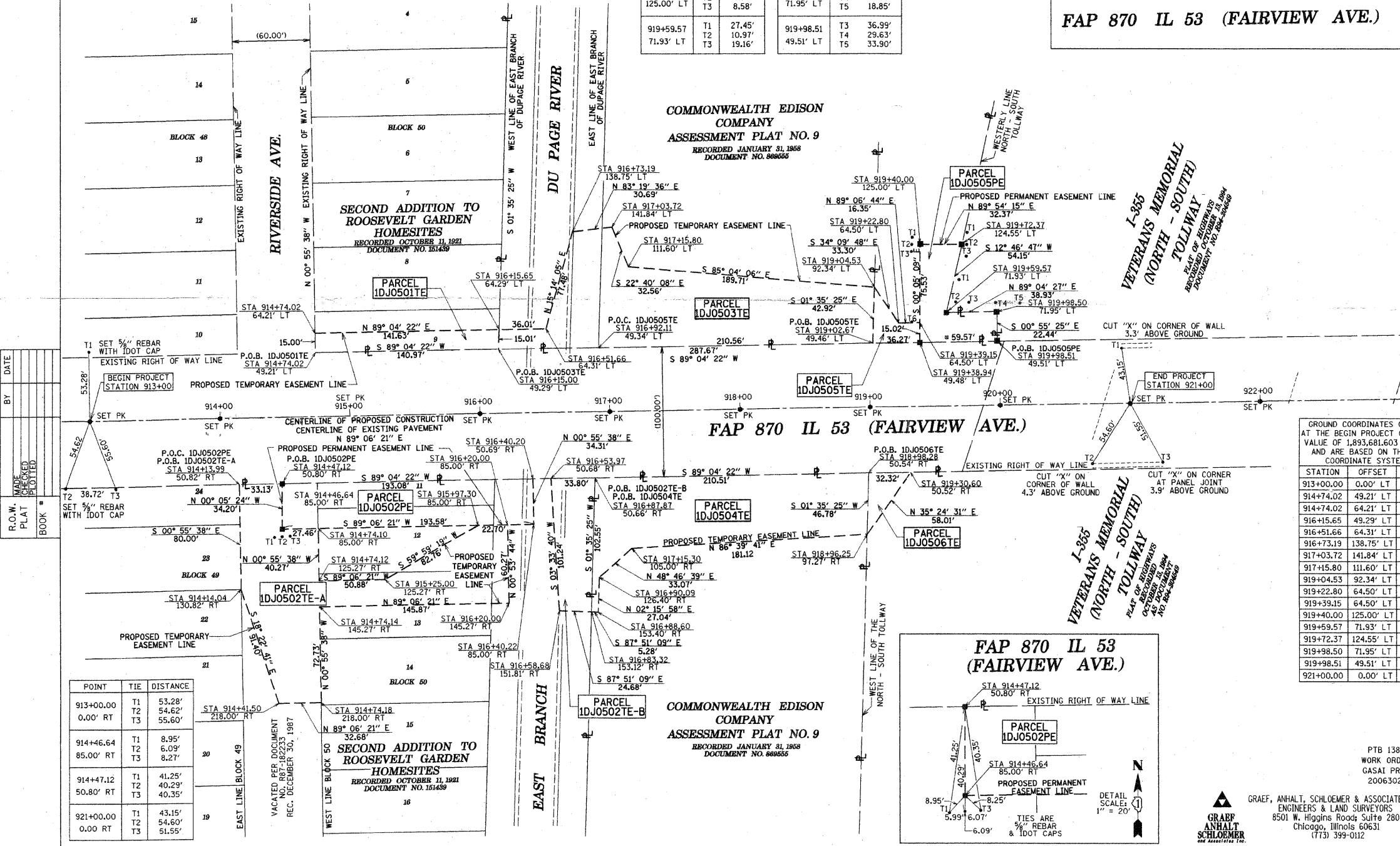

BY	DATE

R.O.W. PLAT BOOK #

POINT	TIE	DISTANCE
913+00.00	T1	53.28'
0.00' RT	T2	54.62'
	T3	55.60'
914+46.64	T1	8.95'
85.00' RT	T2	6.09'
	T3	8.27'
914+47.12	T1	41.25'
50.80' RT	T2	40.29'
	T3	40.35'
921+00.00	T1	43.15'
0.00 RT	T2	54.60'
	T3	51.55'

GROUND COORDINATES ON THE CROSS OF PK NAILS AT THE BEGIN PROJECT @ STATION 913+00.00 HAVE A VALUE OF 1,893,681.603 NORTH - 1,063,364.515 EAST AND ARE BASED ON THE ILLINOIS STATE PLANE COORDINATE SYSTEM, NAD '83, EAST ZONE

STATION	OFFSET	NORTH	EAST
913+00.00	0.00' LT	1,893,681.603	1,063,364.515
914+14.04	130.82' RT	1,893,552.577	1,063,480.581
914+41.50	218.00' RT	1,893,465.837	1,063,509.399
914+46.64	85.00' RT	1,893,598.901	1,063,512.462
914+47.12	50.80' RT	1,893,633.105	1,063,512.409
914+74.10	85.00' RT	1,893,599.329	1,063,539.920
914+74.12	125.27' RT	1,893,559.065	1,063,540.572
914+74.14	145.27' RT	1,893,539.067	1,063,540.896
914+74.18	218.00' RT	1,893,466.347	1,063,537.507
916+15.65	49.29' LT	1,893,750.815	1,063,679.123
916+51.66	64.31' LT	1,893,751.398	1,063,715.132
916+73.19	138.75' LT	1,893,826.159	1,063,735.494
917+03.72	141.84' LT	1,893,829.726	1,063,765.972
917+15.80	111.60' LT	1,893,799.677	1,063,778.522
919+04.53	92.34' LT	1,893,789.368	1,063,967.531
919+22.80	64.50' LT	1,893,755.813	1,063,986.231
919+39.15	64.50' LT	1,893,756.066	1,064,002.581
919+40.00	125.00' LT	1,893,816.575	1,064,002.490
919+58.68	151.81' RT	1,893,534.408	1,063,725.520
916+88.60	153.40' RT	1,893,534.285	1,063,755.460
919+72.37	124.55' LT	1,893,816.629	1,064,034.859
919+98.50	71.95' LT	1,893,764.447	1,064,061.806
919+98.51	49.51' LT	1,893,742.012	1,064,062.168
921+00.00	0.00' LT	1,893,694.086	1,064,164.417

REVISION	DATE	DESCRIPTION

**PLAT OF HIGHWAYS**  
STATE OF ILLINOIS  
DEPARTMENT OF TRANSPORTATION  
FAP 870 (IL 53)

SECTION AT DUPAGE RIVER DUPAGE COUNTY PROJECT JOB NO. R-91-067-00  
STATION 913+00.00 TO STATION 921+00.00  
SCALE: 1" = 40'  
SHEET 24 OF 87

BUREAU OF LAND ACQUISITION  
201 WEST CENTER COURT  
SCHAUMBURG, ILLINOIS 60196-1096  
SHEET 1 OF 2 IS A COVER SHEET AND IS NOT RECORDED  
AS DOCUMENT NO.

RECORDING: RECORDED ON

PTB 138/001  
WORK ORDER 20  
CASAT PROJECT  
20063022.20

GRAEF, ANHALT, SCHLOEMER & ASSOCIATES, INC.  
ENGINEERS & LAND SURVEYORS  
8501 W. Higgins Road, Suite 280  
Chicago, Illinois 60631  
(773) 399-0112