

ROUTE	SECTION	COUNTY	TOTAL SHEETS	SHEET NUMBER
FAI 290	2008-0451	COOK & DUPAGE	10	8

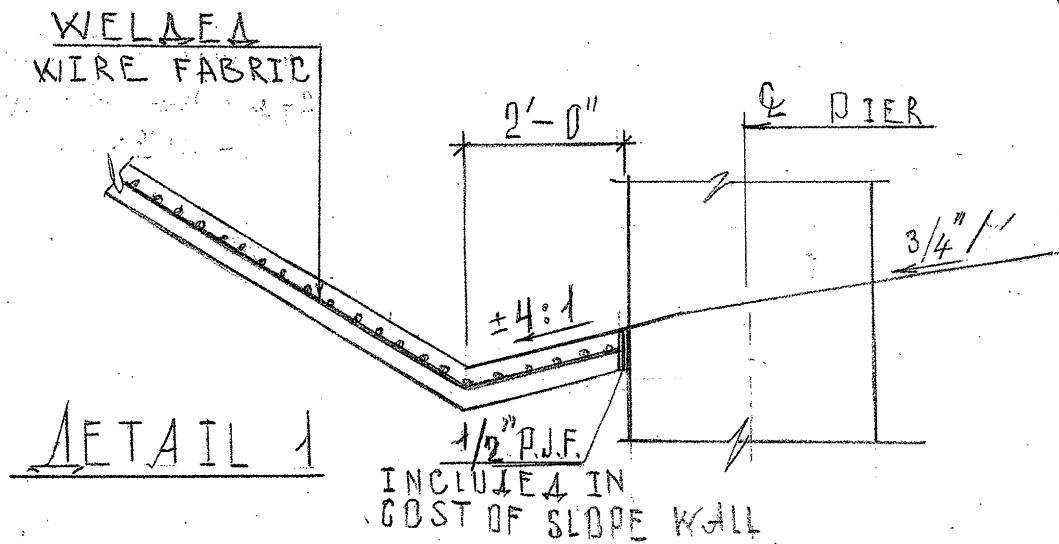

HATCHED AREAS INDICATE "SLOPE WALL REMOVAL" "SLOPEWALL 4inch" & "POROUS GRANULAR EMBANKMENT" FILL OF APPROXIMATE DEPTH SPECIFIED.

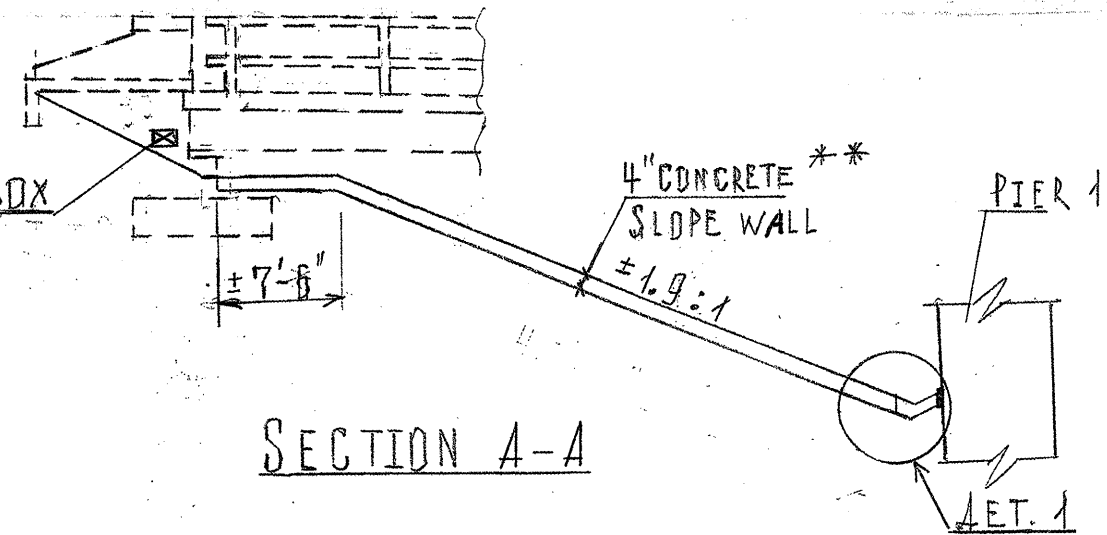
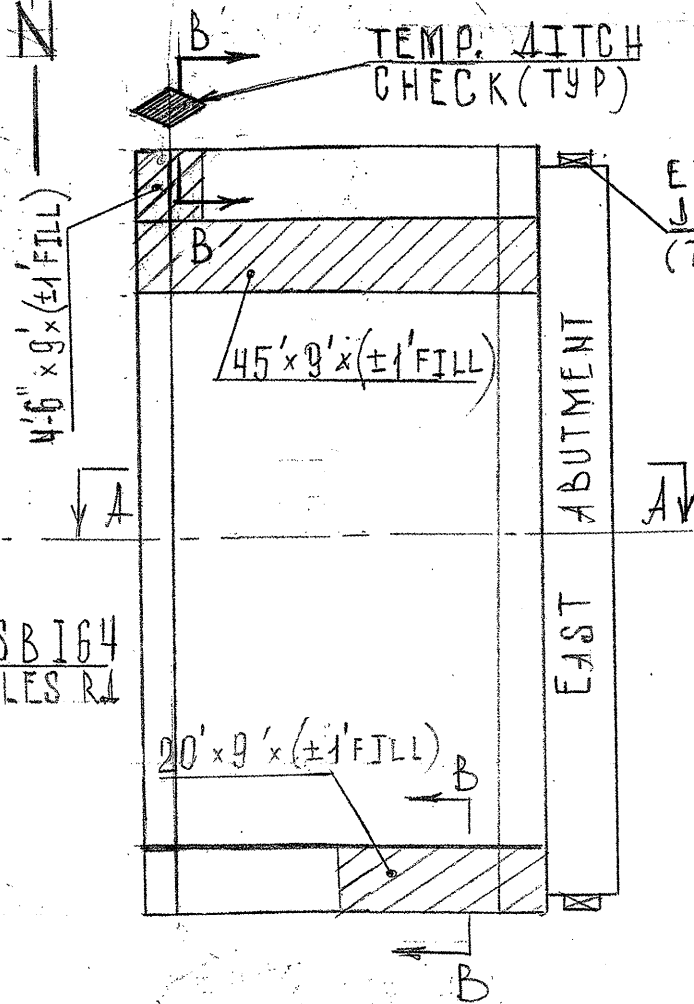
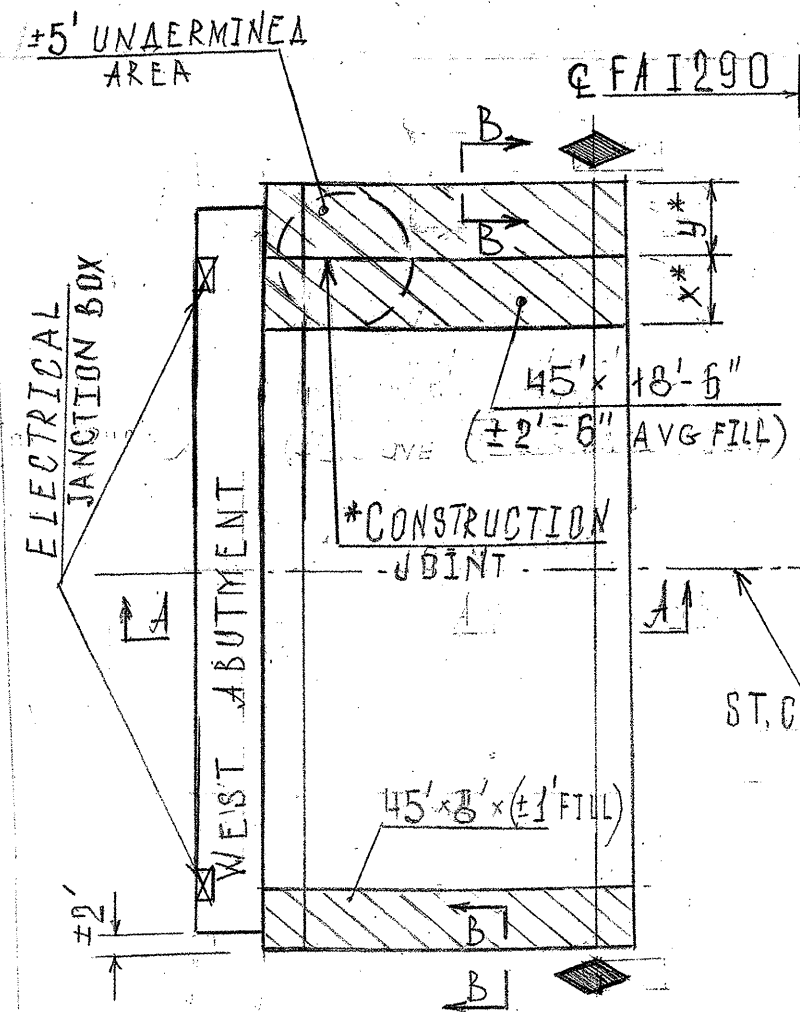
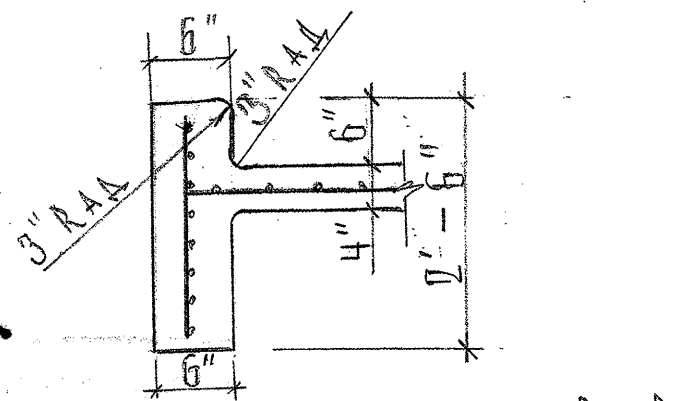
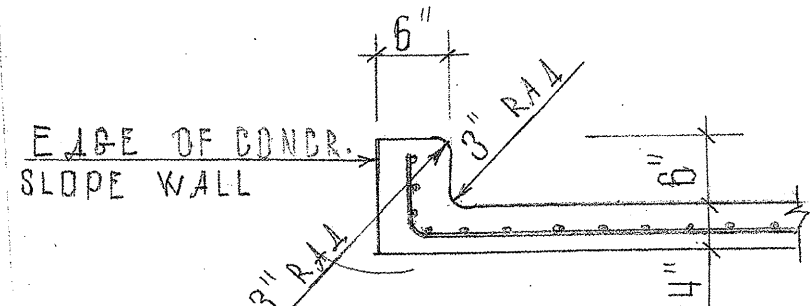

- * THE CONSTRUCTION JOINT OF THE PANELS SHALL BE STAGGERED TO AVOID LAYING DIRECTLY BENEATH DECK DRAINS.
- THE WEST ABUTMENT'S SLOPEWALL GUTTER SHALL BE CLEANED OUT. COST INCLUDED IN SLOPEWALL REMOVAL.
- THE CONTRACTOR SHALL TAKE NECESSARY PRECAUTIONS WHEN WORKING AT THE ABUTMENTS DUE TO ELECTRICAL JUNCTION BOXES AND ATTACHED CONDUIT.
- **EXISTING SLOPEWALL IS ±4.5" TO ±5" THICK.

ILLINOIS DEPARTMENT OF TRANSPORTATION

LOCATION 2: SN 016 - 1136
1290 @ ST CHARLES RD