

GENERAL NOTES:

1. TRENCH BACKFILL REQUIRED UNDER ALL PAVED SURFACES.
2. EXISTING SEWER LATERALS DISTURBED DURING WATER MAIN INSTALLATION TO BE RESTORED AT NO EXTRA CHARGE.
3. CONTRACTOR TO VERIFY LOCATION OF UNDERGROUND UTILITIES PRIOR TO INSTALLATION OF PROPOSED IMPROVEMENTS.
4. CONTRACTOR SHALL DELIVER ALL SALVAGEABLE APPURTENANCES TO THE DEPARTMENT OF PUBLIC WORKS GARAGE.

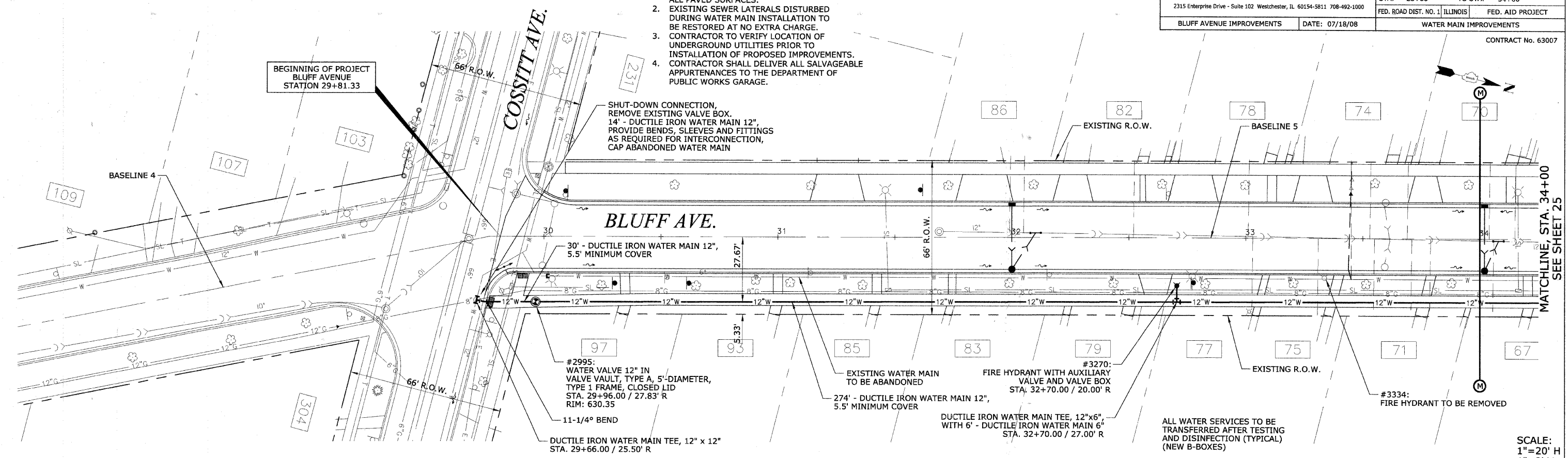

SCALE:
 1"=20' H
 1"=2' V

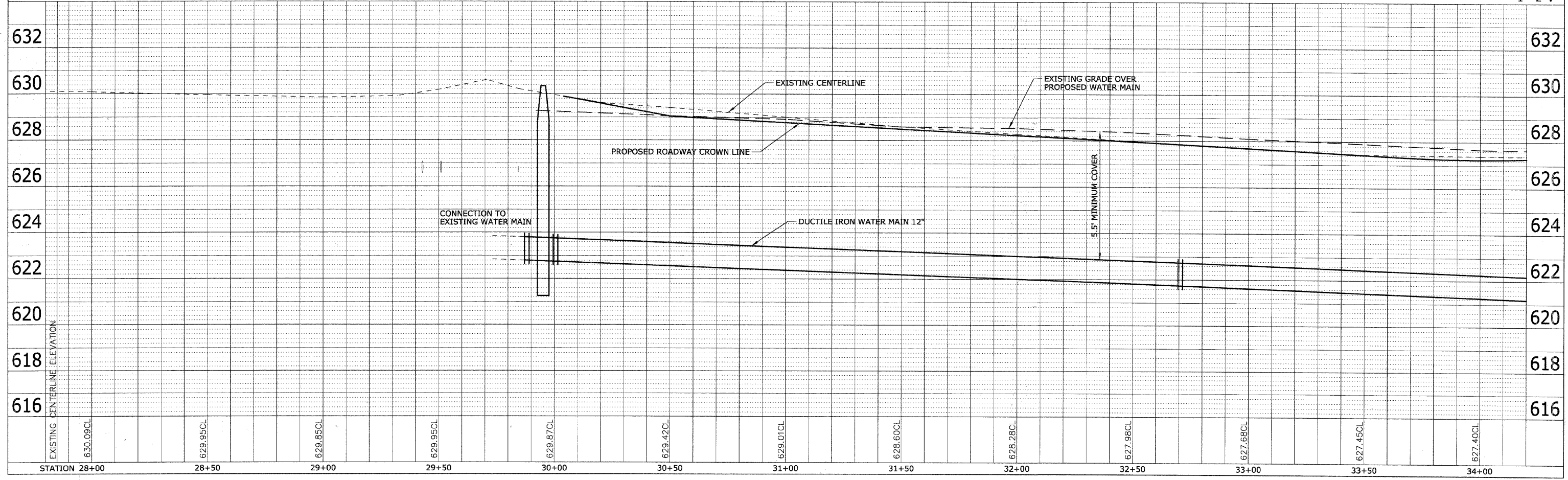

PLAN

| | |
|----------|------|
| REVISION | DATE |
| NOTED | |
| ALIGNED | |
| CHECKED | |
| DATE | |
| BY | |

PROFILE

| | |
|----------|------|
| REVISION | DATE |
| NOTED | |
| CHECKED | |
| DATE | |
| BY | |