

F. A. P. NO.	SECTION	COUNTY	TOTAL SHEETS	SHEET NO.
846	05-00047-00-CH	WILL	036	011
STA. 15+15		TO STA. 27+00		
FED. ROAD DIST. NO. 1	ILLINOIS	FED. AID PROJECT		

CONTRACT #63033

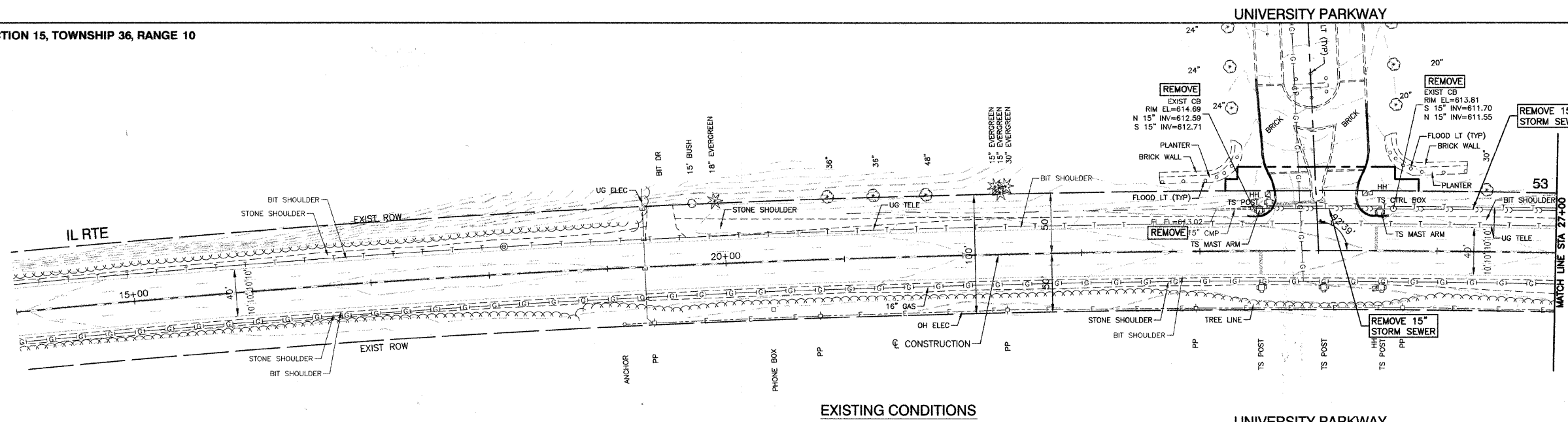

EXISTING CONDITIONS

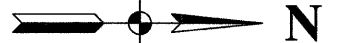
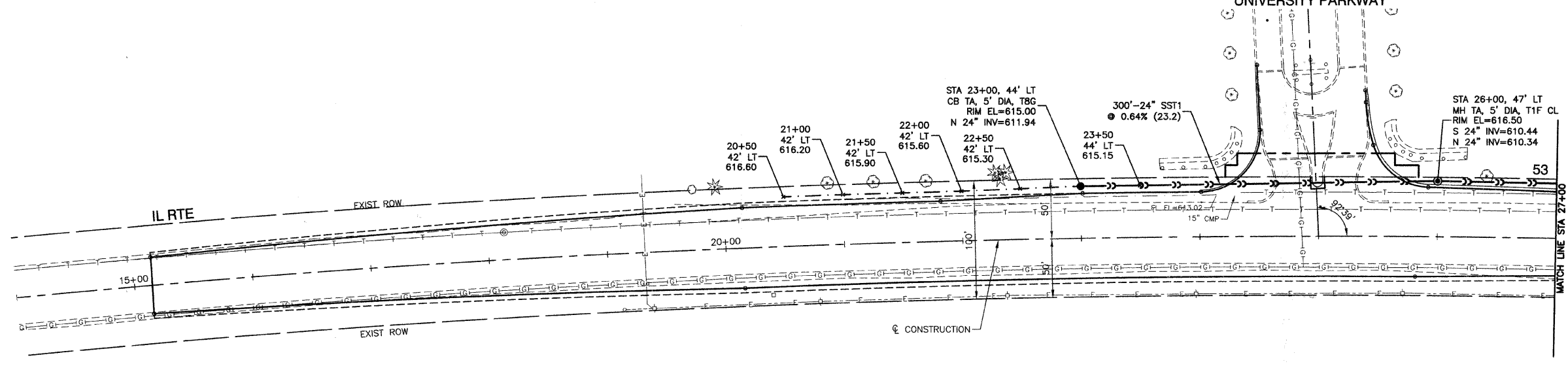

PROPOSED IMPROVEMENTS

- NOTES**
1. ALL RIM ELEVATIONS OF STRUCTURES IN THE PROPOSED CURB LINE ARE GIVEN TO THE EDGE OF PAVEMENT. ALL OTHER RIM ELEVATIONS ARE GIVEN TO THE CENTER OF STRUCTURES. ALL CALL-OUTS REFERENCE THE CENTERLINE OF CONSTRUCTION.
  2. (XX.X) DENOTES CUBIC YARDS OF TRENCH BACK-FILL

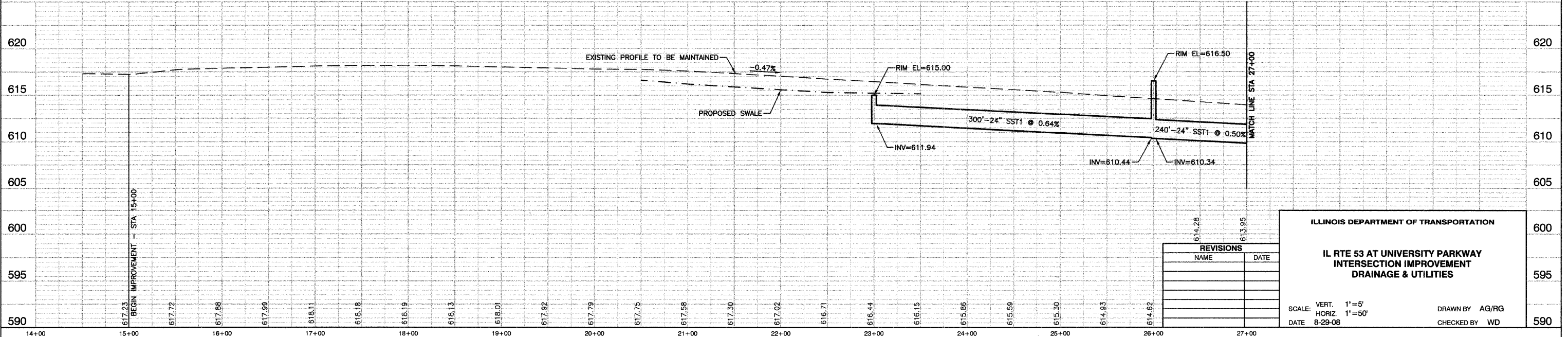

REVISIONS	
NAME	DATE

ILLINOIS DEPARTMENT OF TRANSPORTATION

**IL RTE 53 AT UNIVERSITY PARKWAY  
INTERSECTION IMPROVEMENT  
DRAINAGE & UTILITIES**

SCALE: VERT. 1"=5'  
HORIZ 1"=50'

DATE 8-29-08

DRAWN BY AG/RG  
CHECKED BY WD