

F. A. P. RITE	SECTION	COUNTY	TOTAL SHEETS	SHEET NO
846	05-00047-00-CH	WILL	036	012
STA. 27+00		TO STA. 30+81.49		
FED. ROAD DIST. NO. 1	ILLINOIS	FED. AID PROJECT		

CONTRACT #63033

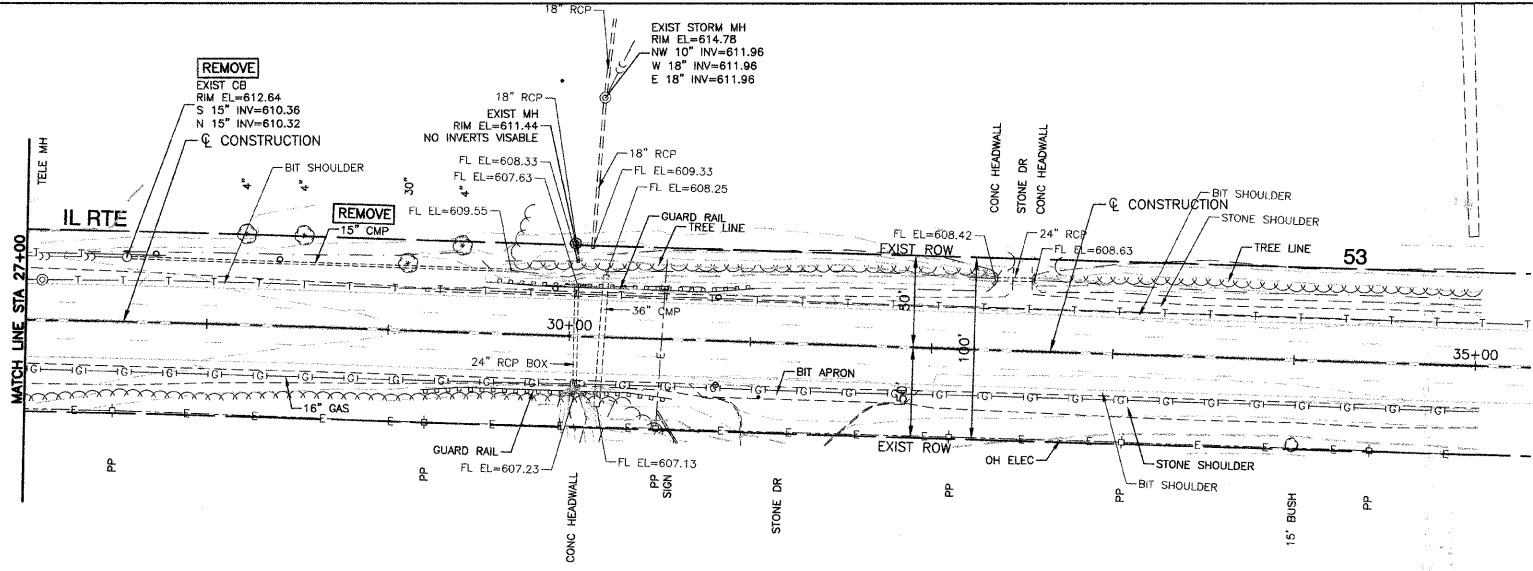

EXISTING CONDITIONS

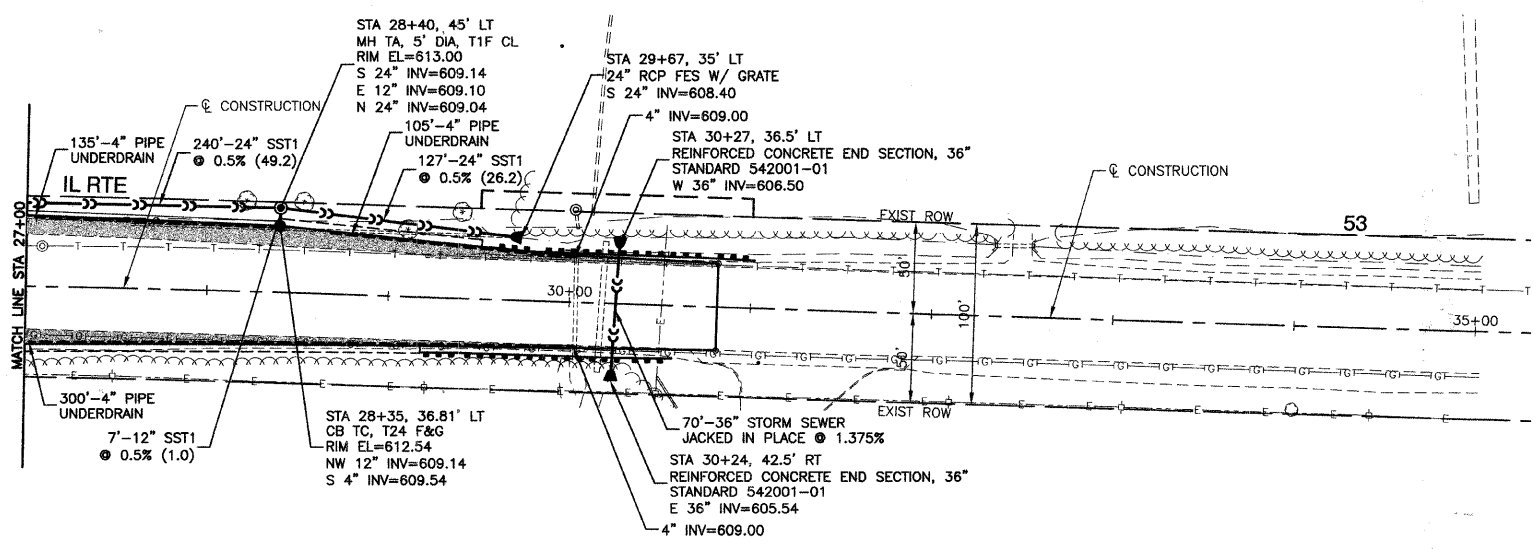

PROPOSED IMPROVEMENTS

NOTES

1. ALL RIM ELEVATIONS OF STRUCTURES IN THE PROPOSED CURB LINE ARE GIVEN TO THE EDGE OF PAVEMENT. ALL OTHER RIM ELEVATIONS ARE GIVEN TO THE CENTER OF STRUCTURES. ALL CALL-OUTS REFERENCE THE CENTERLINE OF CONSTRUCTION.
2. (XX.X) - DENOTES CUBIC YARDS OF TRENCH BACK-FILL
3. ALL 4\"/>

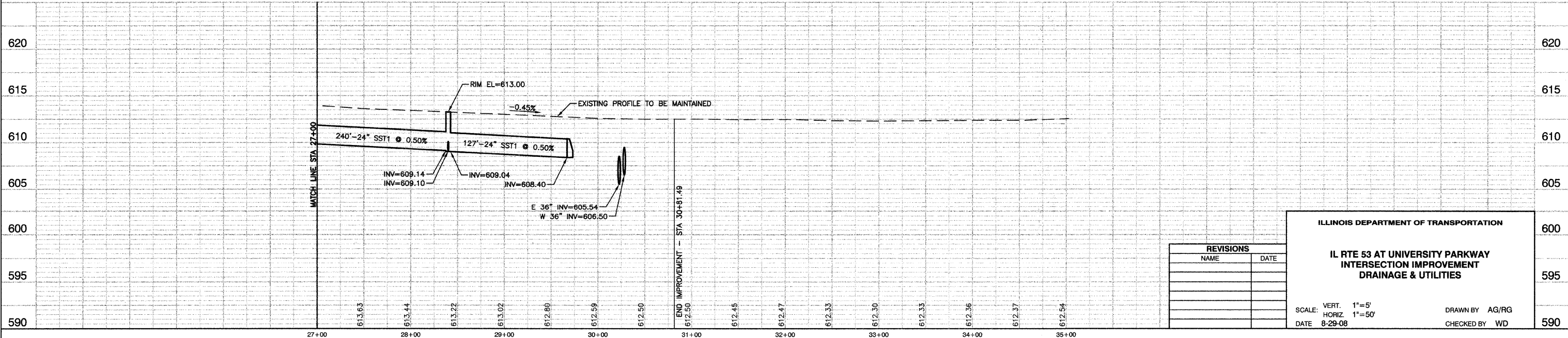

REVISIONS	
NAME	DATE

ILLINOIS DEPARTMENT OF TRANSPORTATION

**IL RTE 53 AT UNIVERSITY PARKWAY INTERSECTION IMPROVEMENT DRAINAGE & UTILITIES**

SCALE: VERT. 1"=5'  
 HORIZ. 1"=50'  
 DATE 8-29-08

DRAWN BY AG/RG  
 CHECKED BY WD