

PLAN	DATE
BY	
CHECKED	
NO.	

PROFILE	DATE
BY	
CHECKED	
NO.	

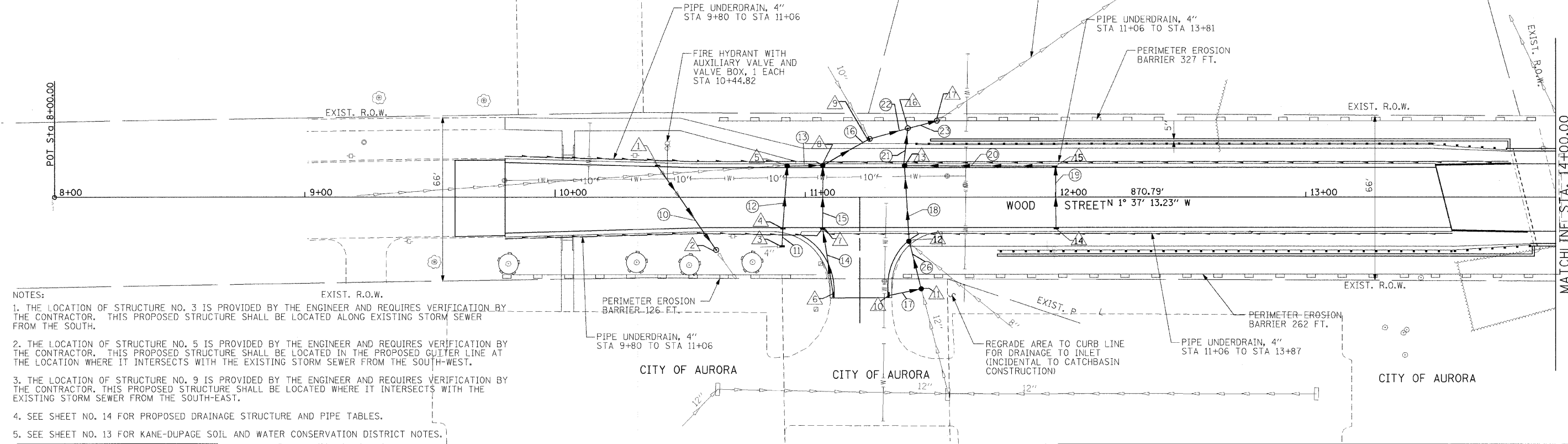

- NOTES:
1. THE LOCATION OF STRUCTURE NO. 3 IS PROVIDED BY THE ENGINEER AND REQUIRES VERIFICATION BY THE CONTRACTOR. THIS PROPOSED STRUCTURE SHALL BE LOCATED ALONG EXISTING STORM SEWER FROM THE SOUTH.
 2. THE LOCATION OF STRUCTURE NO. 5 IS PROVIDED BY THE ENGINEER AND REQUIRES VERIFICATION BY THE CONTRACTOR. THIS PROPOSED STRUCTURE SHALL BE LOCATED IN THE PROPOSED GUTTER LINE AT THE LOCATION WHERE IT INTERSECTS WITH THE EXISTING STORM SEWER FROM THE SOUTH-WEST.
 3. THE LOCATION OF STRUCTURE NO. 9 IS PROVIDED BY THE ENGINEER AND REQUIRES VERIFICATION BY THE CONTRACTOR. THIS PROPOSED STRUCTURE SHALL BE LOCATED WHERE IT INTERSECTS WITH THE EXISTING STORM SEWER FROM THE SOUTH-EAST.
 4. SEE SHEET NO. 14 FOR PROPOSED DRAINAGE STRUCTURE AND PIPE TABLES.
 5. SEE SHEET NO. 13 FOR KANE-DUPAGE SOIL AND WATER CONSERVATION DISTRICT NOTES.

LEGEND

	PROPOSED STORM SEWER
	EXISTING STORM SEWER
	PROPOSED INLET
	EXISTING INLET
	PROPOSED MANHOLE
	EXISTING MANHOLE
	PROPOSED CATCH BASIN
	EXISTING CATCH BASIN
	EXISTING GAS LINE
	EXISTING WATER LINE
	EXISTING SANITARY LINE
	INLET PIPE PROTECTION
	PERIMETER EROSION BARRIER
	TREE PROTECTION
	PROPOSED 4" UNDERDRAIN

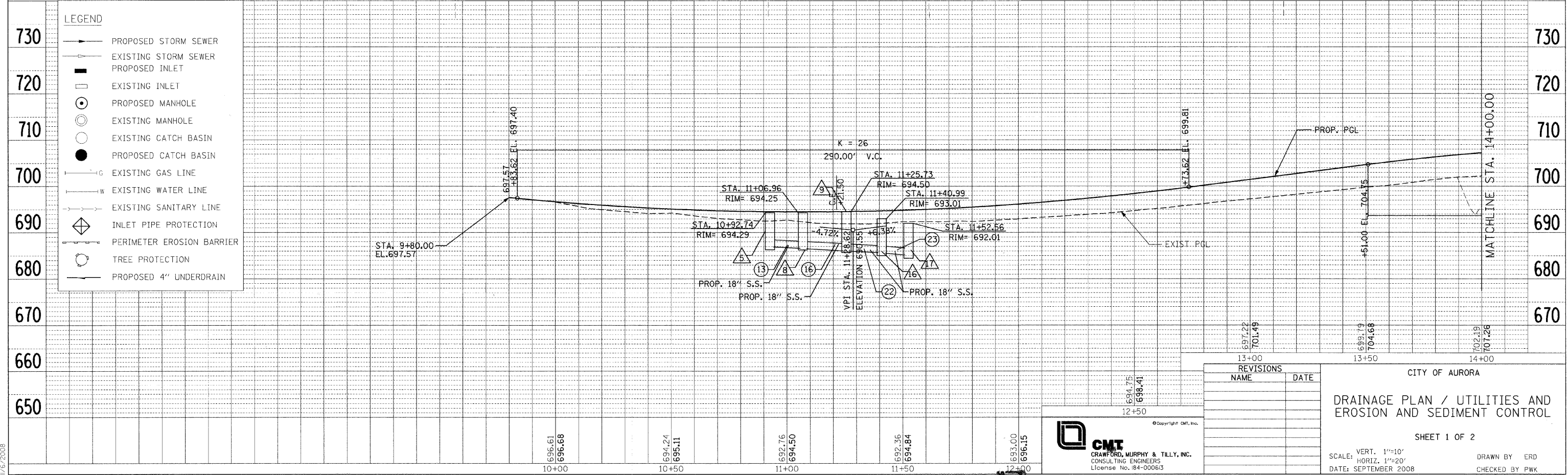

REVISIONS	
NAME	DATE

CITY OF AURORA

DRAINAGE PLAN / UTILITIES AND EROSION AND SEDIMENT CONTROL

SHEET 1 OF 2

SCALE: VERT. 1"=10'
HORIZ. 1"=20'

DATE: SEPTEMBER 2008

DRAWN BY ERD
CHECKED BY PWK

L:\AURORA\042908-Wood.St\Draw Sheets\Drn_01.dgn 1/6/2008