

DATE: _____ BY: _____
 REVISIONS:
 1. _____
 2. _____
 3. _____
 4. _____
 5. _____
 6. _____
 7. _____
 8. _____
 9. _____
 10. _____

DATE: _____ BY: _____
 REVISIONS:
 1. _____
 2. _____
 3. _____
 4. _____
 5. _____
 6. _____
 7. _____
 8. _____
 9. _____
 10. _____

L:\AURORA\042908_Wood_SitDraw\Sheets\Ex_Bridge_Drawings.dgn

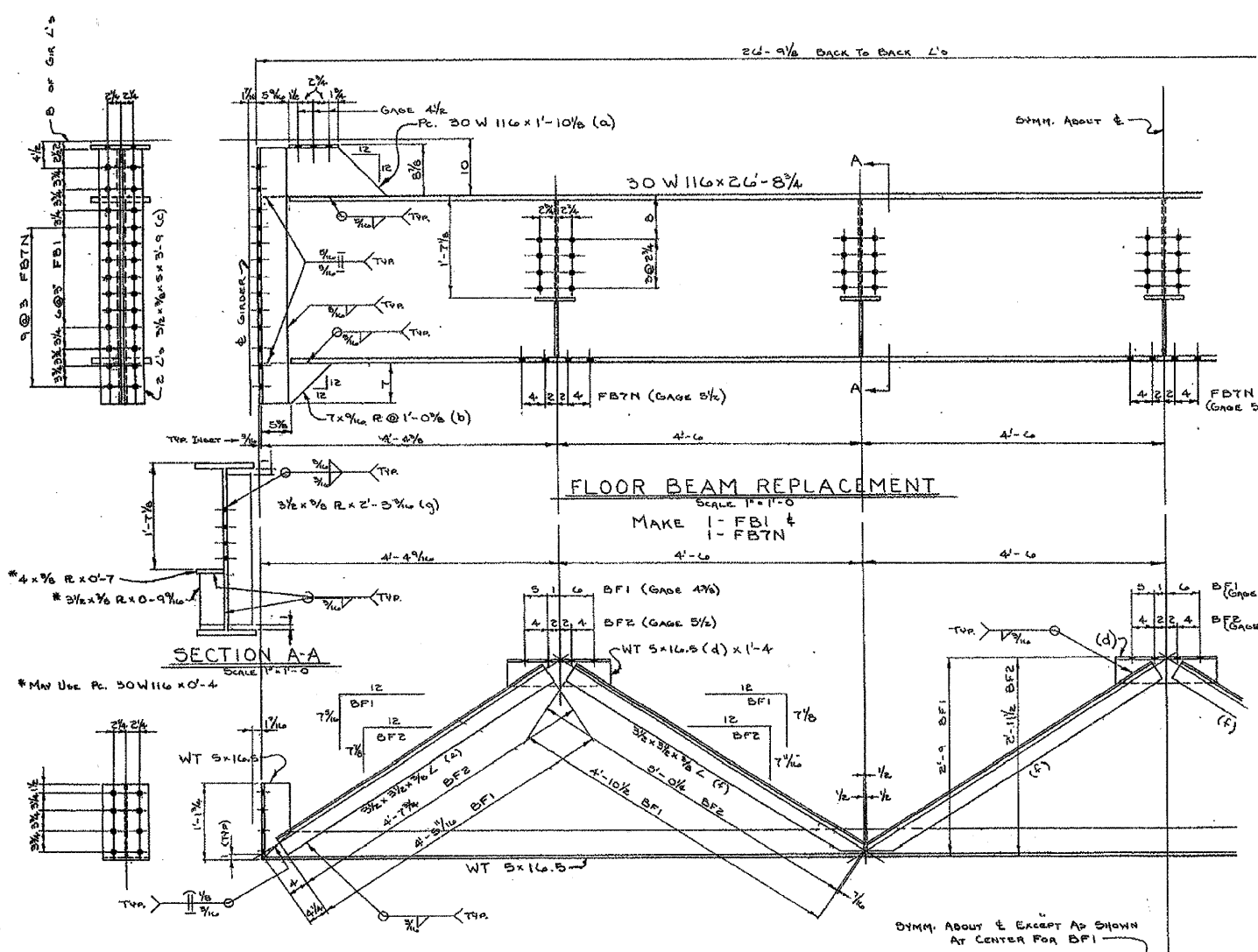

NOTE:
 1. ALL HOLES TO BE 1/8" Ø FOR 3/8" A325 BOLTS
 2. WHEN REPLACING A MEMBER, THE EXISTING RIVETS SHALL BE CUT AND REMOVED. ALL BOLTS TO RACE NEW MEMBER SHALL BE CONSIDERED THAT THEREOF, AND SHALL CONFORM TO CURRENT AISC RECOMMENDATIONS.

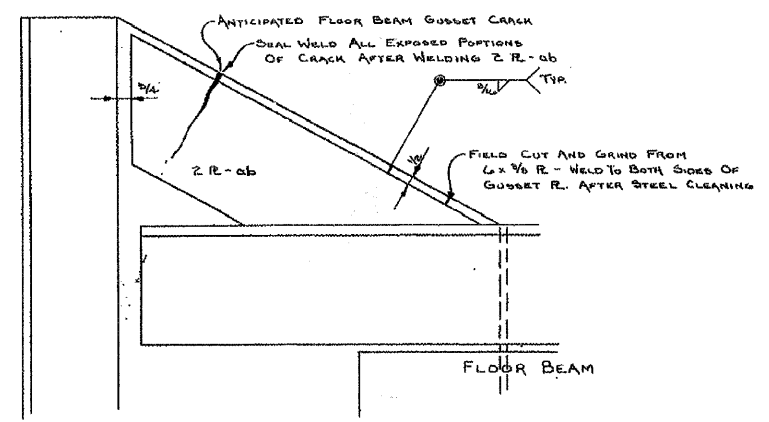
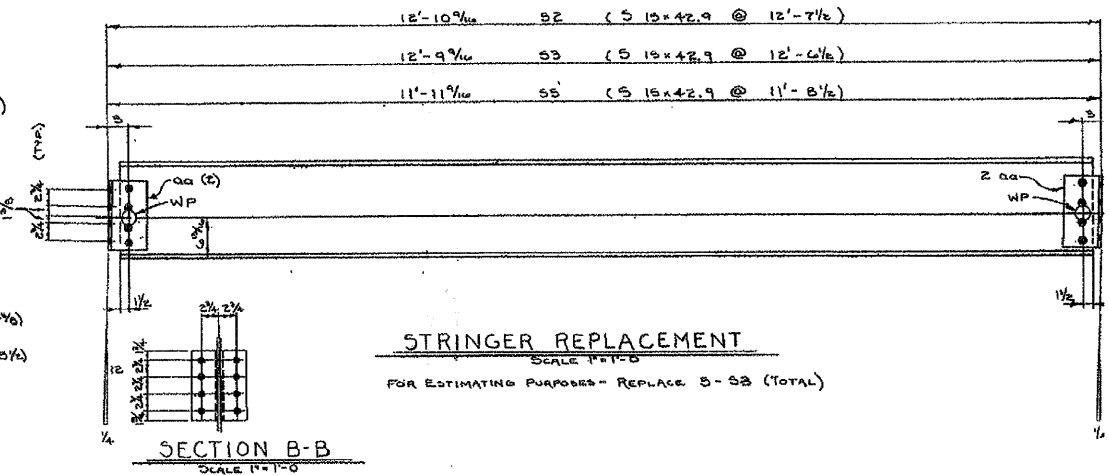
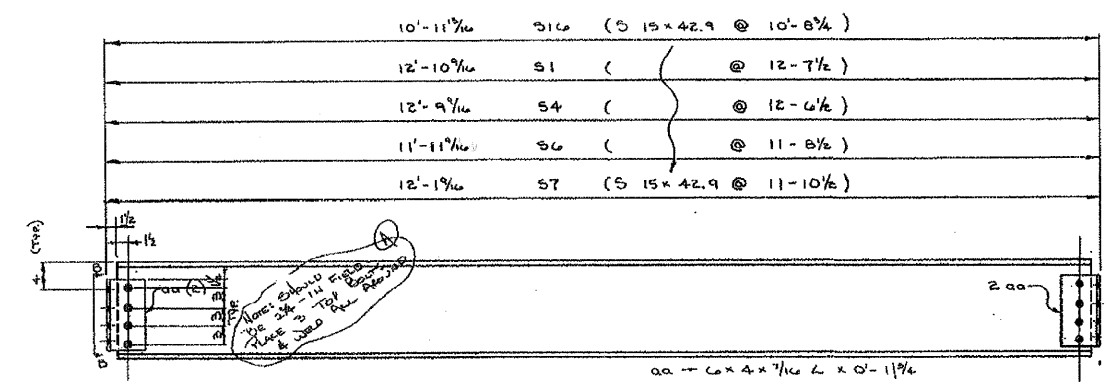

GUSSET PLATE REPAIRS
 SCALE 3"=1'-0"
 ESTIMATE - 10 GUSSET PLATE REPAIRS

BURLINGTON NORTHE
 AURORA DIVISION AUR
 LA VERGNE TO GR
 BRIDGE No. 3

REPLACEMENT
 WOOD STREET
 S. J. A. N.
 Rev. @ 9/11/03 J. N.

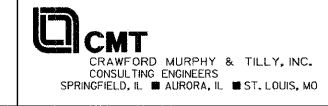

REVISIONS	
NAME	DATE

CITY OF AURORA
EXISTING BRIDGE DRAWINGS
 REPLACEMENT DETAILS
 SCALE: _____ DATE: SEPTEMBER 2008
 DRAWN BY: _____ CHECKED BY: _____