F.A.P. RTE.	SECTION	COUNTY	TOTAL SHEETS	SHEET NO.
807	00-00374-01-PV	CHAMPAIGN	242	50
STA. 78+00.00		TO STA. 83+00.00		
	ILLINOIS	F.A. PROJ. NO. RS-HPP-1805(001)		

CONTRACT NO. 91368

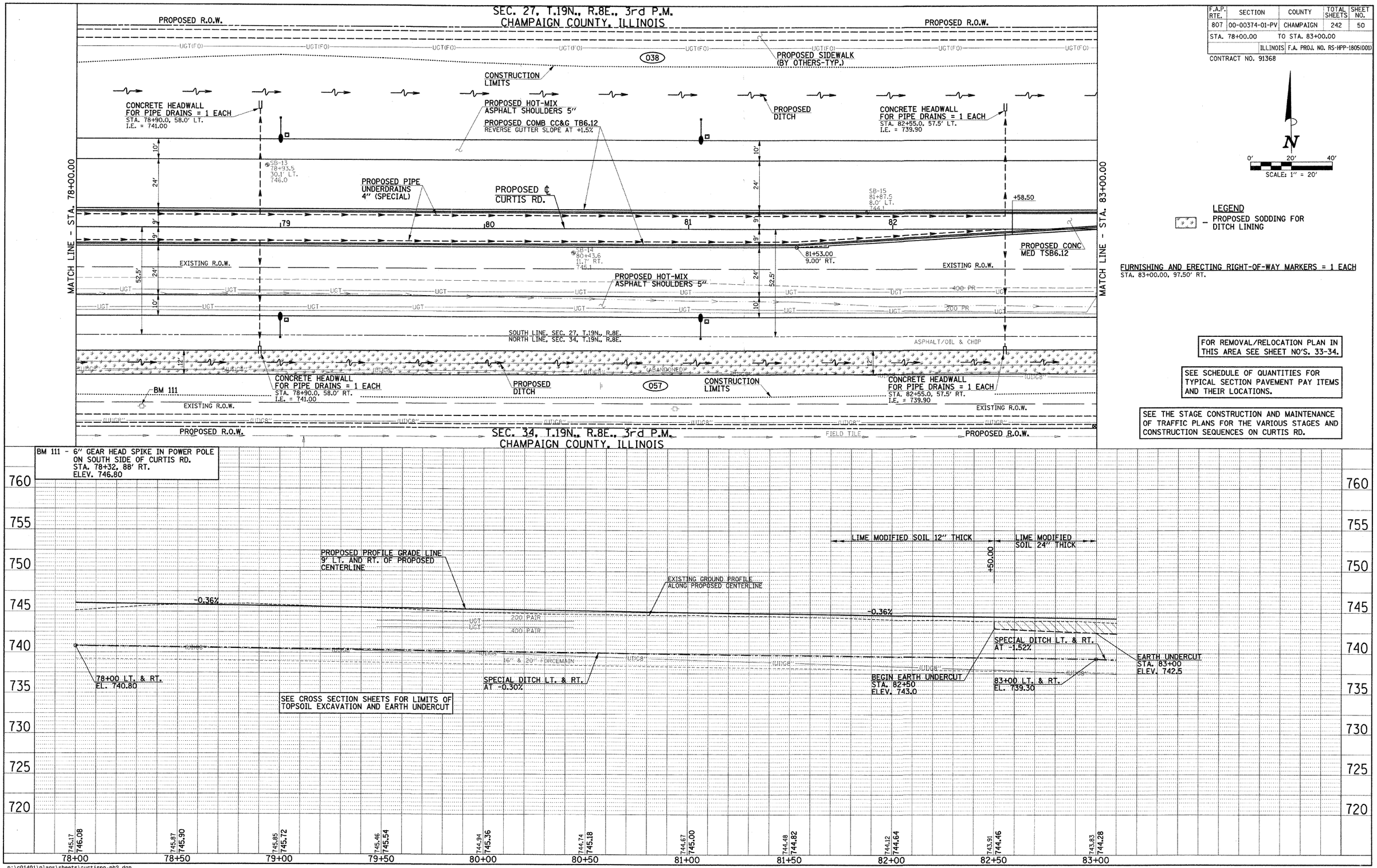

N

0' 20' 40'

SCALE: 1" = 20'

LEGEND

PROPOSED SODDING FOR DITCH LINING

FURNISHING AND ERECTING RIGHT-OF-WAY MARKERS = 1 EACH
STA. 83+00.00, 97.50' RT.

FOR REMOVAL/RELOCATION PLAN IN THIS AREA SEE SHEET NO'S. 33-34.

SEE SCHEDULE OF QUANTITIES FOR TYPICAL SECTION PAVEMENT PAY ITEMS AND THEIR LOCATIONS.

SEE THE STAGE CONSTRUCTION AND MAINTENANCE OF TRAFFIC PLANS FOR THE VARIOUS STAGES AND CONSTRUCTION SEQUENCES ON CURTIS RD.

PLAN: SURVEYED / PLOTTED / ALIGNMENT CHECKED / RT. OF WAY CHECKED / CADD FILE NAME / NOTE BOOK NO. / BY / DATE

PROFILE: SURVEYED / PLOTTED / GRADES CHECKED / B.M. NOTED / STRUCTURE NOTATIONS CHKD / NOTE BOOK NO. / BY / DATE

p:\c01401\plans\sheets\curtispp-ph2.dgn
10/2/2008 9:02:57 AM