

F.A.P. RTE.	SECTION	COUNTY	TOTAL SHEETS	SHEET NO.
807	00-00374-01-PV	CHAMPAIGN	242	134
STA.	TO STA.		ILLINOIS F.A. PROJ. NO. RS-HPP-1805(00)	
CONTRACT NO. 91368				

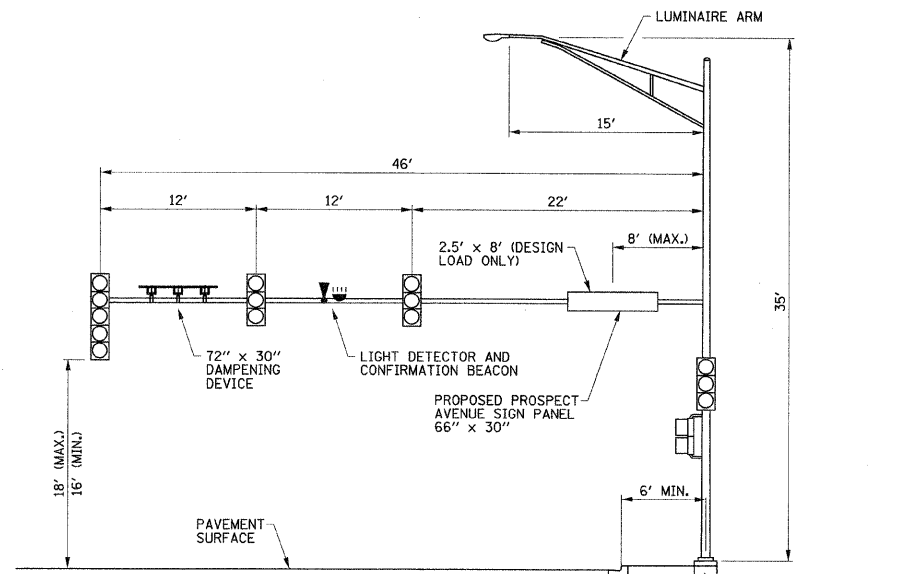

MAST ARM LOADING DIAGRAM

CURTIS ROAD & PROSPECT AVENUE
NORTHWEST QUADRANT

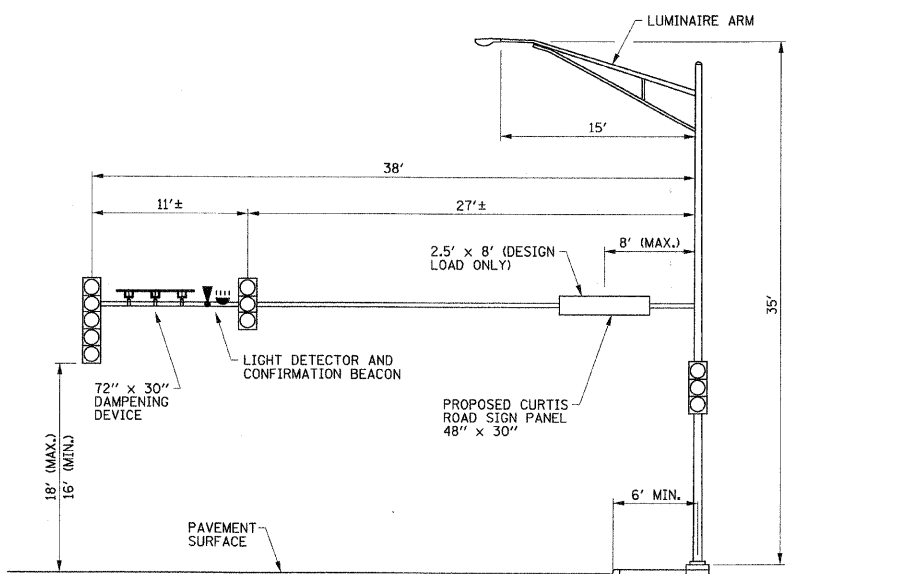

MAST ARM LOADING DIAGRAM

CURTIS ROAD & PROSPECT AVENUE
NORTHEAST QUADRANT

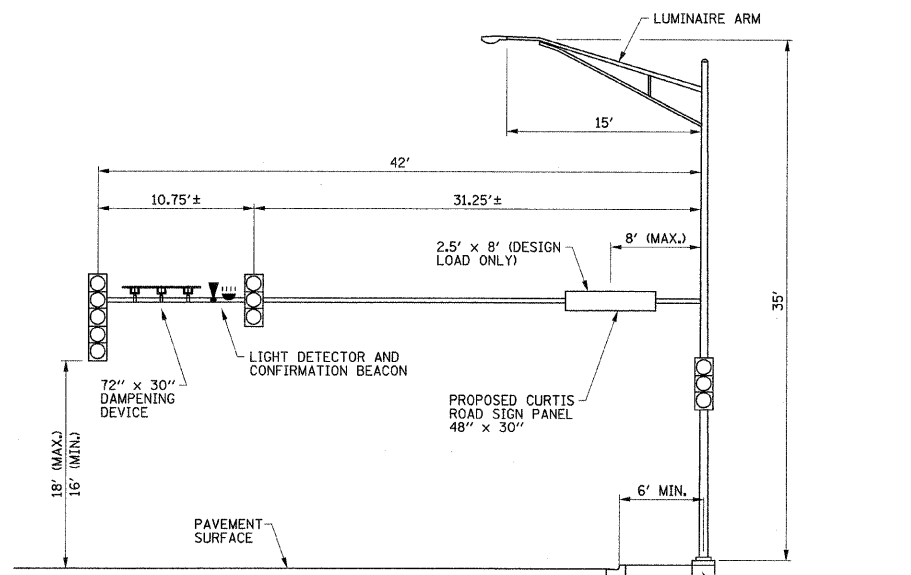

MAST ARM LOADING DIAGRAM

CURTIS ROAD & PROSPECT AVENUE
SOUTHWEST QUADRANT

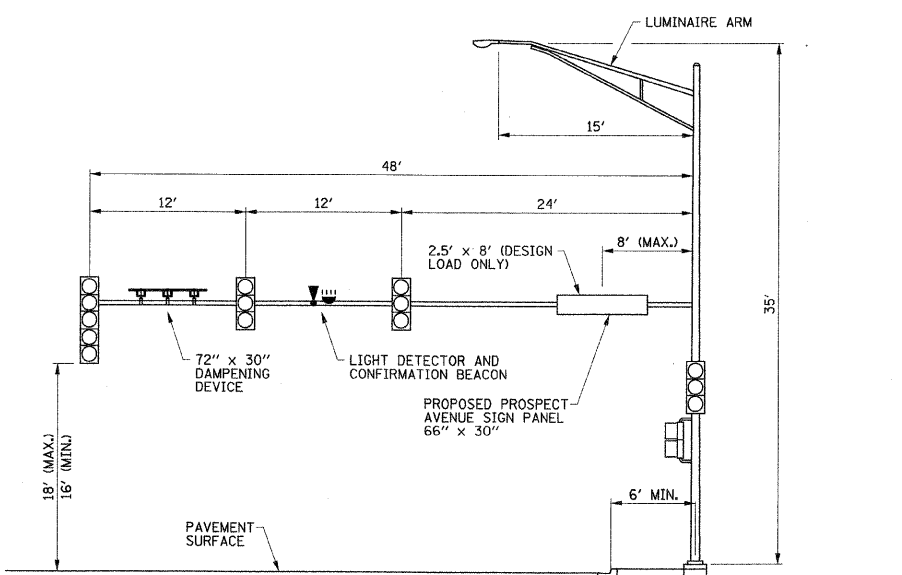

MAST ARM LOADING DIAGRAM

CURTIS ROAD & PROSPECT AVENUE
SOUTHEAST QUADRANT

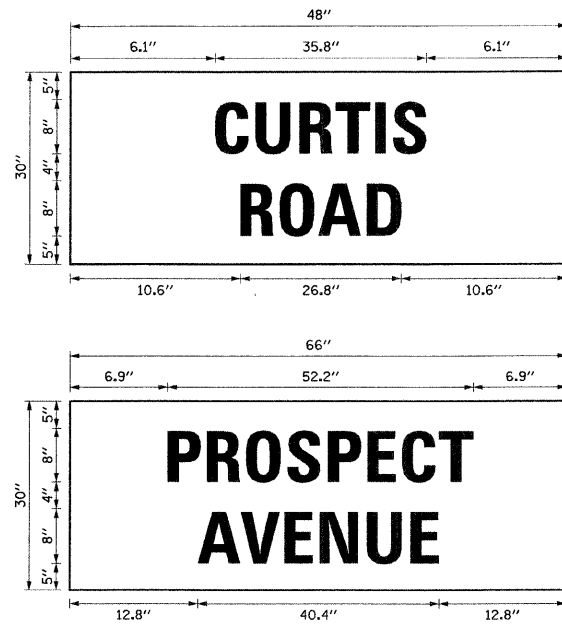

MAST ARM MOUNTED STREET NAME SIGN DETAILS

SERIES D - 8"
TYPE A SHEETING REQUIRED

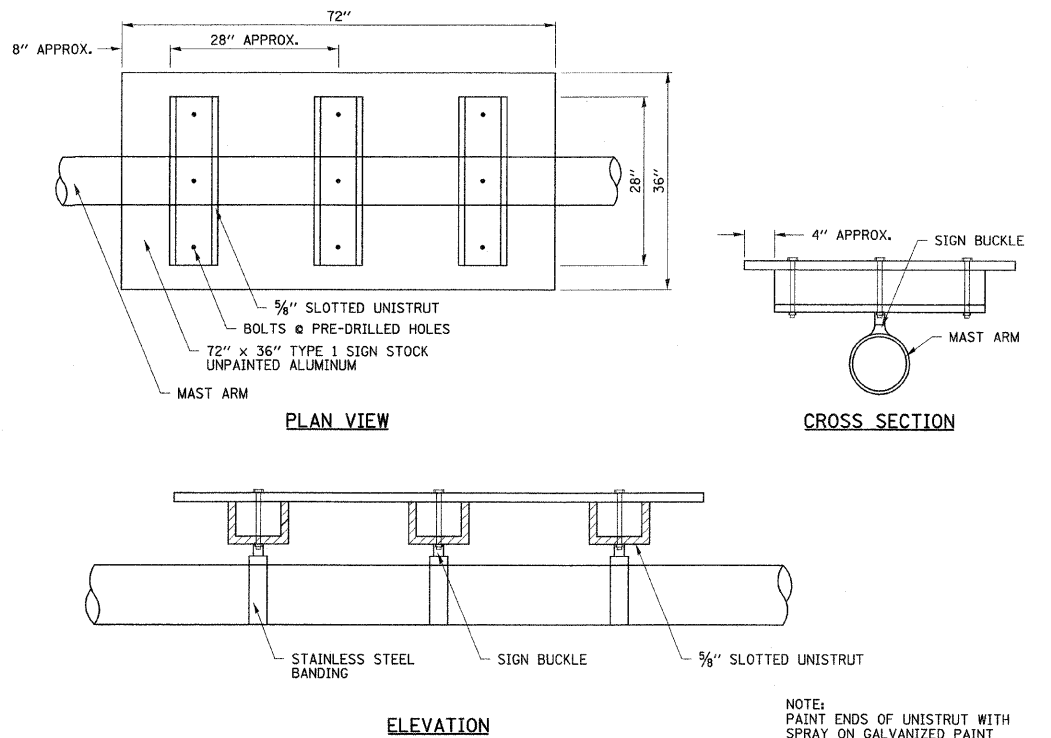

MAST ARM MOUNTED DAMPENING DEVICE DETAILS

ILLINOIS DEPARTMENT OF TRANSPORTATION
CURTIS ROAD & PROSPECT AVENUE
TRAFFIC SIGNAL PLANS
TRAFFIC SIGNAL DETAILS

DATE : 10-08
DRAWN BY : J.A.J.
CHECKED BY : R.L.H.
SCALE : NONE