CONTRACT NO. 94533

F.A.P. RTE.	SECTION	COUNTY	TOTAL SHEETS	SHEET NO.
781	1YRS, 2ZRS-1	CRAWFORD	378	346
STA.		TO STA.		
FED. ROAD DIST. NO.		ILLINOIS	FED. AID PROJECT	

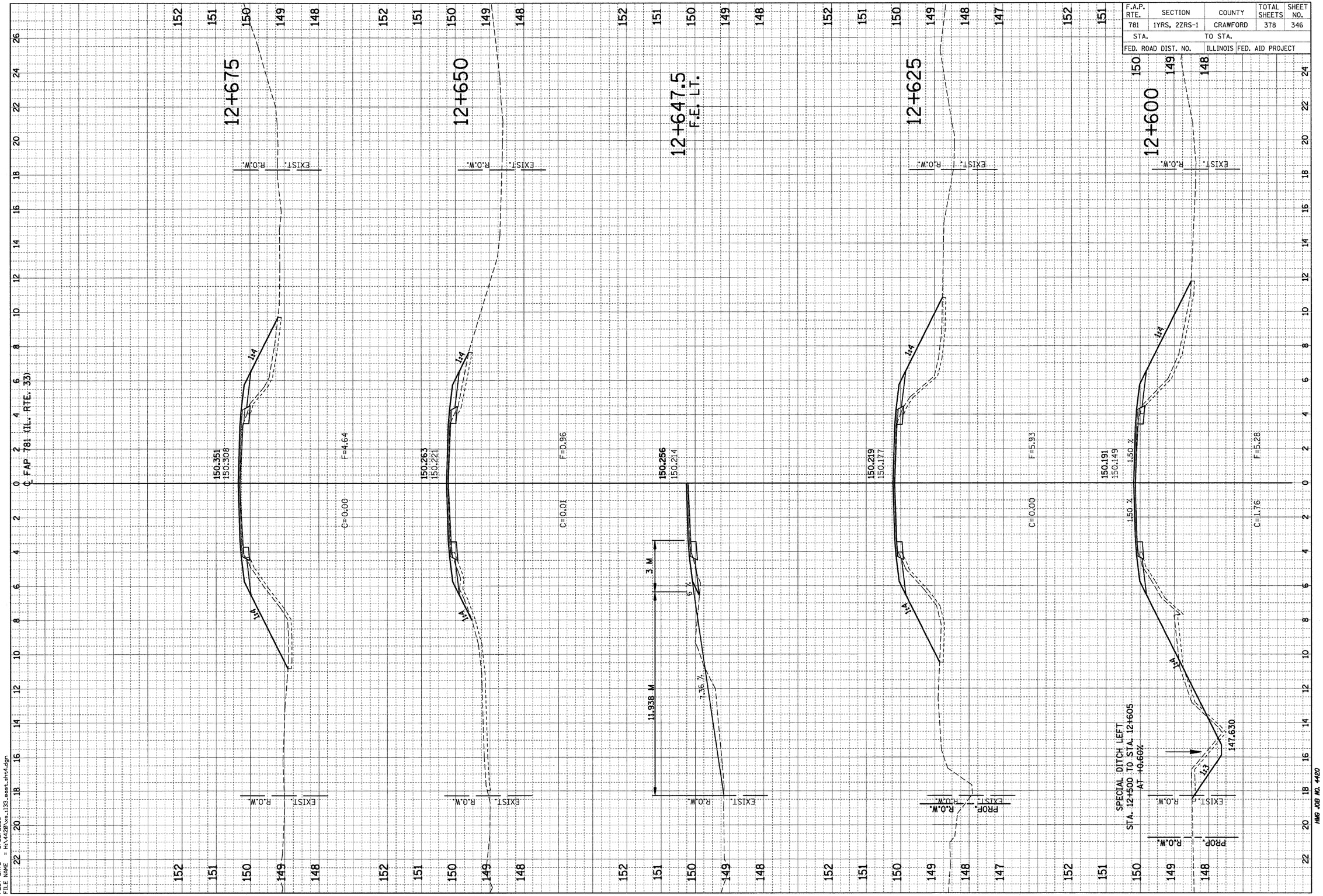

FINAL SURVEY		BY	DATE
NOTE BOOK	SURVEYED		
	PLOTTED		
	TEMPLATE		
	AREAS		
NO.	AREAS CHECKED		

ORIGINAL SURVEY		BY	DATE
NOTE BOOK	SURVEYED		
	PLOTTED		
	TEMPLATE		
	AREAS		
NO.	AREAS CHECKED		

PLOT DATE = 3/28/2008
FILE NAME = H:\4420\vs_1133_eest_sht4.dgn

HMG JOB NO. 4420

HENRY, MEISENHEIMER & GENDE, INC., 1075 LAKE RD., P.O. BOX 70, CARLYLE, ILLINOIS 62231 (618)-594-3711 WWW.HMGENGINEERS.COM