CONTRACT NO. 94533

F.A.P. RTE.	SECTION	COUNTY	TOTAL SHEETS	SHEET NO.
781	1YRS, 2ZRS-1	CRAWFORD	378	362
STA.		TO STA.		
FED. ROAD DIST. NO.		ILLINOIS	FED. AID PROJECT	

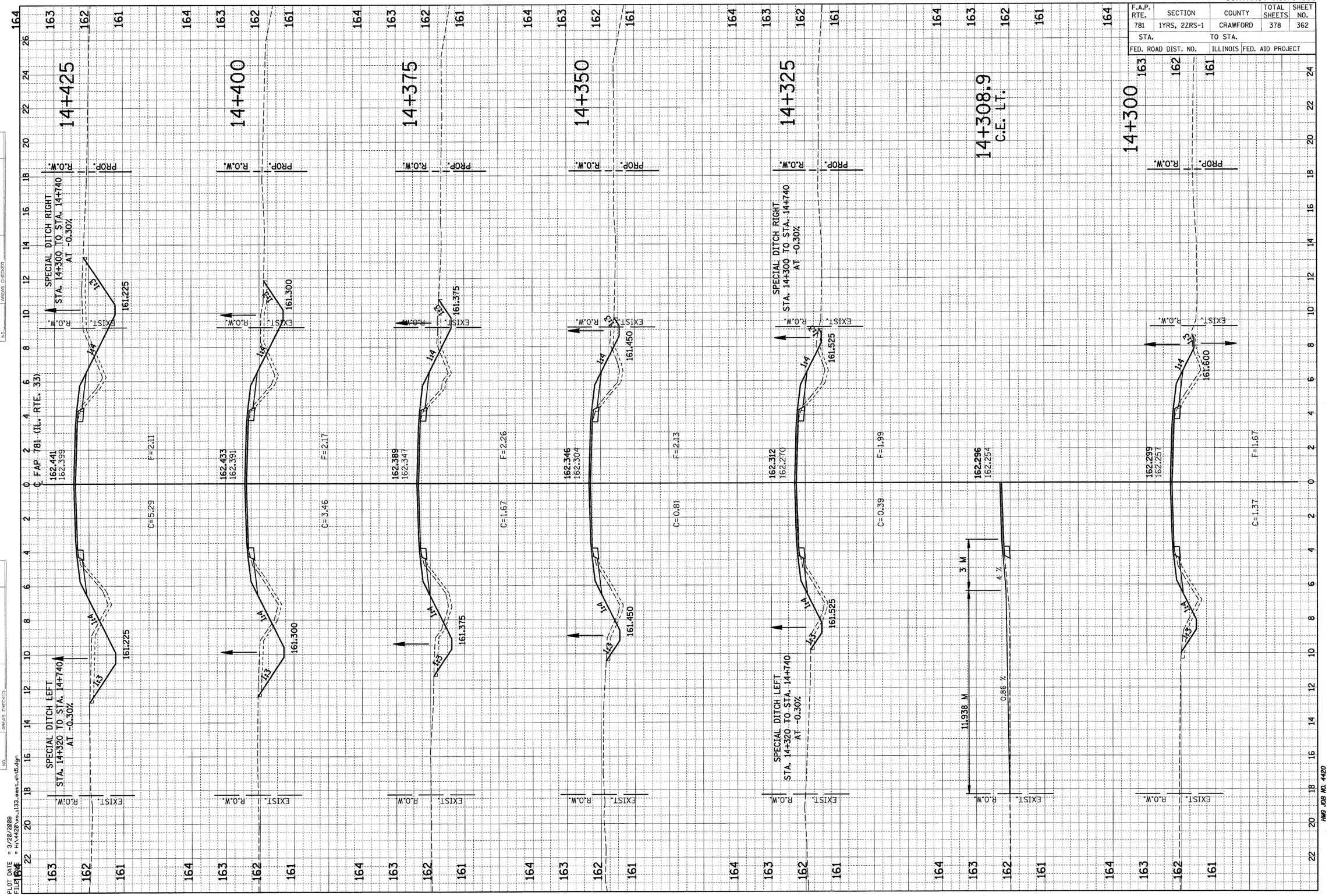

FINAL SURVEY	BY	DATE
SURVEYED		
PLOTTED		
TEMPLATE		
AREAS		
AREAS CHECKED		
NOTE BOOK		
NO.		

ORIGINAL SURVEY	BY	DATE
SURVEYED		
PLOTTED		
TEMPLATE		
AREAS		
AREAS CHECKED		
NOTE BOOK		
NO.		

PLOT DATE = 3/20/2008
FILE NAME = H:\4428\vs_l33_east_sht5.dgn

HMG JOB NO. 4420

HENRY, MEISENHEIMER & GENDE, INC., 1075 LAKE RD., P.O. BOX 70, CARLYLE, ILLINOIS 62231 (618)-594-3711 WWW.HMGENGINEERS.COM