

F.A. RTE.	SECTION	COUNTY	TOTAL SHEETS	SHEET NO.
	05-00016-03-BR	MADISON	129	105
STA. 37+67		TO STA. 37+75		
CONTRACT NO.: 97351				

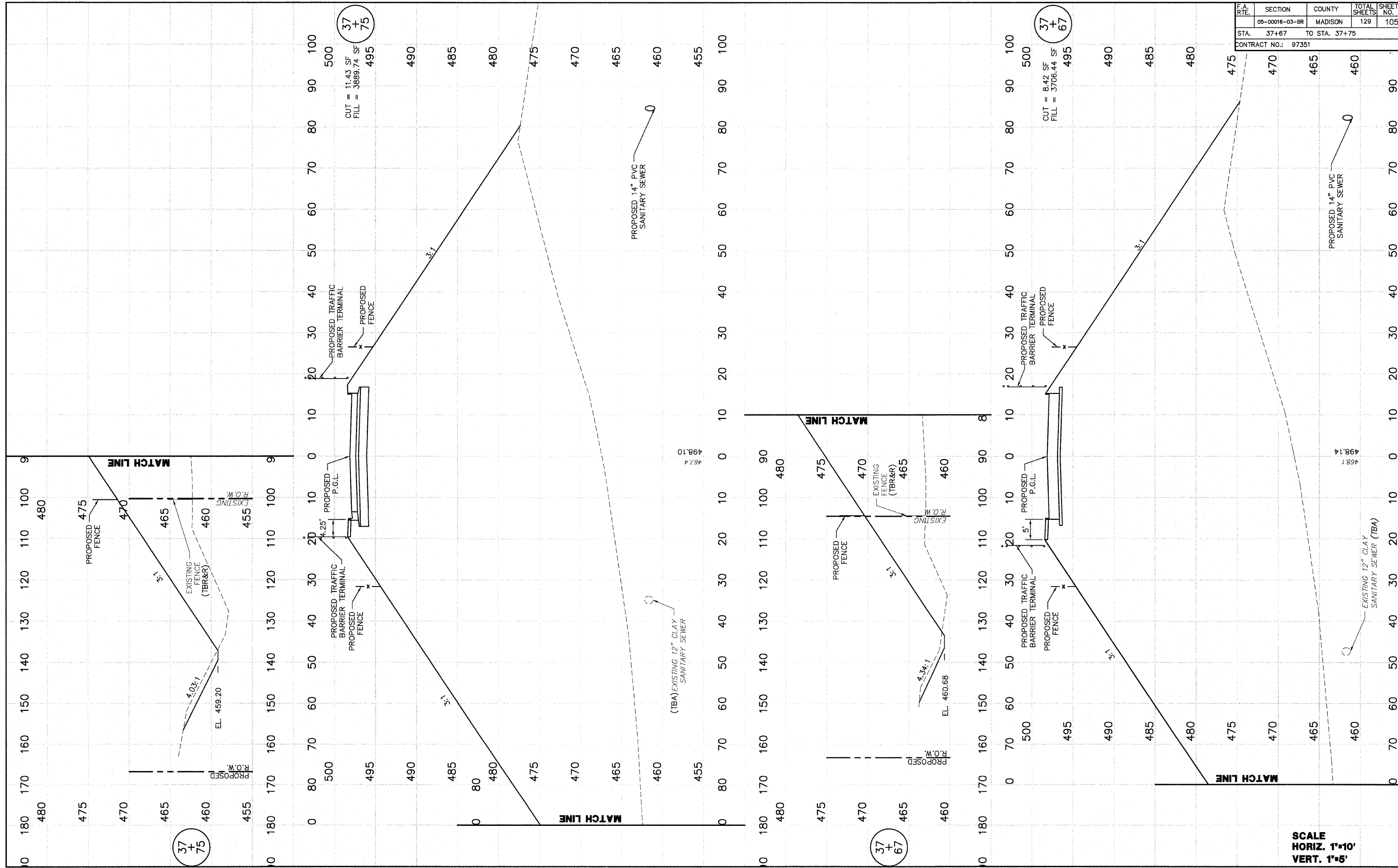

37
+
75

37
+
67

37
+
67

SCALE
HORIZ. 1"=10'
VERT. 1"=5'

FINAL SURVEY NOTE BOOK NO.	REVISIONS	DATE
	BY	
	DATE	

ORIGINAL SURVEY NOTE BOOK NO.	REVISIONS	DATE
	BY	
	DATE	

37
+
75
CUT = 11.43 SF
FILL = 3889.74 SF
495

37
+
67
CUT = 8.42 SF
FILL = 3706.44 SF
495

467.4
498.10

468.1
498.14

(TBA) EXISTING 12" CLAY
SANITARY SEWER

EXISTING 12" CLAY
SANITARY SEWER (TBA)

PROPOSED 14" PVC
SANITARY SEWER

PROPOSED 14" PVC
SANITARY SEWER

PROPOSED R.O.W.
EL. 459.20
EXISTING R.O.W.
EL. 455

PROPOSED R.O.W.
EL. 460.68
EXISTING R.O.W.

PROPOSED P.G.L.
4.25'
PROPOSED FENCE
PROPOSED TRAFFIC BARRIER TERMINAL

PROPOSED P.G.L.
5'
PROPOSED FENCE
PROPOSED TRAFFIC BARRIER TERMINAL

EXISTING FENCE (TBR&R)
465

EXISTING R.O.W.

EL. 460.68
4.34:1

PROPOSED R.O.W.

460

465

470

475

480

485

490

495

500

PROPOSED R.O.W.

460

465

470

475

480

485

490

495

500

PROPOSED R.O.W.

460

465

470

475

480

485

490

495

500

PROPOSED R.O.W.

460

465

470

475

480

485

490

495

500

PROPOSED R.O.W.

460

465

470

475

480

485

490

495

500

PROPOSED R.O.W.

460

465

470

475

480

485

490

495

500

PROPOSED R.O.W.

460

465

470

475

480

485

490

495

500

PROPOSED R.O.W.

460

465

470

475

480

485

490

495

500

PROPOSED R.O.W.

460

465

470

475

480

485

490

495

500

PROPOSED R.O.W.

460

465

470

475

480

485

490

495

500

PROPOSED R.O.W.

460

465

470

475

480

485

490

495

500

PROPOSED R.O.W.

460

465

470

475

480

485

490

495

500

PROPOSED R.O.W.

460

465

470

475

480

485

490

495

500

PROPOSED R.O.W.

460

465

470

475

480

485

490

495

500

PROPOSED R.O.W.

460

465

470

475

480

485

490

495

500

PROPOSED R.O.W.

460

465

470

475

480

485

490

495

500

PROPOSED R.O.W.

460

465

470

475

480

485

490

495

500

PROPOSED R.O.W.

460

465

470

475

480

485

490

495

500

PROPOSED R.O.W.

460

465

470

475

480

485

490

495

500

PROPOSED R.O.W.

460

465

470

475

480

485

490

495

500

PROPOSED R.O.W.

460

465

470

475

480

485

490

495

500

PROPOSED R.O.W.

460

465

470

475

480

485

490

495

500

PROPOSED R.O.W.

460

465

470

475

480

485

490

495

500

PROPOSED R.O.W.

460

465

470

475

480

485

490

495

500

PROPOSED R.O.W.

460

465

470

475

480

485

490

495

500

PROPOSED R.O.W.