

**SIGN LOCATION PLAN**

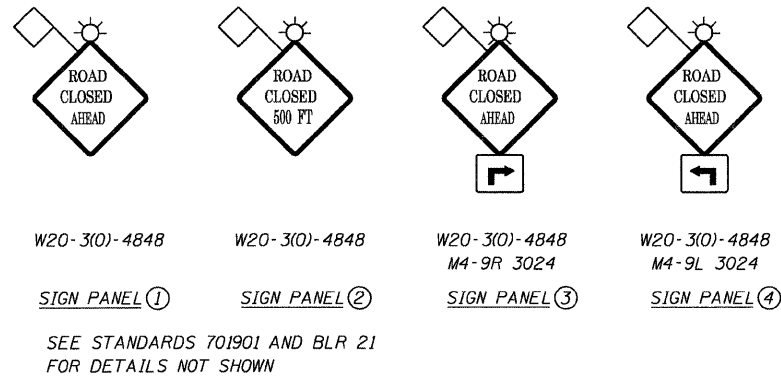

- CH 3 (KEMPER ROAD) IN THE VICINITY OF THE NEW STRUCTURE SHALL BE CLOSED TO ALL TRAFFIC DURING THE CONSTRUCTION PERIOD. THE PRIVATE ENTRANCE AT STA. 11+24 SHALL HAVE ACCESS TO CH 3 THROUGHOUT THE DURATION OF THE PROJECT. THE BARRICADES AT THE NORTH END OF THE WORK AREA SHALL BE LOCATED JUST SOUTH OF THE PRIVATE ENTRANCE AT STA. 11+24 TO MAINTAIN ACCESS. LOCAL RESIDENTS SHALL BE ALLOWED ACCESS AS SPECIFIED IN ARTICLE 107.09 OF THE STANDARD SPECIFICATIONS.
- THE INTERSECTION OF RYAN ROAD AND CH 3, LOCATED JUST NORTH OF THE PROJECT, SHALL BE KEPT OPEN TO TRAFFIC DURING THE CONSTRUCTION OF THE PROPOSED BRIDGE. THE CONTRACTOR MAY ONLY CLOSE RYAN ROAD AND CH 3, NORTH OF RYAN ROAD, TO ALLOW COMPLETION OF THE EARTHWORK REQUIRED FOR CONSTRUCTION OF THE AGGREGATE BASE IN THIS INTERSECTION. THE CONTRACTOR SHALL COORDINATE THIS WORK WITH THE COUNTY TO MINIMIZE THE TIME THAT THIS INTERSECTION IS CLOSED TO TRAFFIC. THE CONTRACTOR SHALL BE RESPONSIBLE FOR ERECTING AND MAINTAINING ALL NECESSARY TRAFFIC CONTROL DEVICES AS SPECIFIED IN ARTICLE 107.14 OF THE STANDARD SPECIFICATIONS. PRIOR TO CLOSING THIS INTERSECTION, THE CONTRACTOR SHALL ERECT ADDITIONAL SIGNS AND BARRICADES AS DIRECTED BY THE ENGINEER. AN ADDITIONAL SIGN PANEL 1 SHALL BE ERECTED AT THE WEST EDGE OF MEDORA AND ADDITIONAL SIGN PANELS 1 AND 2 SHALL BE ERECTED EAST OF CH 3 (KEMPER ROAD) PRIOR TO CLOSING RYAN ROAD.

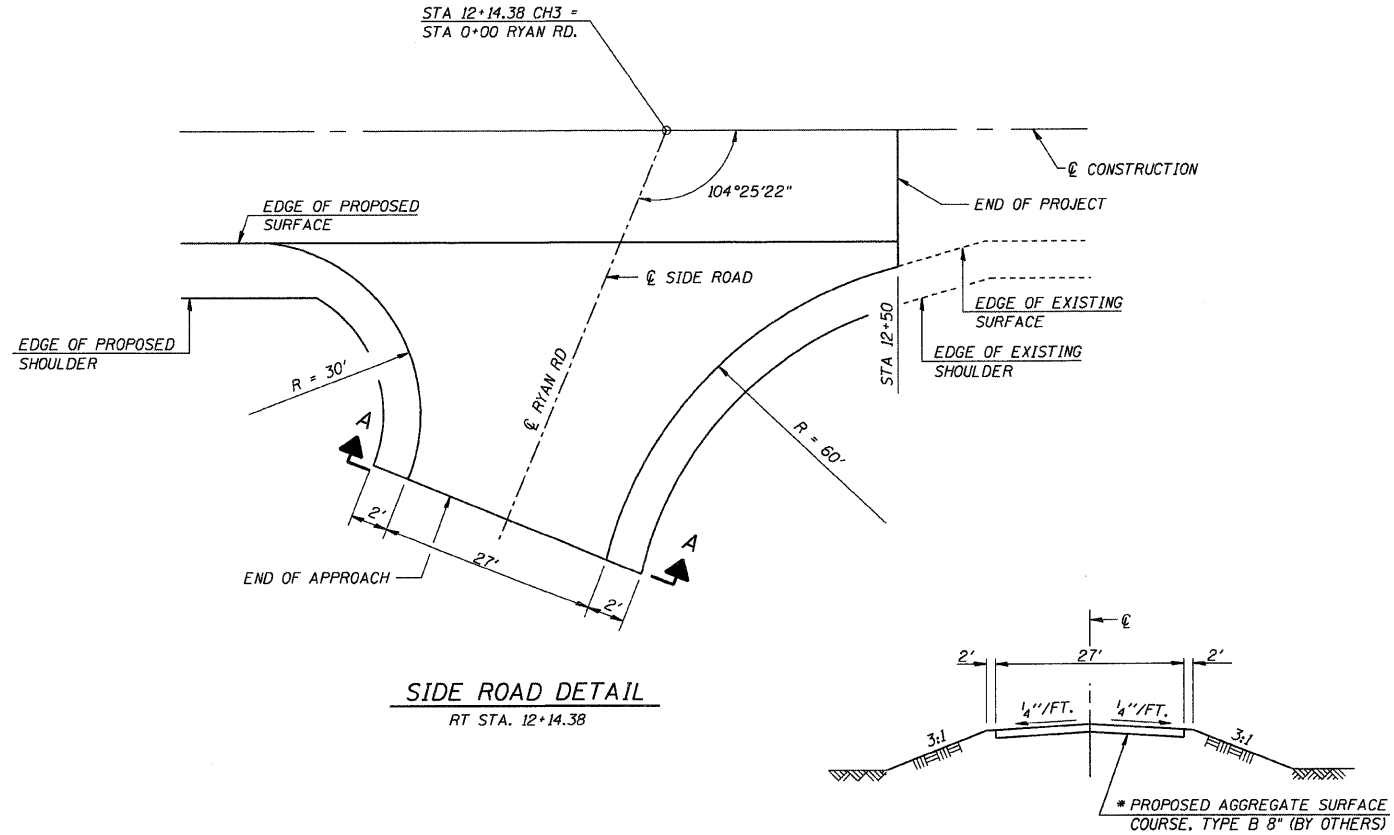

**SIDE ROAD DETAIL**  
RT STA. 12+14.38

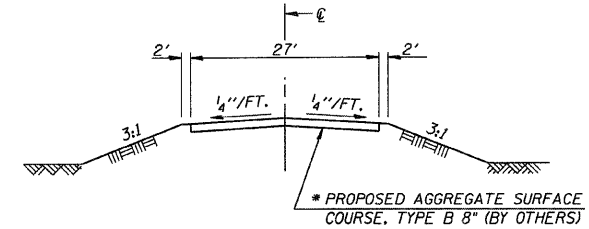

**SECTION A-A**

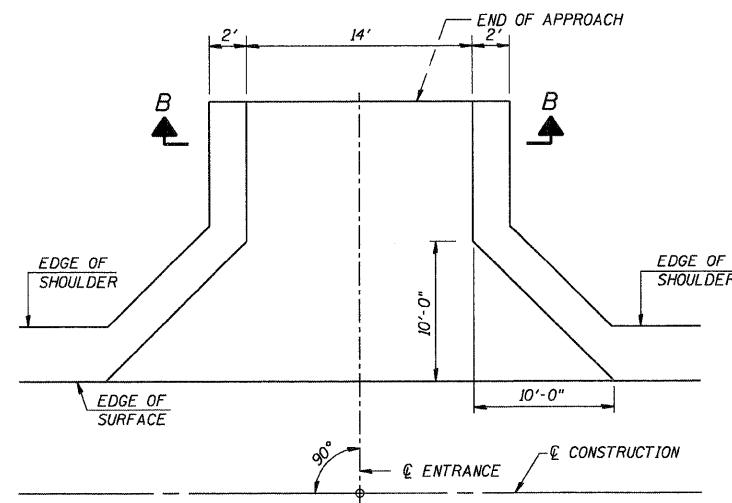

**PRIVATE ENTRANCE DETAIL**  
LT STA. 11+24

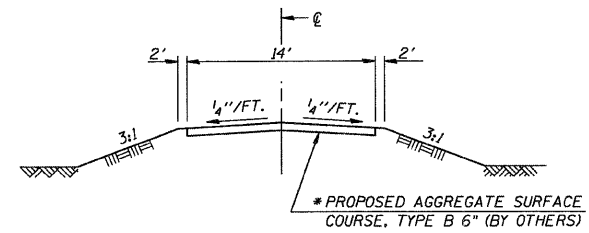

**SECTION B-B**

\* ESTIMATED QUANTITY OF AGGREGATE SURFACE COURSE, TYPE B =  
 RT STA 12+14.83 88 TON  
 LT STA 11+24.00 14 TON  
 (BY OTHERS)

CUMMINS ENGINEERING CORPORATION

JOB = 2202	DESIGNED - NAK	REVISED -
FILE NAME = .FILES.	DRAWN - AJH	REVISED -
PLOT SCALE = .SCALE.	CHECKED - MDC	REVISED -
PLOT DATE = 10/24/2008	DATE - 10/15/2008	REVISED -

**JERSEY COUNTY  
KEMPER RD. IMPROVEMENTS**

**SIGN LOCATION MAP  
SIDE ROAD & ENTRANCE DETAILS**

F.A.S. RTE.	SECTION	COUNTY	TOTAL SHEETS	SHEET NO.
CH 3	06-00052-00-BR	JERSEY	18	5
FED. ROAD DIST. NO.		ILLINOIS FED. AID PROJECT		
		CONTRACT NO. 97359		