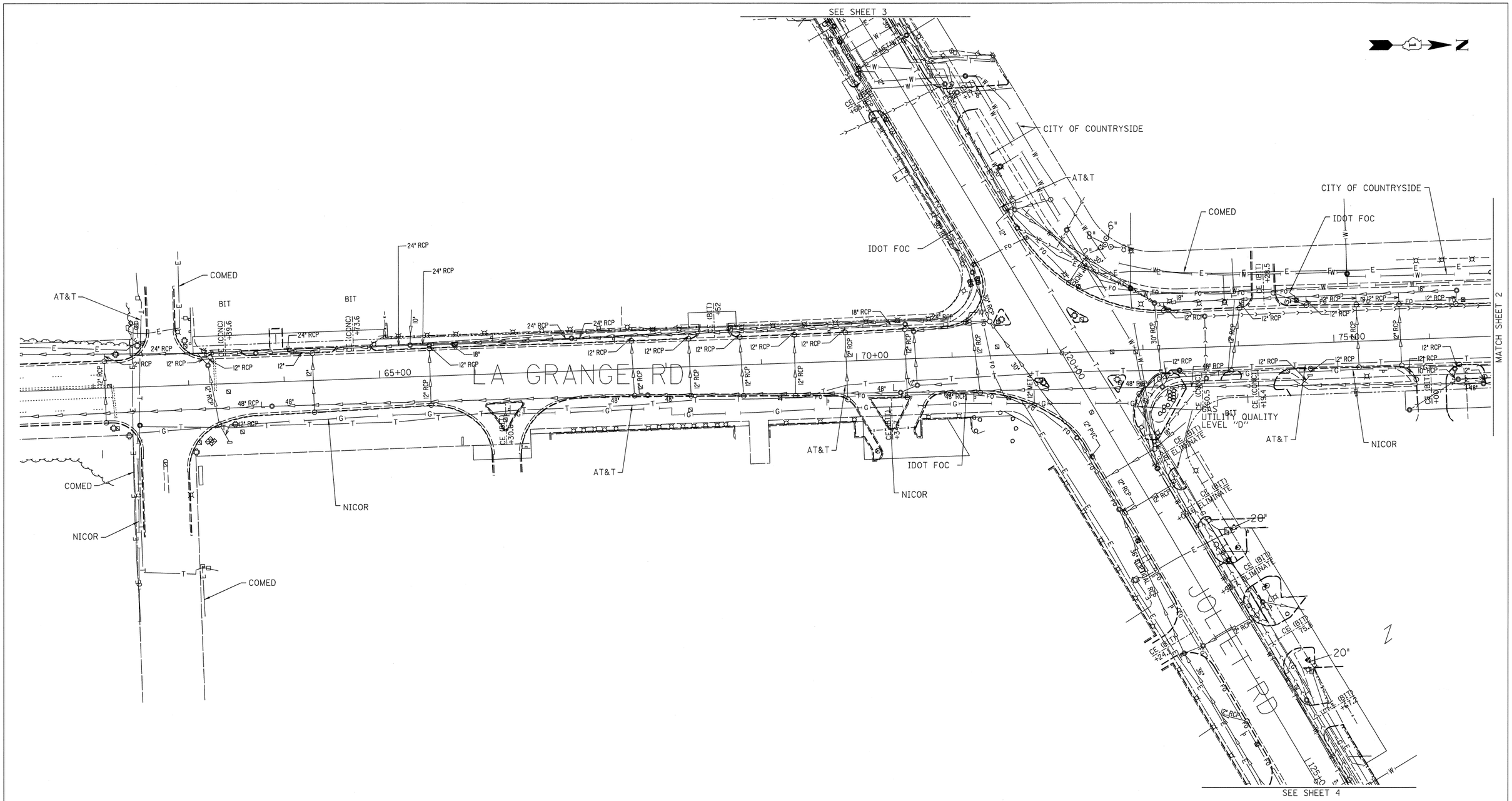

	UNKNOWN
CTV — CTV	CABLE TV
T — T	TELEPHONE
G	GAS
E — E	ELECTRIC
W	WATER
FO — FO	FIBER OPTIC
	SEWER
	TBE TEST HOLE

UTILITY OWNERS

AT&T = TELEPHONE
AT&T = FIBER OPTIC
IDOT = FIBER OPTIC
NICOR SHORE = GAS
COMED = ELECTRIC
COMCAST = CATV
CITY OF COUNTRYSIDE = WATER

Utilities shown on these plans as depicted in the legend have been investigated by Cardno TBE in accordance with SUE Industry Standards. All other information shown has been provided to Cardno TBE by others. Cardno TBE's SUE field investigation was performed 10/22/11 through 11/21/11. Changes to utilities after 11/21/11 may have been made and therefore may result in variances from this plan. Consideration should be given to updating this plan if deemed advisable prior to final design and construction.

ALL UTILITIES SHOWN QUALITY LEVEL "B" UNLESS NOTED OTHERWISE.

20 0 METERS 20 40
50 0 FEET 50 100

LICENSED PROFESSIONAL ENGINEER
KENNETH F. SLANINKA, Jr.
062-055488
STATE OF ILLINOIS
signature
12/8/11
date
license expires 11-30-13

Cardno TBE
CIVIL ENGINEERING * TRANSPORTATION * ENVIRONMENTAL * PLANNING * UTILITY ENGINEERING/LOCATING

TBE Job No. IL09510453
SUE Plan Page: 1 of 4

Utility Quality Level "A" : visually verified Test Hole
Utility Quality Level "B" : Designating/non Visually Verified Test Hole
Utility Quality Level "C" : Research with Survey
Utility Quality Level "D" : Records Research

DESIGNED	LP	REVISED
DRAWN	KLC	REVISED
CHECKED	KFS	REVISED
DATE	12/08/11	REVISED

STATE OF ILLINOIS
DEPARTMENT OF TRANSPORTATION

US 12/20/45 at Joliet Road
Countryside, IL

F.A.P. RTE.	SECTION	COUNTY	TOTAL SHEETS	SHEET NO.
330	2010-82I	Cook	152	47
		Contract No. 60L73		
FED. ROAD DIST. NO.	ILLINOIS	IDOT Project No.		