

PART OF THE SE. 1/4 OF SECTION 16, TWP. 38 N., R. 12 E. OF THE 3RD. P.M., IN COOK COUNTY, ILLINOIS.

| F.A.P. RTE. | SECTION | COUNTY | TOTAL SHEETS | SHEET NO. |
|---------------------------|------------|--------|--------------------|-----------|
| 330 | 2010-082-1 | COOK | 152 | 59 |
| ILLINOIS FED. AID PROJECT | | | CONTRACT NO. 60L73 | |

LEGEND

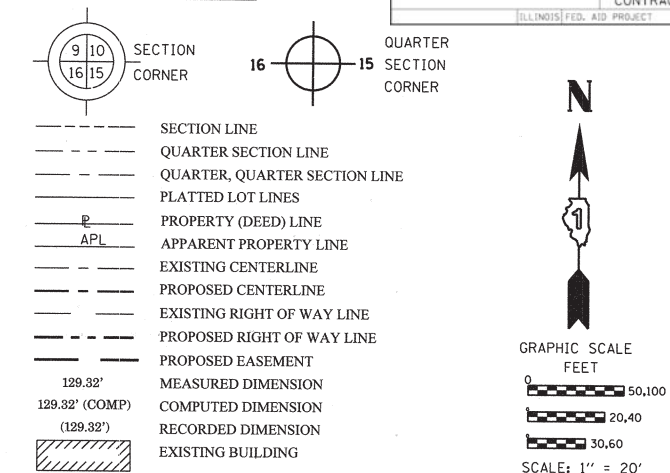

Bearings are referenced to the Illinois Coordinate System, NAD83, East Zone, as provided by the Illinois Department of Transportation.

- IRON PIPE OR ROD FOUND
- ⊕ "MAG" NAIL SET
- + CUT CROSS FOUND OR SET
- 5/8" REBAR SET
- T1 T2 T3 THESE STAKES REFERENCE FOUND OR SET MONUMENTATION. SET 5/8 INCH IRON ROD FLUSH WITH GROUND TO TIE FOUND IRON STAKE IDENTIFIED BY COLORED PLASTIC CAP BEARING SURVEYORS REGISTRATION NUMBER.
- BT1 BT2 BT3 THESE STAKES, IN CULTIVATED AREAS, REFERENCE FOUND OR SET MONUMENTATION. BURIED 5/8 INCH IRON ROD 20 INCHES BELOW GROUND TO TIE FOUND IRON STAKE. IDENTIFIED BY COLORED PLASTIC CAP BEARING SURVEYORS REGISTRATION NUMBER.
- STAKING OF PROPOSED RIGHT OF WAY. SET DIVISION OF HIGHWAYS SURVEY MARKER TO MONUMENT THE POSITION SHOWN. IDENTIFIED BY INSCRIPTION DATA AND SURVEYORS REGISTRATION NUMBER.
- M STAKING OF PROPOSED RIGHT OF WAY IN CULTIVATED AREAS. BURIED 5/8 INCH METAL ROD 20 INCHES BELOW GROUND TO MARK FUTURE SURVEY MARKER POSITION IDENTIFIED BY COLORED PLASTIC CAP BEARING SURVEYORS REGISTRATION NUMBER.
- ⊙ PERMANENT SURVEY MARKER, I.D.O.T. STANDARD 2135 (TO BE SET BY OTHERS)
- RIGHT OF WAY STAKING PROPOSED TO BE SET

STATE OF ILLINOIS)
COUNTY OF WILL)

THIS IS TO CERTIFY THAT I, RONALD F. HODGEN, AN ILLINOIS PROFESSIONAL LAND SURVEYOR, (WE, RUETTIGER, TONELLI & ASSOCIATES, AN ILLINOIS PROFESSIONAL DESIGN FIRM LAND SURVEYING CORPORATION, NUMBER 89,) HAVE SURVEYED THE PLAT OF HIGHWAYS SHOWN HEREON IN SECTION 16, TOWNSHIP 38 NORTH, RANGE 12 EAST OF THE THIRD PRINCIPAL MERIDIAN, COOK COUNTY, THAT THE SURVEY IS TRUE AND COMPLETE AS SHOWN TO THE BEST OF MY KNOWLEDGE AND BELIEF, THAT THE PLAT CORRECTLY REPRESENTS SAID SURVEY, THAT ALL MONUMENTS FOUND AND ESTABLISHED ARE OF PERMANENT QUALITY AND OCCUPY THE POSITIONS SHOWN THEREON AND THAT THE MONUMENTS ARE SUFFICIENT TO ENABLE THE SURVEY TO BE RETRACED, MADE FOR THE DEPARTMENT OF TRANSPORTATION, STATE OF ILLINOIS.

DATED AT Joliet, ILLINOIS THIS 20th DAY OF September 2012 A.D.

ILLINOIS PROFESSIONAL LAND SURVEYOR NO. 2630
LICENSE EXPIRATION DATE: 11-30-2012

THIS PROFESSIONAL SERVICE CONFORMS TO THE CURRENT ILLINOIS MINIMUM STANDARDS FOR A BOUNDARY SURVEY.



RUETTIGER, TONELLI & ASSOCIATES, INC.
Land Surveyors/Engineers/Planners/Landscape Architects/G.I.S. Consultants

PLAT OF HIGHWAYS
STATE OF ILLINOIS
DEPARTMENT OF TRANSPORTATION
US 12/20/45

LIMITS: at Joliet Rd. COUNTY: COOK
PROJECT JOB NO.: R90-008-11
STATION 66+00 TO STATION 69+00
SCALE: 1"=20' SHEET 10 OF 19

BUREAU OF LAND ACQUISITION
201 WEST CENTER COURT
SCHAUMBURG, ILLINOIS 60196

COORDINATE TABLE

| STATION | PT# | NORTH | EAST |
|----------|------------|-------|-------------|
| 66+56.87 | 65.00' RT. | 5090 | 1861754.545 |
| 68+86.09 | 65.00' RT. | 5096 | 1861983.600 |
| 69+06.09 | 65.00' RT. | 5097 | 1862003.585 |
| 67+27.00 | 60.00' RT. | 7642 | 1861824.435 |
| 67+27.00 | 65.00' RT. | 7643 | 1861824.625 |

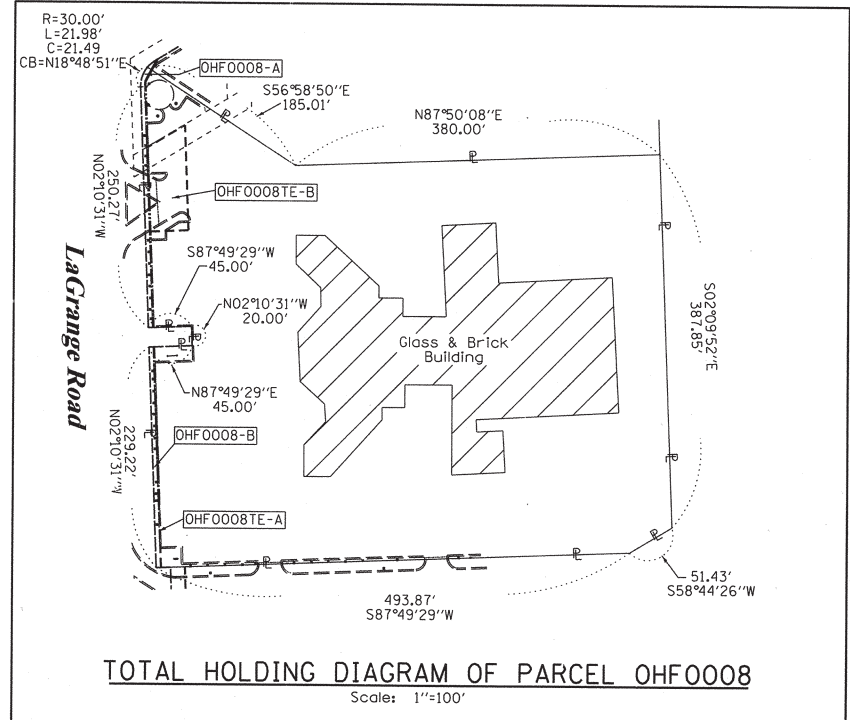

Lot 15
School Trustee's Subdivision

| PARCEL NUMBER | OWNER | TOTAL HOLDINGS ACRES | PART TAKEN ACRES | AREA IN EXISTING R.O.W. ACRES | REMAINDER AREA ACRES | EASEMENT | | EASEMENT PURPOSE | PERMANENT INDEX NUMBER | PROPERTY ACQUIRED BY |
|---------------|--|----------------------|--------------------|-------------------------------|----------------------|--------------------------|------------------|------------------|--------------------------------|----------------------|
| | | | | | | ACRES | AREA SQUARE FEET | | | |
| OHF0008 | SUBURBAN BANK & TRUST COMPANY, AS TRUSTEE UNDER TRUST AGREEMENT DATED APRIL 10, 1998 KNOWN AS TRUST NO. 1237 | 5.277 | A-0.031 B-0.018 | N/A | 5.228 | TE-A-0.008 TE-B-0.091 | A-351 B-N/A | CONST. | 18-16-410-018 18-16-402-025 | |

NOTES:
COORDINATES SHOWN ABOVE ARE PROJECT COORDINATES. MULTIPLY PROJECT COORDINATES BY THE COMBINED SCALE FACTOR OF 0.9999620 TO OBTAIN ILLINOIS STATE PLANE COORDINATES EAST ZONE NAD83 (2007).

REFERENCE TIE TABLE

| FROM | BEARING/ANGLE | DISTANCE | TO | DESCRIPTION |
|------|---------------|----------|------|------------------------|
| 5096 | SE 61 31'24" | 29.66 | 1449 | PK NAIL IN TOP OF CURB |
| 5096 | SE 09 16'08" | 151.99 | 1468 | PK NAIL IN ASPHALT |
| 5096 | SE 14 35'41" | 108.35 | 1469 | PK NAIL IN ASPHALT |
| 7642 | NE 09 47'28" | 147.17 | 1449 | PK NAIL IN TOP OF CURB |
| 7642 | NE 68 38'44" | 25.17 | 1468 | PK NAIL IN ASPHALT |
| 7642 | NE 25 48'23" | 60.32 | 1469 | PK NAIL IN ASPHALT |
| 7643 | NE 07 52'27" | 146.21 | 1449 | PK NAIL IN TOP OF CURB |
| 7643 | NE 64 03'06" | 20.51 | 1468 | PK NAIL IN ASPHALT |
| 7643 | NE 21 27'05" | 58.15 | 1469 | PK NAIL IN ASPHALT |

