

PART OF THE SE. 1/4 OF SECTION 16, TWP. 38 N., R. 12 E. OF THE 3RD. P.M., IN COOK COUNTY, ILLINOIS.

P.L.P. NO.	SECTION	COUNTY	TOTAL SHEETS	SHEET NO.
330	2010-082-1	COOK	152	60
ILLINOIS FED. AID PROJECT			CONTRACT NO. 60L73	

LEGEND

SECTION CORNER
 QUARTER SECTION CORNER
 SECTION LINE
 QUARTER SECTION LINE
 QUARTER, QUARTER SECTION LINE
 PLATTED LOT LINES
 PROPERTY (DEED) LINE
 APPARENT PROPERTY LINE
 EXISTING CENTERLINE
 PROPOSED CENTERLINE
 EXISTING RIGHT OF WAY LINE
 PROPOSED RIGHT OF WAY LINE
 PROPOSED EASEMENT
 MEASURED DIMENSION
 COMPUTED DIMENSION
 RECORDED DIMENSION
 EXISTING BUILDING

GRAPHIC SCALE
 FEET
 0 50.100
 20.40
 30.60
 SCALE: 1" = 20'

Bearings are referenced to the Illinois Coordinate System, NAD83, East Zone, as provided by the Illinois Department of Transportation.

- IRON PIPE OR ROD FOUND
- ⊕ "MAG" NAIL SET
- + CUT CROSS FOUND OR SET
- 5/8" REBAR SET
- T1 THESE STAKES REFERENCE FOUND OR SET MONUMENTATION. SET 5/8 INCH IRON ROD FLUSH WITH GROUND TO THE FOUND IRON STAKE IDENTIFIED BY COLORED PLASTIC CAP BEARING SURVEYORS REGISTRATION NUMBER.
- T2
- T3
- BT1 THESE STAKES, IN CULTIVATED AREAS, REFERENCE FOUND OR SET MONUMENTATION. BURIED 5/8 INCH IRON ROD 20 INCHES BELOW GROUND TO THE FOUND IRON STAKE. IDENTIFIED BY COLORED PLASTIC CAP BEARING SURVEYORS REGISTRATION NUMBER.
- BT2
- BT3
- STAKING OF PROPOSED RIGHT OF WAY. SET DIVISION OF HIGHWAYS SURVEY MARKER TO MONUMENT THE POSITION SHOWN. IDENTIFIED BY INSCRIPTION DATA AND SURVEYORS REGISTRATION NUMBER.
- M STAKING OF PROPOSED RIGHT OF WAY IN CULTIVATED AREAS. BURIED 5/8 INCH METAL ROD 20 INCHES BELOW GROUND TO MARK FUTURE SURVEY MARKER POSITION IDENTIFIED BY COLORED PLASTIC CAP BEARING SURVEYORS REGISTRATION NUMBER.
- ⊙ PERMANENT SURVEY MARKER, I.D.O.T. STANDARD 2135 (TO BE SET BY OTHERS)
- RIGHT OF WAY STAKING PROPOSED TO BE SET

STATE OF ILLINOIS)
) SSS
 COUNTY OF WILL)

THIS IS TO CERTIFY THAT I, RONALD F. HODGEN, AN ILLINOIS PROFESSIONAL LAND SURVEYOR, (WE, RUETTIGER, TONELLI & ASSOCIATES, AN ILLINOIS PROFESSIONAL DESIGN FIRM LAND SURVEYING CORPORATION, NUMBER 89,) HAVE SURVEYED THE PLAT OF HIGHWAYS SHOWN HEREON IN SECTION 16, TOWNSHIP 38 NORTH, RANGE 12 EAST OF THE THIRD PRINCIPAL MERIDIAN, COOK COUNTY, THAT THE SURVEY IS TRUE AND COMPLETE AS SHOWN TO THE BEST OF MY KNOWLEDGE AND BELIEF, THAT THE PLAT CORRECTLY REPRESENTS SAID SURVEY, THAT ALL MONUMENTS FOUND AND ESTABLISHED ARE OF PERMANENT QUALITY AND OCCUPY THE POSITIONS SHOWN THEREON AND THAT THE MONUMENTS ARE SUFFICIENT TO ENABLE THE SURVEY TO BE RETRACED, MADE FOR THE DEPARTMENT OF TRANSPORTATION, STATE OF ILLINOIS.

DATED AT Joliet, ILLINOIS THIS 12th DAY OF September, 2010 A.D.

ILLINOIS PROFESSIONAL LAND SURVEYOR NO. 2630
 LICENSE EXPIRATION DATE: 11-30-2012

THIS PROFESSIONAL SERVICE CONFORMS TO THE CURRENT ILLINOIS MINIMUM STANDARDS FOR A BOUNDARY SURVEY.

RUETTIGER, TONELLI & ASSOCIATES, INC.
 Land Surveyors/Engineers/Planners/Landscape Architects/G.I.S. Consultants
 2174 ONEIDA STREET
 JOLIET, ILLINOIS 60435
 PH. (815) 744-6600 FAX (815) 744-0101

PLAT OF HIGHWAYS
 STATE OF ILLINOIS
 DEPARTMENT OF TRANSPORTATION
 US 12/20/45

LIMITS: at Joliet Rd. COUNTY: COOK
 PROJECT JOB NO.: R90-008-11
 STATION 69+00 TO STATION 72+00
 SCALE: 1"=20' SHEET 11 OF 19

BUREAU OF LAND ACQUISITION
 201 WEST CENTER COURT
 SCHAMBURG, ILLINOIS 60196

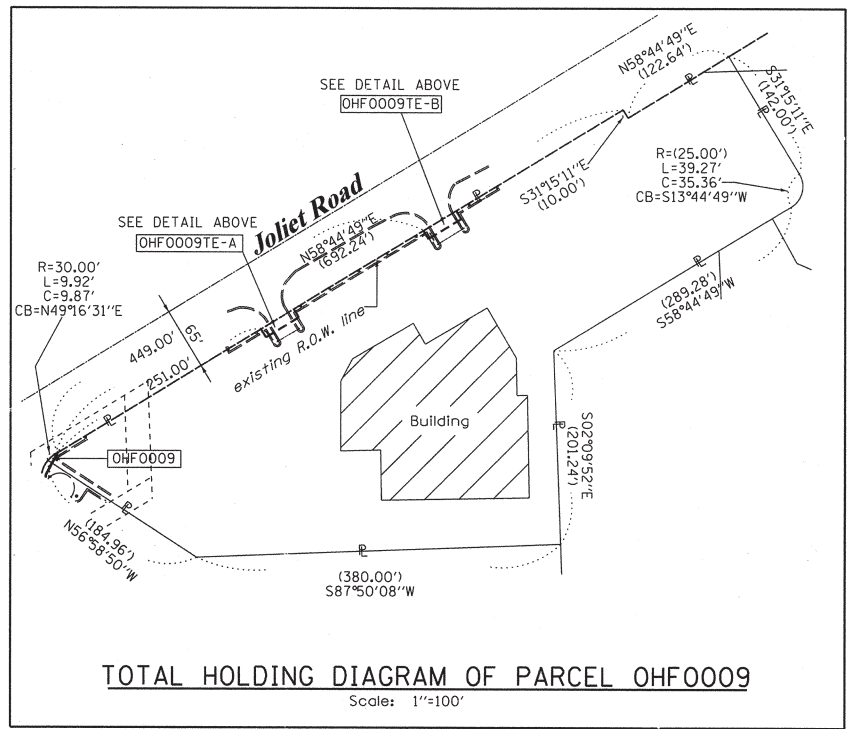
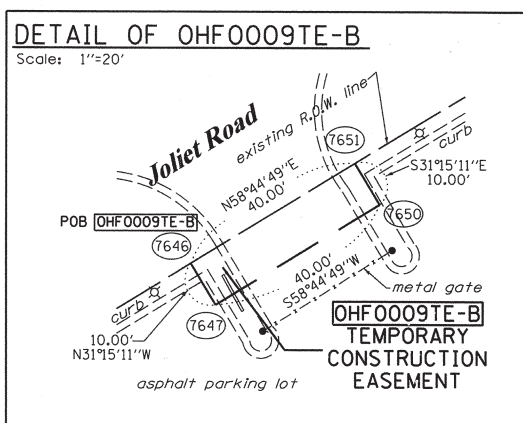
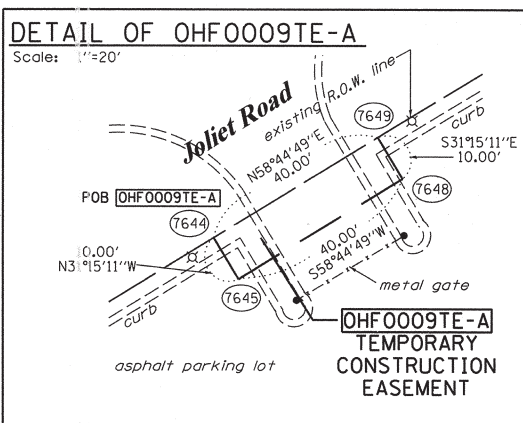

PARCEL NUMBER	OWNER	TOTAL HOLDINGS ACRES	PART TAKEN ACRES	AREA IN EXISTING R.O.W. ACRES	REMAINDER AREA ACRES	EASEMENT ACRES	EASEMENT SQUARE FEET	EASEMENT PURPOSE	PERMANENT INDEX NUMBER	PROPERTY ACQUIRED BY
OHF0008	SUBURBAN BANK & TRUST COMPANY, AS TRUSTEE UNDER TRUST AGREEMENT DATED APRIL 10, 1998 KNOWN AS TRUST NO. 1237	5.277	A-0.031 B-0.018	N/A	5.228	TE-A-0.008 TE-B-0.091	A-351 B-N/A	CONST.	18-16-410-018 18-16-402-025	
OHF0009	ARGONAUT HOLDINGS, INC.	3.985	0.001 37 s.f.	N/A	3.984	TE-A-0.009 TE-B-0.009	A-400 B-400	CONST.	18-16-410-017 18-16-402-006 18-16-402-024	

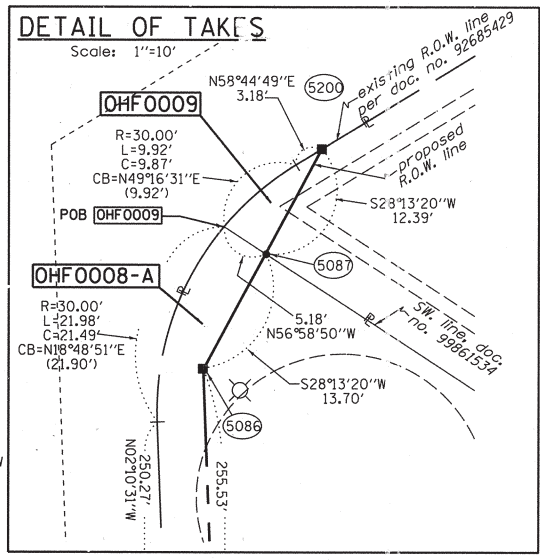

COORDINATE TABLE

STATION	PT#	NORTH	EAST
72+15.01	0.00' RT.	5011 1862309.816	1111171.037
71+73.44	71.93' RT.	5087 1862271.004	1111244.494
70+05.36	65.00' RT.	5091 1862102.784	1111243.948
70+05.36	105.00' RT.	5092 1862104.303	1111283.919
71+15.36	105.00' RT.	5093 1862214.223	1111279.744
70+93.53	65.00' RT.	5094 1862190.891	1111240.601
71+61.62	65.00' RT.	5095 1862258.935	1111238.017
69+06.09	65.00' RT.	5097 1862003.585	1111247.716
71+84.12	78.20' RT.	5200 1862281.918	1111250.351
123+04.00	65.00' RT.	7644 1862410.492	1111462.210
123+04.00	75.00' RT.	7645 1862401.943	1111467.398
125+02.00	65.00' RT.	7646 1862513.218	1111631.477
125+02.00	75.00' RT.	7647 1862504.670	1111636.665
123+44.00	75.00' RT.	7648 1862422.696	1111501.593
123+44.00	65.00' RT.	7649 1862431.245	1111496.405
125+42.00	75.00' RT.	7650 1862525.422	1111670.860
125+42.00	65.00' RT.	7651 1862533.971	1111665.672

REFERENCE TIE TABLE

FROM	BEARING/ANGLE	DISTANCE	TO	DESCRIPTION
5011	SW 34 35'12"	183.24	1432	PK NAIL IN ASPHALT
5011	SW 71 00'09"	304.82	1446	CUT CROSS ON VALVE VAULT
5011	SE 63 34'31"	110.22	1453	PK NAIL IN TOP OF CURB
5095	SE 13 17'26"	214.06	1451	PK NAIL IN ASPHALT
5095	NE 86 41'34"	31.77	1453	PK NAIL IN TOP OF CURB
5095	NE 46 39'46"	49.82	1454	PK NAIL IN TOP OF CURB
5097	NE 87 47'39"	26.63	1450	PK NAIL IN TOP OF CURB
5097	NE 40 02'04"	61.42	1451	PK NAIL IN ASPHALT
5097	NE 01 52'52"	265.77	1452	PK NAIL IN TOP OF CURB
5200	SE 09 03'28"	234.23	1451	PK NAIL IN ASPHALT
5200	SE 42 30'35"	28.69	1453	PK NAIL IN TOP OF CURB
5200	NE 64 52'33"	26.40	1454	PK NAIL IN TOP OF CURB

NOTES:
 COORDINATES SHOWN ABOVE ARE PROJECT COORDINATES. MULTIPLY PROJECT COORDINATES BY THE COMBINED SCALE FACTOR OF 0.9999620 TO OBTAIN ILLINOIS STATE PLANE COORDINATES EAST ZONE NAD83 (2007).

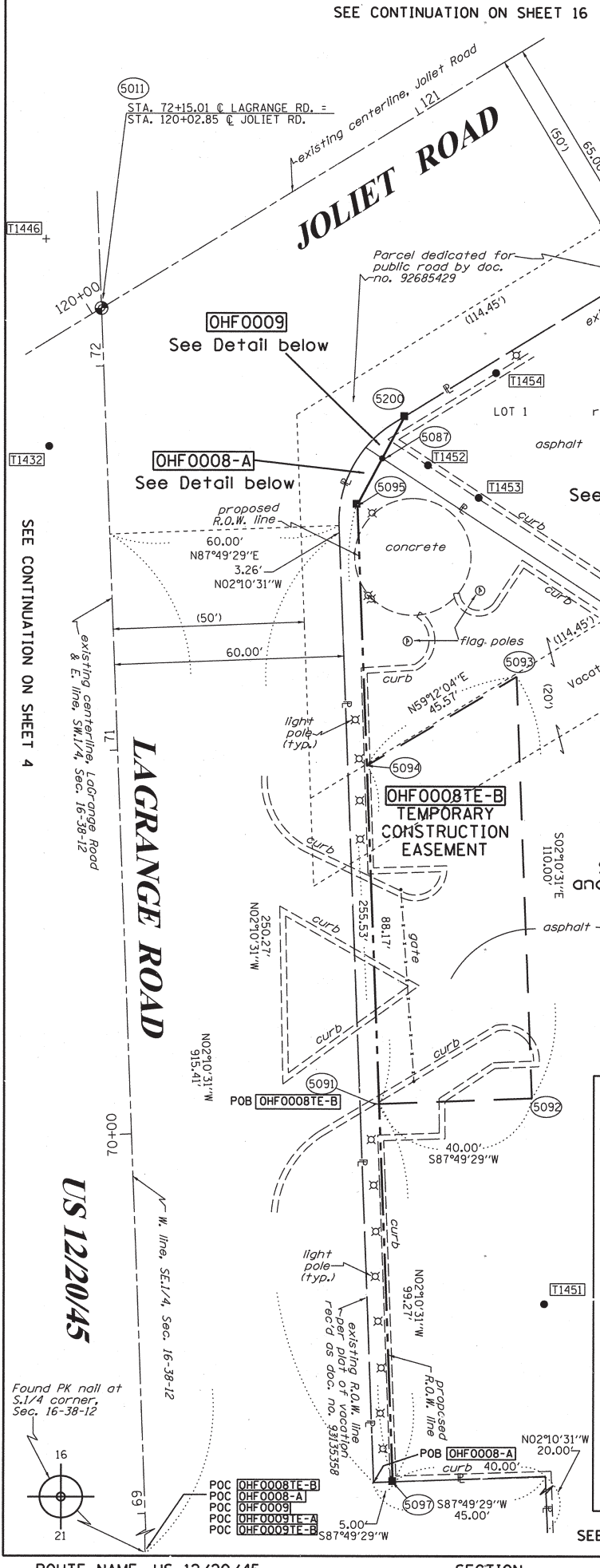

SEE CONTINUATION ON SHEET 10