

PART OF THE SE. 1/4 OF SECTION 16, TWP. 38 N., R. 12 E. OF THE 3RD. P.M., IN COOK COUNTY, ILLINOIS.

F.A.P. RTE. 330	SECTION 2010-082-1	COUNTY COOK	TOTAL SHEETS 152	SHEET NO. 62
ILLINOIS FED. AID PROJECT			CONTRACT NO. 60L73	

STATION	OFFSET	PTH	NORTH	EAST
124+23.05	55.00' LT.	5123	1862574.846	1111501.728
124+34.18	75.00' LT.	5124	1862597.713	1111500.860
127+30.91	50.00' LT.	5129	1862730.295	1111767.507
125+01.67	50.00' LT.	5130	1862611.358	1111571.529
125+10.57	50.00' LT.	7736	1862615.976	1111579.138
125+24.47	75.00' LT.	7743	1862644.560	1111578.052

FROM	BEARING/ANGLE	DISTANCE	TO	DESCRIPTION
5123	SW 83°31'21"	74.87	1458	CUT CROSS IN TOP OF CURB
5123	SW 84°32'24"	111.18	1459	CUT CROSS IN INLET
5123	SW 65°13'39"	104.69	1460	PK NAIL IN TOP OF CURB
5129	NE 17°54'49"	96.13	1455	PK NAIL IN TOP OF CURB
5129	NE 26°13'36"	102.86	1456	PK NAIL IN TOP OF CURB
5129	NE 08°59'51"	92.23	1457	PK NAIL IN TOP OF CURB
5130	NE 45°03'03"	297.29	1457	PK NAIL IN TOP OF CURB
5130	SW 72°40'59"	151.04	1458	CUT CROSS IN TOP OF CURB
5130	SW 64°00'27"	183.40	1460	PK NAIL IN TOP OF CURB

NOTES:
 COORDINATES SHOWN ABOVE ARE PROJECT COORDINATES. MULTIPLY PROJECT COORDINATES BY THE COMBINED SCALE FACTOR OF 0.9999620 TO OBTAIN ILLINOIS STATE PLANE COORDINATES EAST ZONE NAD83 (2007).

LEGEND

SECTION CORNER 9 10 16 15
 QUARTER SECTION CORNER 16 15

SECTION LINE
 QUARTER SECTION LINE
 QUARTER, QUARTER SECTION LINE
 PLATTED LOT LINES
 PROPERTY (DEED) LINE
 APPL APPARENT PROPERTY LINE
 EXISTING CENTERLINE
 PROPOSED CENTERLINE
 EXISTING RIGHT OF WAY LINE
 PROPOSED RIGHT OF WAY LINE
 PROPOSED EASEMENT
 MEASURED DIMENSION
 COMPUTED DIMENSION
 RECORDED DIMENSION
 EXISTING BUILDING

GRAPHIC SCALE FEET
 0 50,100
 20,40
 30,60
 SCALE: 1" = 20'

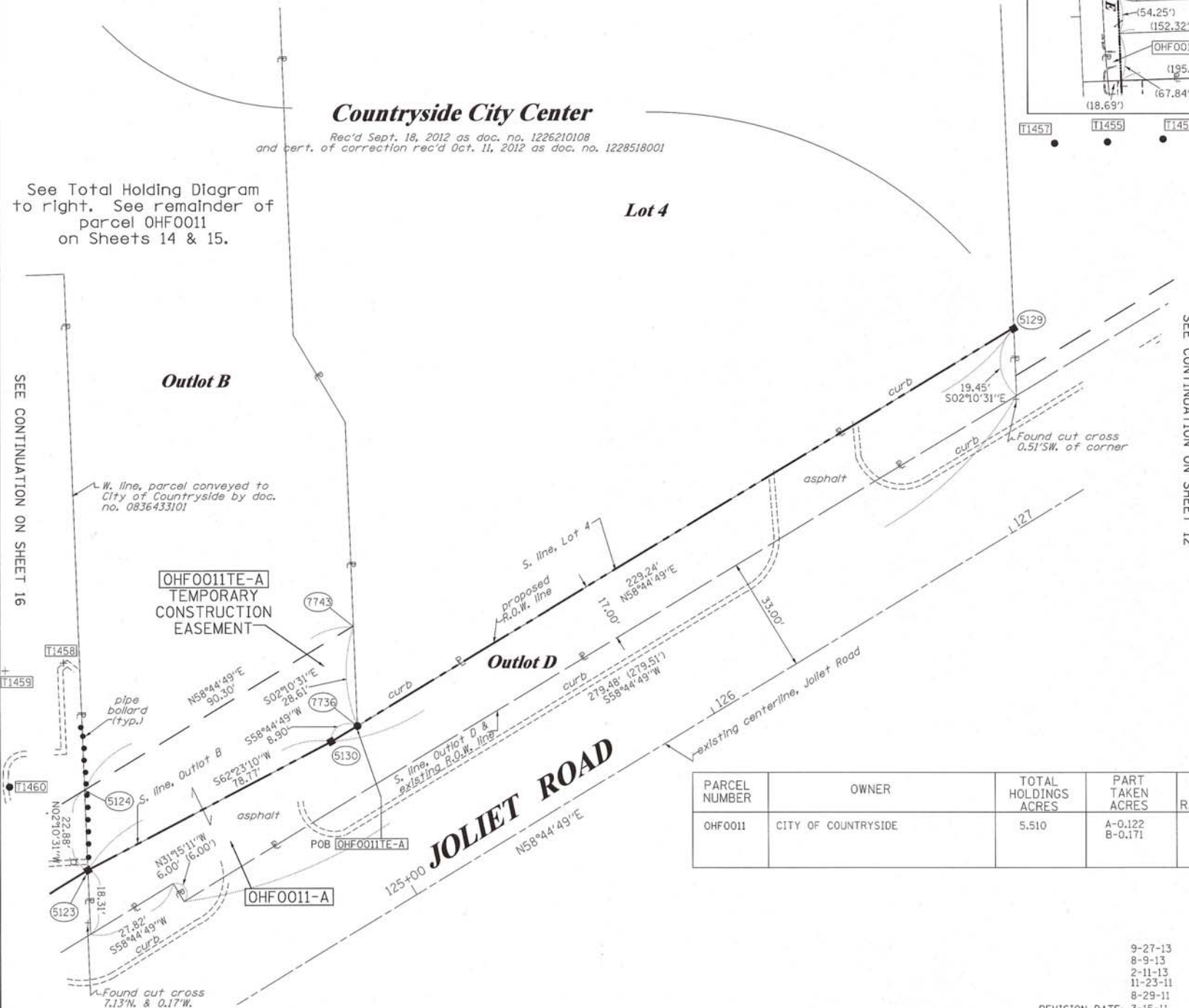
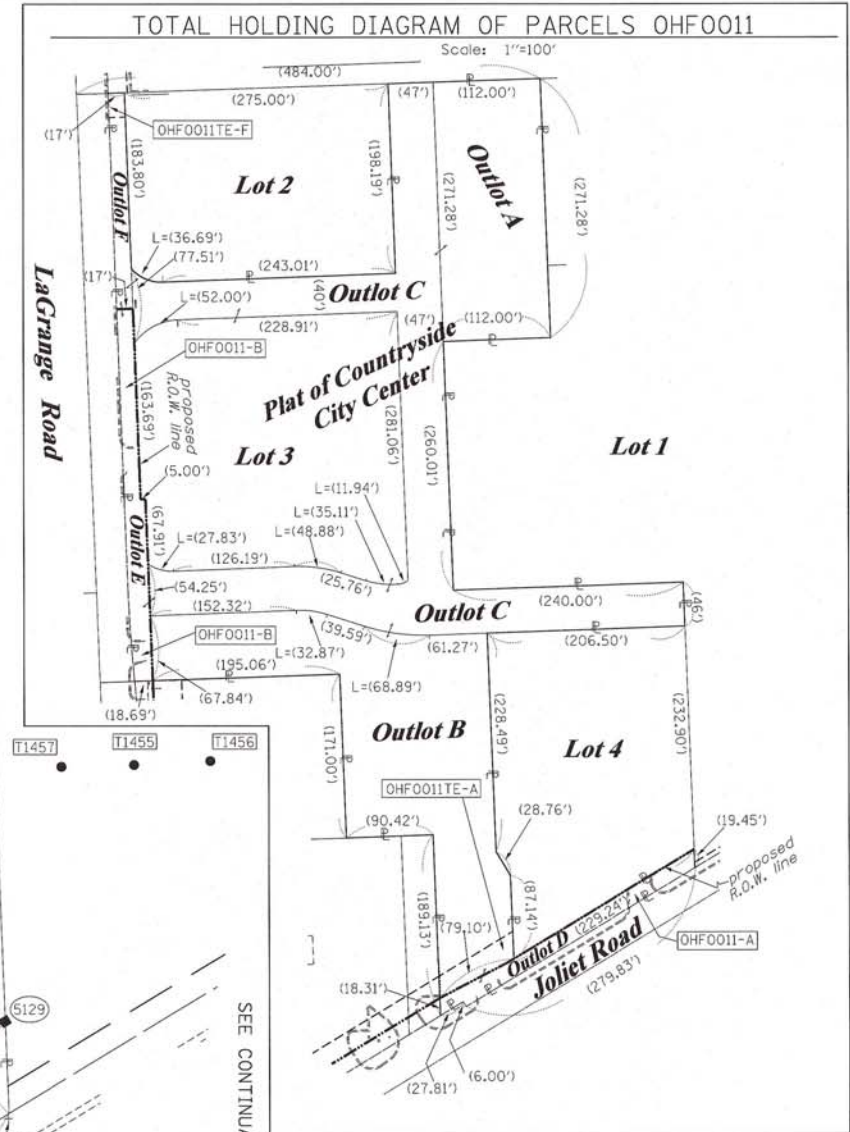

Bearings are referenced to the Illinois Coordinate System, NAD83, East Zone, as provided by the Illinois Department of Transportation.

○ IRON PIPE OR ROD FOUND
 ⊕ "MAG" NAIL SET
 + CUT CROSS FOUND OR SET
 ● 5/8" REBAR SET

● T1
 T2
 T3 THESE STAKES REFERENCE FOUND OR SET MONUMENTATION. SET 5/8 INCH IRON ROD FLUSH WITH GROUND TO TIE FOUND IRON STAKE IDENTIFIED BY COLORED PLASTIC CAP BEARING SURVEYORS REGISTRATION NUMBER.

● BT1
 BT2
 BT3 THESE STAKES, IN CULTIVATED AREAS, REFERENCE FOUND OR SET MONUMENTATION. BURIED 5/8 INCH IRON ROD 20 INCHES BELOW GROUND TO TIE FOUND IRON STAKE, IDENTIFIED BY COLORED PLASTIC CAP BEARING SURVEYORS REGISTRATION NUMBER.

■ STAKING OF PROPOSED RIGHT OF WAY. SET DIVISION OF HIGHWAYS SURVEY MARKER TO MONUMENT THE POSITION SHOWN, IDENTIFIED BY INSCRIPTION DATA AND SURVEYORS REGISTRATION NUMBER.

■ M STAKING OF PROPOSED RIGHT OF WAY IN CULTIVATED AREAS. BURIED 5/8 INCH METAL ROD 20 INCHES BELOW GROUND TO MARK FUTURE SURVEY MARKER POSITION IDENTIFIED BY COLORED PLASTIC CAP BEARING SURVEYORS REGISTRATION NUMBER.

⊙ PERMANENT SURVEY MARKER, I.D.O.T. STANDARD 2135 (TO BE SET BY OTHERS)

□ RIGHT OF WAY STAKING PROPOSED TO BE SET

STATE OF ILLINOIS)
 COUNTY OF WILL)

THIS IS TO CERTIFY THAT I, KENNETH J. PESAVENTO, AN ILLINOIS PROFESSIONAL LAND SURVEYOR, (WE, RUETTIGER, TONELLI & ASSOCIATES, AN ILLINOIS PROFESSIONAL DESIGN FIRM LAND SURVEYING CORPORATION, NUMBER 89,) HAVE SURVEYED THE PLAT OF HIGHWAYS SHOWN HEREON IN SECTION 16, TOWNSHIP 38 NORTH, RANGE 12 EAST OF THE THIRD PRINCIPAL MERIDIAN, COOK COUNTY, THAT THE SURVEY IS TRUE AND COMPLETE AS SHOWN TO THE BEST OF MY KNOWLEDGE AND BELIEF, THAT THE PLAT CORRECTLY REPRESENTS SAID SURVEY, THAT ALL MONUMENTS FOUND AND ESTABLISHED ARE OF PERMANENT QUALITY AND OCCUPY THE POSITIONS SHOWN THEREON AND THAT THE MONUMENTS ARE SUFFICIENT TO ENABLE THE SURVEY TO BE RETRACED, MADE FOR THE DEPARTMENT OF TRANSPORTATION, STATE OF ILLINOIS.

DATED AT SHOREWOOD, ILLINOIS THIS 7th DAY OF October, 2013 A.D.

Kenneth J. Pesavento
 KENNETH J. PESAVENTO
 3425 PROFESSIONAL LAND SURVEYOR
 STATE OF ILLINOIS
 SHOREWOOD, ILLINOIS

ILLINOIS PROFESSIONAL LAND SURVEYOR NO. 3425
 LICENSE EXPIRATION DATE 11-30-2014

THIS PROFESSIONAL SERVICE CONFORMS TO THE CURRENT ILLINOIS MINIMUM STANDARDS FOR A BOUNDARY SURVEY.

PARCEL NUMBER	OWNER	TOTAL HOLDINGS ACRES	PART TAKEN ACRES	AREA IN EXISTING R.O.W. ACRES	REMAINDER AREA ACRES	EASEMENT ACRES	AREA SQUARE FEET	EASEMENT PURPOSE	PERMANENT INDEX NUMBER	PROPERTY ACQUIRED BY
OHF0011	CITY OF COUNTRYSIDE	5.510	A-0.122 B-0.171	N/A	5.217	TE-A-0.047 TE-F-0.010	N/A	CONST.	18-16-400-010 18-16-400-020 18-16-400-019 PT 18-16-400-023 PT	

RUETTIGER, TONELLI & ASSOCIATES, INC.
 Land Surveyors/Engineers/Planners/Landscape Architects/G.I.S. Consultants
 129 CAPISTA DRIVE
 SHOREWOOD, ILLINOIS 60404
 PH. (815) 744-6600 FAX (815) 744-0501

PLAT OF HIGHWAYS
 STATE OF ILLINOIS
 DEPARTMENT OF TRANSPORTATION
 US 12/20/45

LIMITS: at Joliet Rd. COUNTY: COOK
 PROJECT JOB NO.: R90-008-11
 STATION 124+00 TO STATION 127+50
 SCALE: 1"=20' SHEET 13 OF 19

BUREAU OF LAND ACQUISITION
 201 WEST CENTER COURT
 SCHAUMBURG, ILLINOIS 60196