

PART OF THE SE. 1/4 OF SECTION 16, TWP. 38 N., R. 12 E. OF THE 3RD. P.M., IN COOK COUNTY, ILLINOIS.

SEE CONTINUATION ON SHEET 15

COORDINATE TABLE
LAGRANGE ROAD

STATION	PT#	NORTH	EAST
75+41.37	191.94' RT.	5069 1862643.228	1111350.454
74+65.22	55.00' RT.	5135 1862561.933	1111216.500
76+39.31	55.00' RT.	5136 1862735.893	1111209.892
75+73.78	55.00' RT.	5137 1862670.415	1111212.380
75+73.78	75.00' RT.	5138 1862671.174	1111232.365
76+39.22	75.00' RT.	5139 1862736.569	1111229.881

JOLIET ROAD

STATION	PT#	NORTH	EAST
123+29.21	191.94' LT.	5069 1862643.228	1111350.454
124+23.05	55.00' LT.	5123 1862574.846	1111501.728
124+34.18	75.00' LT.	5124 1862597.713	1111500.860
122+53.06	55.00' LT.	5133 1862486.648	1111356.402
122+64.18	75.00' LT.	5134 1862509.516	1111355.533

LEGEND

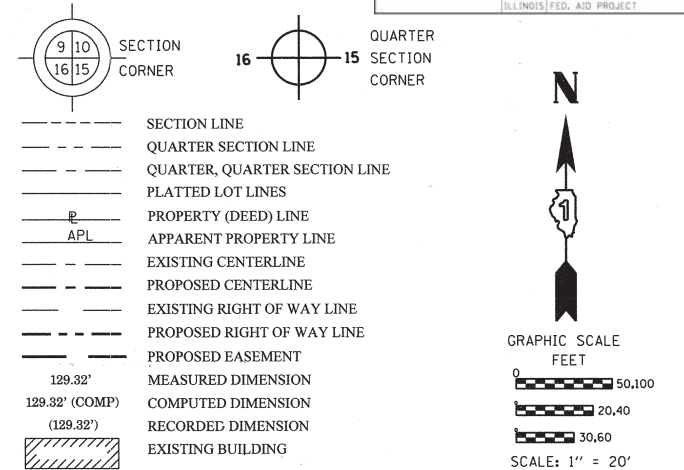

Bearings are referenced to the Illinois Coordinate System, NAD83, East Zone, as provided by the Illinois Department of Transportation.

- IRON PIPE OR ROD FOUND
- ⊕ "MAG" NAIL SET
- + CUT CROSS FOUND OR SET
- 5/8" REBAR SET
- T1 T2 T3 THESE STAKES REFERENCE FOUND OR SET MONUMENTATION. SET 5/8" INCH IRON ROD FLUSH WITH GROUND TO TIE FOUND IRON STAKE IDENTIFIED BY COLORED PLASTIC CAP BEARING SURVEYORS REGISTRATION NUMBER.
- BT1 BT2 BT3 THESE STAKES, IN CULTIVATED AREAS, REFERENCE FOUND OR SET MONUMENTATION. BURIED 5/8" INCH IRON ROD 20 INCHES BELOW GROUND TO TIE FOUND IRON STAKE. IDENTIFIED BY COLORED PLASTIC CAP BEARING SURVEYORS REGISTRATION NUMBER.
- STAKING OF PROPOSED RIGHT OF WAY. SET DIVISION OF HIGHWAYS SURVEY MARKER TO MONUMENT THE POSITION SHOWN. IDENTIFIED BY INSCRIPTION DATA AND SURVEYORS REGISTRATION NUMBER.
- M STAKING OF PROPOSED RIGHT OF WAY IN CULTIVATED AREAS. BURIED 5/8" INCH METAL ROD 20 INCHES BELOW GROUND TO MARK FUTURE SURVEY MARKER POSITION IDENTIFIED BY COLORED PLASTIC CAP BEARING SURVEYORS REGISTRATION NUMBER.
- ⊕ PERMANENT SURVEY MARKER, I.D.O.T. STANDARD 2135 (TO BE SET BY OTHERS)
- RIGHT OF WAY STAKING PROPOSED TO BE SET

STATE OF ILLINOIS)
)SS
COUNTY OF WILL)

THIS IS TO CERTIFY THAT I, RONALD F. HODGEN, AN ILLINOIS PROFESSIONAL LAND SURVEYOR, (WE, RUETTIGER, TONELLI & ASSOCIATES, AN ILLINOIS PROFESSIONAL DESIGN FIRM LAND SURVEYING CORPORATION, NUMBER 89,) HAVE SURVEYED THE PLAT OF HIGHWAYS SHOWN HEREON IN SECTION 16, TOWNSHIP 38 NORTH, RANGE 12 EAST OF THE THIRD PRINCIPAL MERIDIAN, COOK COUNTY, THAT THE SURVEY IS TRUE AND COMPLETE AS SHOWN TO THE BEST OF MY KNOWLEDGE AND BELIEF, THAT THE PLAT CORRECTLY REPRESENTS SAID SURVEY, THAT ALL MONUMENTS FOUND AND ESTABLISHED ARE OF PERMANENT QUALITY AND OCCUPY THE POSITIONS SHOWN THEREON AND THAT THE MONUMENTS ARE SUFFICIENT TO ENABLE THE SURVEY TO BE RETRACED, MADE FOR THE DEPARTMENT OF TRANSPORTATION, STATE OF ILLINOIS.

DATED AT Joliet, ILLINOIS THIS 20th DAY OF SEPTEMBER 2012 A.D.

R. Hodgen
ILLINOIS PROFESSIONAL LAND SURVEYOR NO. 2630
LICENSE EXPIRATION DATE: 11-30-2012



THIS PROFESSIONAL SERVICE CONFORMS TO THE CURRENT ILLINOIS MINIMUM STANDARDS FOR A BOUNDARY SURVEY.

RUETTIGER, TONELLI & ASSOCIATES, INC.
Land Surveyors/Engineers/Planners/Landscape Architects/G.I.S. Consultants

PLAT OF HIGHWAYS
STATE OF ILLINOIS
DEPARTMENT OF TRANSPORTATION
US 12/20/45

LIMITS: at Joliet Rd. COUNTY: COOK
PROJECT JOB NO.: R90-008-11
STATION 72+50 TO STATION 76+50
SCALE: 1"=20' SHEET 16 OF 19

BUREAU OF LAND ACQUISITION
201 WEST CENTER COURT
SCHAUMBURG, ILLINOIS 60196

NOTES:
COORDINATES SHOWN ABOVE ARE PROJECT COORDINATES. MULTIPLY PROJECT COORDINATES BY THE COMBINED SCALE FACTOR OF 0.9999620 TO OBTAIN ILLINOIS STATE PLANE COORDINATES EAST ZONE NAD83 (2007).

REFERENCE TIE TABLE

FROM	BEARING/ANGLE	DISTANCE	TO	DESCRIPTION
5069	SE 27 12'44"	88.79	1459	CUT CROSS ON INLET
5069	NE 09 25'51"	21.62	1461	PK NAIL IN TOP OF CURB
5069	SW 78 18'31"	122.83	1464	PK NAIL IN TOP OF CURB
5133	NE 48 35'39"	67.03	1460	PK NAIL IN TOP OF CURB
5133	NW 00 46'28"	177.93	1461	PK NAIL IN TOP OF CURB
5133	NW 43 47'09"	182.42	1464	PK NAIL IN TOP OF CURB
5135	NE 89 14'02"	174.57	1459	CUT CROSS ON INLET
5135	NE 53 15'47"	171.57	1461	PK NAIL IN TOP OF CURB
5135	NE 13 37'46"	58.04	1464	PK NAIL IN TOP OF CURB

PARCEL NUMBER	OWNER	TOTAL HOLDINGS ACRES	PART TAKEN ACRES	AREA IN EXISTING R.O.W. ACRES	REMAINDER AREA ACRES	EASEMENT ACRES	AREA SQUARE FEET	EASEMENT PURPOSE	PERMANENT INDEX NUMBER	PROPERTY ACQUIRED BY
OHF0012	TRUSTEES OF WHITE CASTLE PROFIT SHARING PLAN AND TRUST	1.279	A-0.062 B-0.066	N/A	1.151	TE-A-0.078 TE-B-0.030	N/A	CONST.	18-16-400-016	PLATS & LEGALS
OHF0013	RDK VENTURES, LLC A DELAWARE LIMITED LIABILITY COMPANY	0.595	0.595	N/A	0.000	N/A	N/A	N/A	18-16-400-011	PLATS & LEGALS

LA GRANGE RD.

US 12/20/45

JOLIET ROAD

SEE CONTINUATION ON SHEET 11